



ST. ANNE'S

COLLEGE OF ENGINEERING AND TECHNOLOGY

(Approved by AICTE, New Delhi. Affiliated to Anna University, Chennai)

(An ISO 9001: 2015 Certified Institution)
ANGUCHETTPALAYAM, PANRUTI – 607 106.

ACADEMIC YEAR
2021-2022



ST. ANNE'S

COLLEGE OF ENGINEERING AND TECHNOLOGY

(Approved by AICTE, New Delhi. Affiliated to Anna University, Chennai)

(An ISO 9001: 2015 Certified Institution)

ANGUCHETTYPALAYAM, PANRUTI – 607 106.

PERIOD (2021-2022)

ODD SEM



ST. ANNE'S COLLEGE OF ENGINEERING AND TECHNOLOGY

(Approved by AICTE, New Delhi. Affiliated to Anna University, Chennai)

ANGUCHETTYPLAYAM, PANRUTI – 607 106

ELECTRICAL AND COMMUNICATION ENGINEERING

NO OF STUDENTS: 39

BATCH: 2021 - 2025

YEAR/ SEMESTER: I / I

PERIOD: NOV – DEC 2021

Questions	PE - I (%)					MAC (%)					EP (%)					EC (%)				
	EX	VG	G	S	P	EX	VG	G	S	P	EX	VG	G	S	P	EX	VG	G	S	P
Question1	43.59	41.03	12.82	0.00	2.56	38.46	35.90	12.82	7.69	5.13	53.85	38.46	5.13	2.56	0.00	46.15	41.03	7.69	5.13	0.00
Question2	30.77	53.85	12.82	0.00	2.56	35.90	48.72	2.56	10.26	2.56	35.90	53.85	7.69	0.00	2.56	20.51	61.54	15.38	2.56	0.00
Question3	28.21	53.85	15.38	0.00	2.56	38.46	33.33	15.38	10.26	2.56	53.85	25.64	17.95	2.56	0.00	43.59	41.03	12.82	2.56	0.00
Question4	35.90	43.59	17.95	0.00	2.56	33.33	43.59	15.38	2.56	5.13	28.21	51.28	15.38	2.56	2.56	35.90	43.59	17.95	2.56	0.00
Question5	17.95	61.54	15.38	5.13	0.00	33.33	41.03	15.38	5.13	5.13	35.90	46.15	15.38	2.56	0.00	35.90	41.03	20.51	2.56	0.00
Question6	33.33	43.59	15.38	5.13	2.56	35.90	41.03	12.82	5.13	5.13	38.46	38.46	20.51	0.00	2.56	38.46	43.59	12.82	2.56	2.56
Question7	35.90	43.59	17.95	2.56	0.00	30.77	43.59	17.95	2.56	5.13	33.33	35.90	25.64	2.56	2.56	43.59	38.46	15.38	2.56	0.00
Question8	23.08	56.41	17.95	2.56	0.00	30.77	46.15	12.82	5.13	5.13	38.46	46.15	12.82	0.00	2.56	51.28	28.21	15.38	5.13	0.00
Question9	28.21	51.28	17.95	0.00	2.56	33.33	43.59	15.38	2.56	5.13	23.08	53.85	20.51	2.56	0.00	48.72	25.64	20.51	5.13	0.00
Question10	35.90	46.15	15.38	2.56	0.00	46.15	28.21	12.82	10.26	2.56	46.15	35.90	12.82	2.56	2.56	46.15	38.46	12.82	2.56	0.00

*PE I - Professional English – I, MAC - Matrices and Calculus, EP - Engineering Physics, EC - Engineering Chemistry

PSAPP (%)					PACLAB (%)					PSAPPLAB (%)				
EX	VG	G	S	P	EX	VG	G	S	P	EX	VG	G	S	P
41.03	43.59	12.82	2.56	0.00	41.03	48.72	7.69	2.56	0.00	56.41	41.03	2.56	0.00	0.00
25.64	56.41	12.82	5.13	0.00	30.77	56.41	12.82	0.00	0.00	35.90	56.41	5.13	0.00	2.56
43.59	35.90	20.51	0.00	0.00	41.03	51.28	7.69	0.00	0.00	38.46	46.15	12.82	2.56	0.00
28.21	51.28	20.51	0.00	0.00	28.21	56.41	15.38	0.00	0.00	48.72	38.46	10.26	0.00	2.56
41.03	35.90	23.08	0.00	0.00	25.64	51.28	17.95	2.56	2.56	43.59	51.28	5.13	0.00	0.00
30.77	56.41	12.82	0.00	0.00	41.03	35.90	12.82	5.13	5.13	46.15	35.90	15.38	0.00	2.56



ST. ANNE'S COLLEGE OF ENGINEERING AND TECHNOLOGY

(Approved by AICTE, New Delhi. Affiliated to Anna University, Chennai)

ANGUCHETTYPLAYAM, PANRUTI – 607 106

28.21	51.28	17.95	2.56	0.00	35.90	43.59	15.38	2.56	2.56	41.03	51.28	5.13	2.56	0.00
28.21	61.54	7.69	2.56	0.00	33.33	43.59	20.51	0.00	2.56	43.59	43.59	7.69	2.56	2.56
33.33	48.72	15.38	2.56	0.00	38.46	35.90	23.08	0.00	2.56	41.03	46.15	12.82	0.00	0.00
28.21	61.54	7.69	2.56	0.00	46.15	43.59	10.26	0.00	0.00	56.41	38.46	5.13	0.00	0.00

*PSAPP - Problem Solving and Python Programming, PACL - Physics And Chemistry Laboratory, PSAPPL - Problem Solving And Python Programming Laboratory

*EX – Excellent VG – Very Good G – Good S – Satisfactory P – Poor

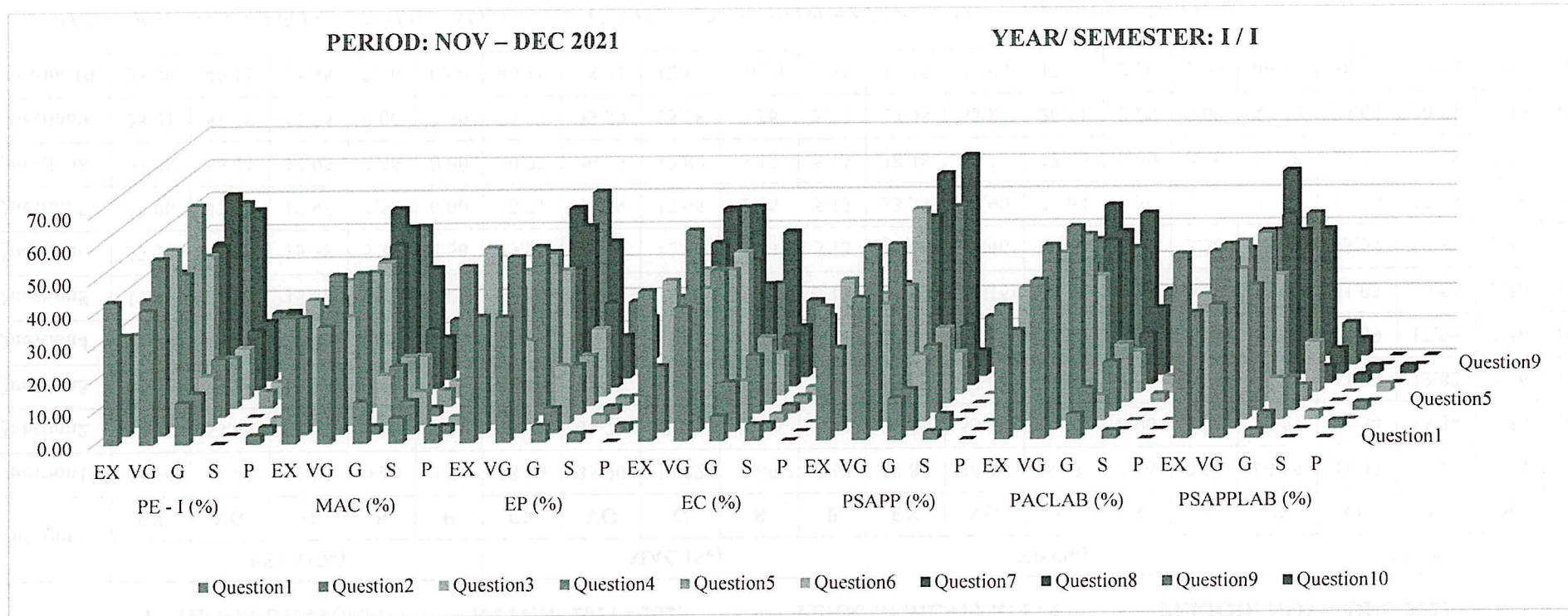

It is observed from the graph that more than 90% of first year students' feedback on subject as "Excellent" and "Very Good".

Dr. R. AROKIADASS, M.E., Ph.D.,
 Principal,
 St. Anne's College of Engineering & Technology,
 ANGUCHETTYPALAYAM,
 Sivuvathur-(Post), Panruti (T.A) Dist: 607 110.



ST. ANNE'S COLLEGE OF ENGINEERING AND TECHNOLOGY

(Approved by AICTE, New Delhi. Affiliated to Anna University, Chennai)

ANGUCHETTYPLAYAM, PANRUTI – 607 106

COMPUTER SCIENCE AND ENGINEERING

NO OF STUDENTS: 60

BATCH: 2021 – 2025

YEAR/ SEMESTER: I / I

PERIOD: NOV – DEC 2021

Questions	PE - I (%)					MAC (%)					EP (%)					EC (%)				
	EX	VG	G	S	P	EX	VG	G	S	P	EX	VG	G	S	P	EX	VG	G	S	P
Question1	50.00	36.67	10.00	0.00	3.33	45.00	38.33	11.67	1.67	3.33	33.33	31.67	31.67	1.67	1.67	41.67	35.00	18.33	1.67	3.33
Question2	41.67	41.67	11.67	3.33	1.67	35.00	35.00	16.67	8.33	5.00	28.33	38.33	25.00	5.00	3.33	35.00	33.33	21.67	8.33	1.67
Question3	50.00	38.33	8.33	1.67	1.67	43.33	35.00	11.67	6.67	3.33	26.67	41.67	23.33	3.33	5.00	43.33	35.00	21.67	0.00	0.00
Question4	46.67	35.00	11.67	3.33	3.33	41.67	36.67	11.67	8.33	1.67	33.33	36.67	25.00	3.33	1.67	46.67	30.00	18.33	1.67	3.33
Question5	48.33	30.00	11.67	8.33	1.67	38.33	35.00	16.67	5.00	5.00	28.33	43.33	20.00	5.00	3.33	43.33	33.33	16.67	5.00	1.67
Question6	46.67	31.67	16.67	3.33	1.67	43.33	36.67	10.00	5.00	5.00	38.33	23.33	25.00	8.33	5.00	51.67	23.33	18.33	3.33	3.33
Question7	45.00	25.00	26.67	1.67	1.67	38.33	33.33	16.67	8.33	3.33	35.00	28.33	25.00	10.00	1.67	40.00	28.33	26.67	5.00	0.00
Question8	46.67	21.67	30.00	1.67	0.00	43.33	38.33	13.33	5.00	0.00	36.67	30.00	23.33	6.67	3.33	40.00	38.33	16.67	1.67	3.33
Question9	43.33	28.33	20.00	3.33	5.00	38.33	38.33	15.00	6.67	1.67	23.33	45.00	23.33	5.00	3.33	36.67	41.67	13.33	6.67	1.67
Question10	48.33	35.00	8.33	6.67	1.67	48.33	30.00	11.67	10.00	0.00	35.00	40.00	21.67	1.67	1.67	36.67	45.00	13.33	5.00	0.00

*PE I - Professional English – I, MAC - Matrices and Calculus, EP - Engineering Physics, EC - Engineering Chemistry

PSAPP (%)					PACLAB (%)					PSAPPLAB (%)				
EX	VG	G	S	P	EX	VG	G	S	P	EX	VG	G	S	P
46.67	33.33	18.33	1.67	0.00	41.67	43.33	13.33	1.67	0.00	35.00	43.33	18.33	1.67	1.67
48.33	26.67	18.33	6.67	0.00	35.00	41.67	15.00	6.67	1.67	28.33	36.67	25.00	6.67	3.33
53.33	30.00	15.00	0.00	1.67	40.00	38.33	16.67	3.33	1.67	45.00	35.00	15.00	3.33	1.67
53.33	33.33	10.00	1.67	1.67	31.67	43.33	18.33	5.00	1.67	40.00	35.00	21.67	1.67	1.67
50.00	30.00	16.67	3.33	0.00	31.67	43.33	16.67	5.00	3.33	28.33	43.33	21.67	5.00	1.67



ST. ANNE'S COLLEGE OF ENGINEERING AND TECHNOLOGY

(Approved by AICTE, New Delhi. Affiliated to Anna University, Chennai)

ANGUCHETTYPLAYAM, PANRUTI – 607 106

61.67	28.33	6.67	1.67	1.67	38.33	35.00	15.00	6.67	5.00	51.67	26.67	20.00	0.00	1.67
41.67	38.33	16.67	3.33	0.00	38.33	33.33	23.33	5.00	0.00	45.00	31.67	21.67	1.67	0.00
50.00	25.00	20.00	1.67	3.33	33.33	41.67	15.00	6.67	3.33	43.33	28.33	21.67	6.67	0.00
51.67	26.67	13.33	6.67	1.67	35.00	40.00	18.33	5.00	1.67	31.67	45.00	18.33	5.00	0.00
53.33	25.00	16.67	1.67	3.33	31.67	48.33	18.33	1.67	0.00	38.33	36.67	21.67	3.33	0.00

*PSAPP - Problem Solving and Python Programming, PACL - Physics and Chemistry Laboratory, PSAPPL - Problem Solving and Python Programming Laboratory
 *EX – Excellent VG – Very Good G – Good S – Satisfactory P – Poor

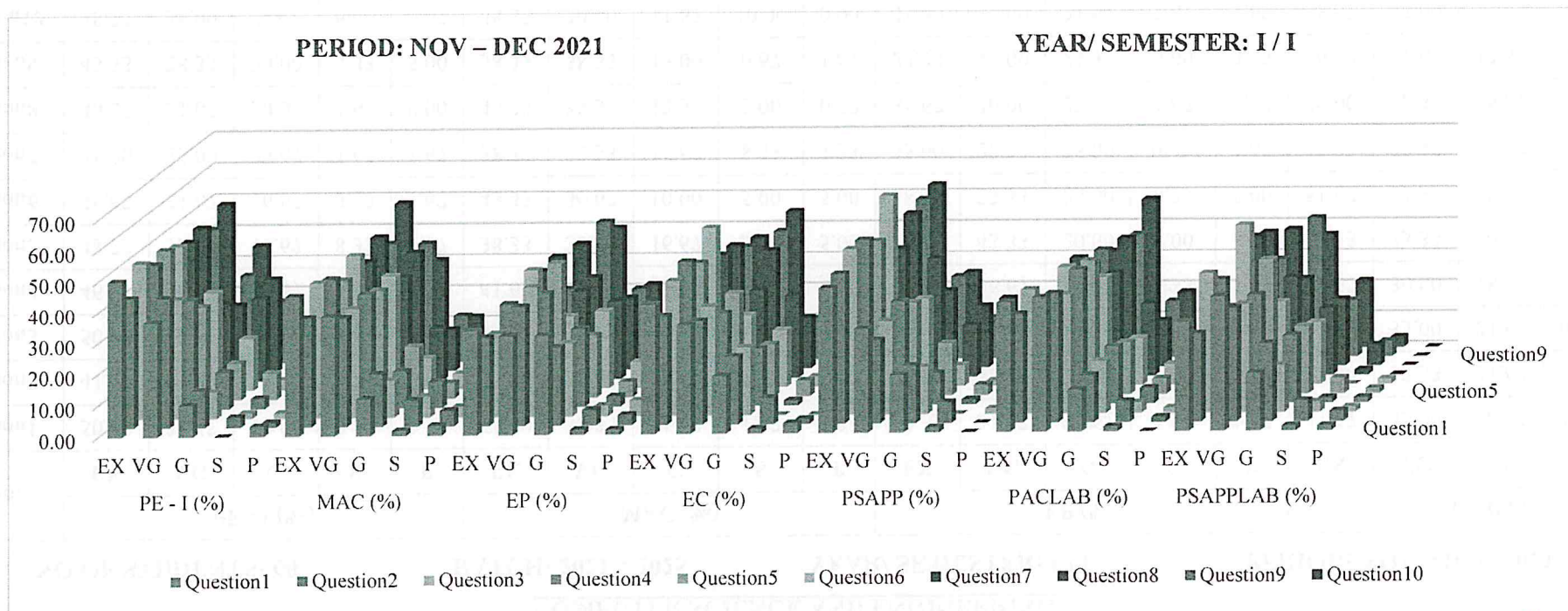

It is observed from the graph that more than 90% of first year students' feedback on subject as "Excellent" and "Very Good".

Dr. R. AROKIADASS, M.E., Ph.D.
 Principal,
 St. Anne's College of Engineering & Technology,
 ANGUCHETTYPALAYAM,



ST. ANNE'S COLLEGE OF ENGINEERING AND TECHNOLOGY

(Approved by AICTE, New Delhi. Affiliated to Anna University, Chennai)

ANGUCHETTYPLAYAM, PANRUTI – 607 106

ELECTRICAL AND ELECTRONIC ENGINEERING

NO OF STUDENTS: 42

BATCH: 2021-2025

YEAR/ SEMESTER: I / I

PERIOD: NOV – DEC 2021

Questions	PE - I (%)					MAC (%)					EP (%)					EC (%)				
	EX	VG	G	S	P	EX	VG	G	S	P	EX	VG	G	S	P	EX	VG	G	S	P
Question1	57.14	38.10	4.76	0.00	0.00	66.67	23.81	9.52	0.00	0.00	59.52	35.71	4.76	0.00	0.00	69.05	21.43	4.76	0.00	4.76
Question2	40.48	50.00	9.52	0.00	0.00	45.24	45.24	9.52	0.00	0.00	42.86	42.86	14.29	0.00	0.00	61.90	26.19	9.52	0.00	2.38
Question3	52.38	40.48	7.14	0.00	0.00	66.67	30.95	2.38	0.00	0.00	54.76	33.33	11.90	0.00	0.00	59.52	33.33	2.38	0.00	4.76
Question4	40.48	47.62	9.52	2.38	0.00	47.62	47.62	0.00	2.38	2.38	40.48	50.00	9.52	0.00	0.00	54.76	28.57	9.52	4.76	2.38
Question5	66.67	26.19	7.14	0.00	0.00	73.81	23.81	2.38	0.00	0.00	59.52	28.57	11.90	0.00	0.00	66.67	19.05	7.14	2.38	4.76
Question6	28.57	61.90	4.76	4.76	0.00	47.62	52.38	0.00	0.00	0.00	45.24	54.76	0.00	0.00	0.00	54.76	28.57	4.76	7.14	4.76
Question7	59.52	23.81	14.29	2.38	0.00	69.05	23.81	7.14	0.00	0.00	52.38	38.10	7.14	2.38	0.00	52.38	23.81	19.05	4.76	0.00
Question8	35.71	52.38	9.52	2.38	0.00	42.86	54.76	2.38	0.00	0.00	42.86	42.86	11.90	2.38	0.00	59.52	28.57	11.90	0.00	0.00
Question9	69.05	26.19	0.00	4.76	0.00	71.43	23.81	0.00	2.38	2.38	69.05	21.43	4.76	2.38	2.38	64.29	30.95	2.38	2.38	0.00
Question10	28.57	64.29	4.76	2.38	0.00	38.10	57.14	2.38	2.38	0.00	38.10	59.52	2.38	0.00	0.00	52.38	40.48	7.14	0.00	0.00

*PE I - Professional English – I, MAC - Matrices and Calculus, EP - Engineering Physics, EC - Engineering Chemistry

PSAPP (%)					PACLAB (%)					PSAPPLAB (%)				
EX	VG	G	S	P	EX	VG	G	S	P	EX	VG	G	S	P
80.95	9.52	4.76	2.38	2.38	78.57	19.05	2.38	0.00	0.00	59.52	33.33	7.14	0.00	0.00
47.62	35.71	9.52	2.38	4.76	45.24	40.48	7.14	4.76	2.38	54.76	33.33	9.52	2.38	0.00
76.19	19.05	0.00	2.38	2.38	71.43	21.43	2.38	0.00	4.76	52.38	38.10	9.52	0.00	0.00
42.86	47.62	2.38	7.14	0.00	45.24	47.62	2.38	4.76	0.00	50.00	40.48	7.14	2.38	0.00
66.67	11.90	14.29	4.76	2.38	71.43	14.29	11.90	0.00	2.38	52.38	35.71	9.52	0.00	2.38
50.00	35.71	4.76	4.76	4.76	40.48	54.76	2.38	2.38	0.00	45.24	38.10	9.52	4.76	2.38
57.14	33.33	2.38	2.38	4.76	73.81	21.43	4.76	0.00	0.00	35.71	50.00	4.76	7.14	2.38



ST. ANNE'S COLLEGE OF ENGINEERING AND TECHNOLOGY

(Approved by AICTE, New Delhi. Affiliated to Anna University, Chennai)

ANGUCHETTYPLAYAM, PANRUTI – 607 106

47.62	35.71	7.14	4.76	4.76	50.00	45.24	4.76	0.00	0.00	47.62	33.33	11.90	2.38	4.76
76.19	11.90	2.38	4.76	4.76	76.19	16.67	4.76	2.38	0.00	54.76	35.71	2.38	4.76	2.38
50.00	33.33	9.52	2.38	4.76	42.86	52.38	4.76	0.00	0.00	52.38	38.10	4.76	0.00	4.76

*PSAPP - Problem Solving and Python Programming, PACL - Physics and Chemistry Laboratory, PSAPPL - Problem Solving and Python Programming Laboratory

*EX – Excellent

VG – Very Good

G – Good

S – Satisfactory

P – Poor

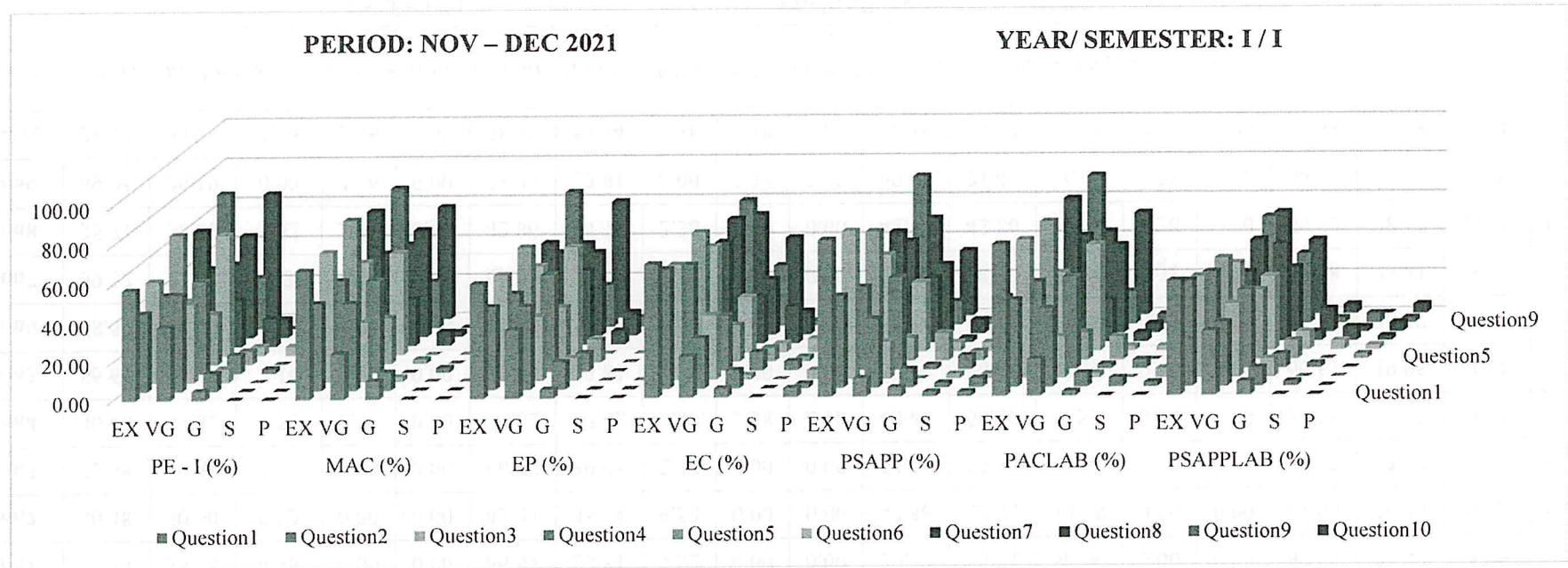

It is observed from the graph that more than 90% of first year students' feedback on subject as "Excellent" and "Very Good".

Dr. R. AROKIADASS, M.E., Ph.D.,
 Principal,
 St. Anne's College of Engineering & Technology,
 ANGUCHETTYPALAYAM,
 PANRUTI - 607 106.



ST. ANNE'S COLLEGE OF ENGINEERING AND TECHNOLOGY

(Approved by AICTE, New Delhi. Affiliated to Anna University, Chennai)

ANGUCHETTYPLAYAM, PANRUTI – 607 106

MECHANICAL ENGINEERING

NO OF STUDENTS: 24

BATCH: 2021-2025

YEAR/ SEMESTER: I / I

PERIOD: NOV – DEC 2021

Questions	PE - I (%)					MAC (%)					EP (%)					EC (%)				
	EX	VG	G	S	P	EX	VG	G	S	P	EX	VG	G	S	P	EX	VG	G	S	P
Question1	54.17	29.17	8.33	0.00	8.33	58.33	33.33	0.00	0.00	8.33	58.33	37.50	4.17	0.00	0.00	54.17	33.33	4.17	0.00	8.33
Question2	54.17	29.17	12.50	0.00	4.17	54.17	20.83	16.67	0.00	8.33	54.17	25.00	8.33	4.17	8.33	37.50	37.50	12.50	8.33	4.17
Question3	37.50	41.67	20.83	0.00	0.00	41.67	29.17	20.83	4.17	4.17	33.33	37.50	16.67	4.17	8.33	33.33	41.67	16.67	4.17	4.17
Question4	37.50	20.83	33.33	0.00	8.33	41.67	20.83	20.83	8.33	8.33	41.67	20.83	33.33	0.00	4.17	37.50	29.17	25.00	0.00	8.33
Question5	45.83	33.33	12.50	0.00	8.33	33.33	37.50	25.00	0.00	4.17	45.83	25.00	12.50	4.17	12.50	45.83	33.33	20.83	0.00	0.00
Question6	45.83	25.00	25.00	0.00	4.17	45.83	25.00	16.67	0.00	12.50	50.00	8.33	29.17	4.17	8.33	37.50	41.67	12.50	4.17	4.17
Question7	45.83	41.67	4.17	4.17	4.17	45.83	45.83	4.17	4.17	0.00	50.00	29.17	12.50	4.17	4.17	41.67	41.67	8.33	0.00	8.33
Question8	50.00	25.00	16.67	0.00	8.33	37.50	25.00	29.17	4.17	4.17	37.50	33.33	16.67	4.17	8.33	45.83	33.33	12.50	0.00	8.33
Question9	41.67	33.33	12.50	0.00	12.50	54.17	29.17	4.17	0.00	12.50	41.67	33.33	12.50	0.00	12.50	41.67	41.67	0.00	0.00	16.67
Question10	66.67	12.50	16.67	0.00	4.17	58.33	33.33	4.17	0.00	4.17	45.83	20.83	20.83	0.00	12.50	45.83	20.83	16.67	4.17	12.50

*PE I - Professional English – I, MAC - Matrices and Calculus, EP - Engineering Physics, EC - Engineering Chemistry

PSAPP (%)					PACLAB (%)					PSAPPLAB (%)				
EX	VG	G	S	P	EX	VG	G	S	P	EX	VG	G	S	P
50.00	37.50	8.33	4.17	0.00	45.83	50.00	0.00	4.17	0.00	54.17	37.50	8.33	0.00	0.00
66.67	8.33	12.50	4.17	8.33	50.00	25.00	8.33	0.00	16.67	66.67	25.00	4.17	0.00	4.17
33.33	50.00	12.50	0.00	4.17	37.50	29.17	20.83	0.00	12.50	54.17	25.00	12.50	0.00	8.33
58.33	20.83	16.67	0.00	4.17	54.17	16.67	16.67	4.17	8.33	58.33	25.00	8.33	0.00	8.33
33.33	45.83	12.50	0.00	8.33	29.17	50.00	8.33	0.00	12.50	58.33	29.17	4.17	0.00	8.33
58.33	25.00	8.33	0.00	8.33	66.67	25.00	4.17	0.00	4.17	58.33	29.17	8.33	4.17	0.00



ST. ANNE'S COLLEGE OF ENGINEERING AND TECHNOLOGY

(Approved by AICTE, New Delhi. Affiliated to Anna University, Chennai)

ANGUCHETTYPLAYAM, PANRUTI – 607 106

33.33	50.00	8.33	4.17	4.17	33.33	58.33	4.17	0.00	4.17	41.67	41.67	12.50	4.17	0.00
58.33	16.67	12.50	4.17	8.33	54.17	25.00	8.33	4.17	8.33	70.83	12.50	4.17	4.17	8.33
41.67	45.83	4.17	0.00	8.33	33.33	50.00	4.17	0.00	12.50	54.17	29.17	0.00	8.33	8.33
66.67	20.83	4.17	0.00	8.33	62.50	29.17	0.00	0.00	8.33	79.17	16.67	0.00	0.00	4.17

*PSAPP - Problem Solving and Python Programming, PACL - Physics and Chemistry Laboratory, PSAPPL - Problem Solving and Python Programming Laboratory
 *EX – Excellent VG – Very Good G – Good S – Satisfactory P – Poor

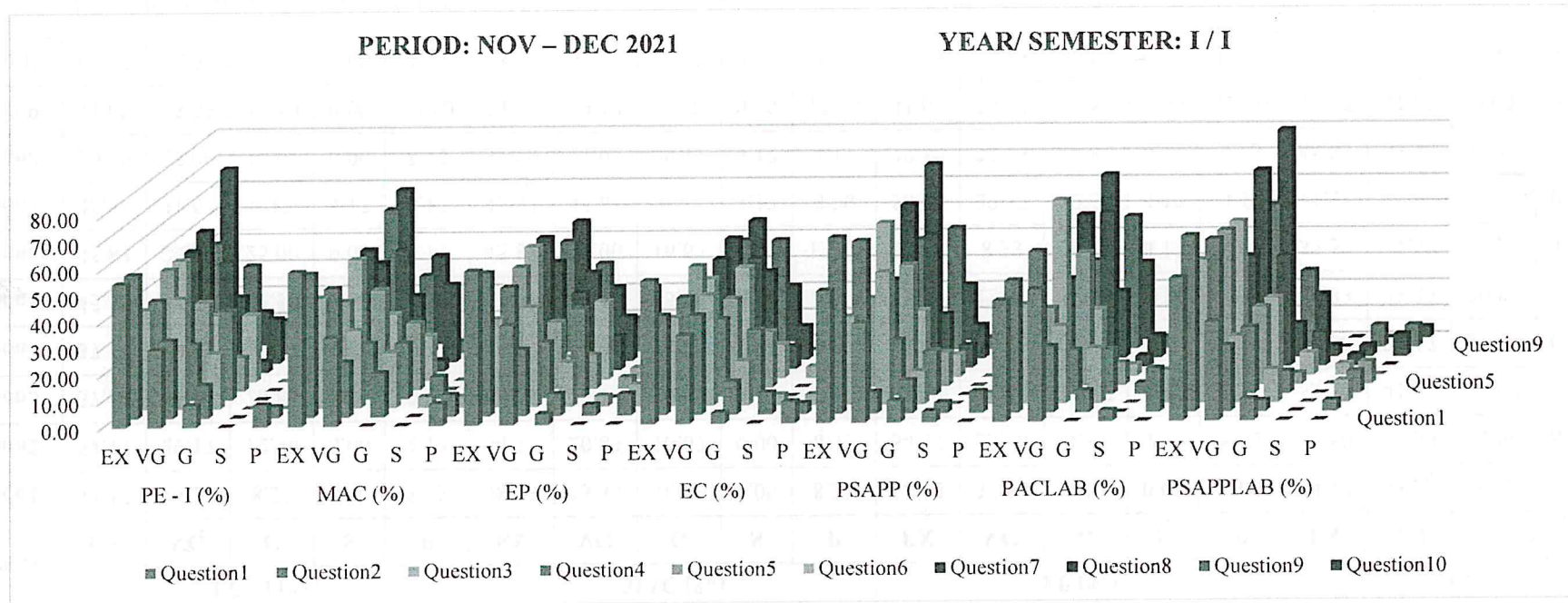

It is observed from the graph that more than 90% of first year students' feedback on subject as "Excellent" and "Very Good".

Dr. R. AROKIADASS, M.E., Ph.D.,
 Principal,
 St. Anne's College of Engineering & Technology,
 ANGUCHETTYPALAYAM,
 Panruti (Post), Panruti - 607 110.



ST. ANNE'S COLLEGE OF ENGINEERING AND TECHNOLOGY

(Approved by AICTE, New Delhi. Affiliated to Anna University, Chennai)

ANGUCHETTYPALAYAM, PANRUTI – 607 106.

STUDENT FEEDBACK ON DEPARTMENT

DEPARTMENT: S&H

NO OF STUDENTS: 165

PERIOD: NOV – DEC 2021

Questions	Excellent (%)	Very Good (%)	Good (%)	Satisfactory (%)	Poor (%)
Question1	69.70	26.06	2.42	0.00	1.82
Question2	50.30	35.15	9.70	3.03	1.82
Question3	48.48	39.39	6.67	3.64	1.82
Question4	48.48	36.36	10.30	3.64	1.21
Question5	53.94	34.55	9.09	1.82	0.61
Question6	45.45	42.42	8.48	2.42	1.21
Question7	47.88	39.39	10.91	1.21	0.61
Question8	46.67	39.39	7.88	4.85	1.21
Question9	54.55	32.12	9.09	2.42	1.82
Question10	50.91	33.33	9.09	4.85	1.82

*EX – Excellent VG – Very Good G – Good S – Satisfactory P – Poor

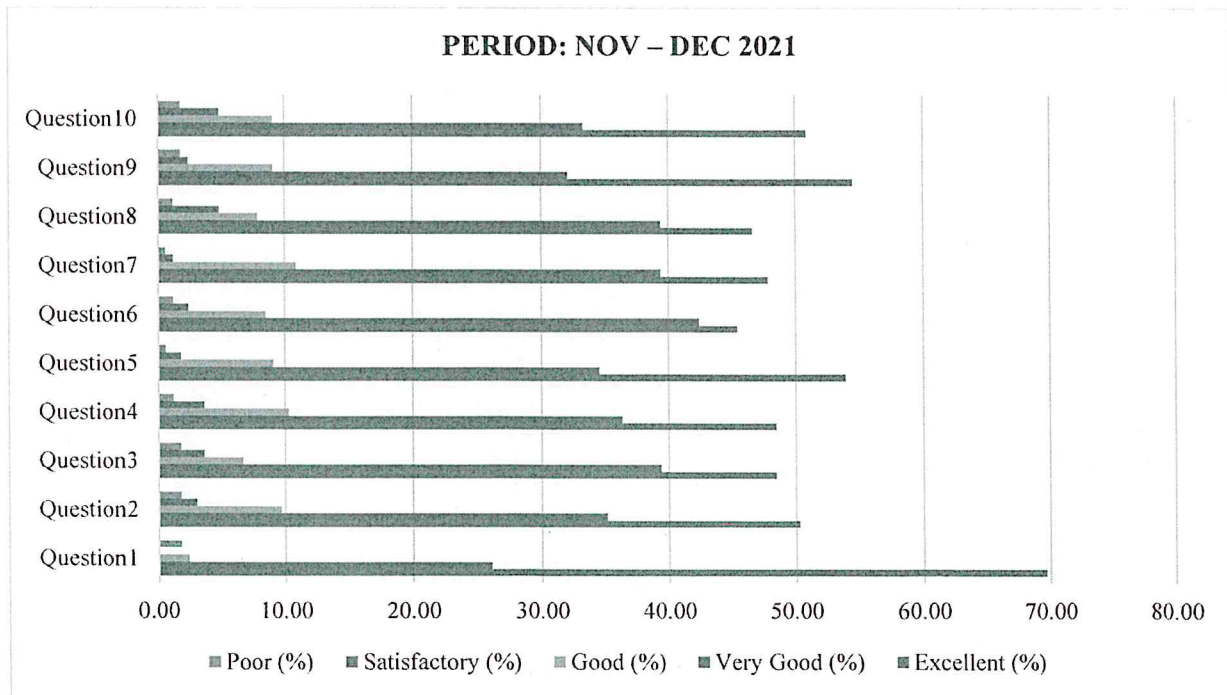

It is observed from the graph that above 90% of feedback on department as “Excellent” and “Very Good”.

R. Aradass
Dr. R. AROKLADASS, M.E., Ph.D.,
Principal,
St. Anne's College of Engineering & Technology,



ST. ANNE'S COLLEGE OF ENGINEERING AND TECHNOLOGY

(Approved by AICTE, New Delhi. Affiliated to Anna University, Chennai)

ANGUCHETTYPLAYAM, PANRUTI – 607 106.

STUDENT FEEDBACK ON SUBJECT

NO OF STUDENTS: 18

BATCH: 2020 - 2024

YEAR/ SEMESTER: II / III

PERIOD: AUG 2021 – DEC 2021

Questions	LAPDE (%)					FODSIC (%)					EC I (%)					SAS (%)				
	EX	VG	G	S	P	EX	VG	G	S	P	EX	VG	G	S	P	EX	VG	G	S	P
Questions1	44.44	33.33	16.67	0.00	5.56	44.44	33.33	5.56	11.11	5.56	38.89	27.78	16.67	11.11	5.56	72.22	11.11	0.00	11.11	5.56
Questions2	27.78	38.89	22.22	5.56	5.56	44.44	27.78	11.11	11.11	5.56	44.44	38.89	5.56	5.56	5.56	66.67	16.67	5.56	5.56	5.56
Questions3	38.89	22.22	22.22	11.11	5.56	38.89	33.33	11.11	5.56	11.11	44.44	27.78	11.11	11.11	5.56	72.22	11.11	5.56	5.56	5.56
Questions4	38.89	27.78	27.78	0.00	5.56	44.44	33.33	5.56	5.56	5.56	44.44	44.44	5.56	5.56	0.00	61.11	16.67	11.11	5.56	5.56
Questions5	38.89	27.78	16.67	11.11	5.56	44.44	33.33	5.56	5.56	11.11	61.11	16.67	11.11	5.56	5.56	72.22	16.67	5.56	0.00	5.56
Questions6	27.78	50.00	16.67	0.00	5.56	50.00	27.78	11.11	5.56	5.56	38.89	33.33	11.11	11.11	5.56	72.22	22.22	0.00	5.56	0.00
Questions7	38.89	22.22	16.67	11.11	11.11	44.44	27.78	11.11	11.11	5.56	55.56	27.78	11.11	5.56	0.00	88.89	5.56	5.56	0.00	0.00
Questions8	38.89	22.22	27.78	5.56	5.56	44.44	33.33	5.56	11.11	5.56	38.89	33.33	16.67	5.56	5.56	66.67	22.22	5.56	0.00	5.56
Questions9	33.33	50.00	11.11	0.00	5.56	44.44	33.33	5.56	5.56	11.11	55.56	27.78	0.00	11.11	5.56	77.78	5.56	5.56	5.56	5.56
Questions10	50.00	22.22	22.22	0.00	5.56	50.00	33.33	11.11	5.56	5.56	50.00	27.78	5.56	11.11	5.56	66.67	16.67	5.56	5.56	5.56

**LAPDE - Linear Algebra and Partial Differential Equations, FODSIC - Fundamentals of Data Structures In C, EC I - Electronic Circuits- I, SAS - Signals and Systems*

DE (%)					CSE (%)					FODSIL (%)					ADCL (%)					ISL (%)				
EX	VG	G	S	P	EX	VG	G	S	P	EX	VG	G	S	P	EX	VG	G	S	P	EX	VG	G	S	P
66.67	16.67	5.56	5.56	5.56	61.11	22.22	5.56	5.56	5.56	50.00	22.22	5.56	16.67	5.56	55.56	22.22	11.11	5.56	5.56	72.22	22.22	5.56	0.00	0.00
50.00	38.89	5.56	0.00	5.56	50.00	33.33	11.11	5.56	0.00	55.56	11.11	16.67	11.11	5.56	66.67	22.22	5.56	0.00	5.56	61.11	22.22	11.11	5.56	0.00
61.11	22.22	11.11	0.00	5.56	44.44	44.44	0.00	5.56	5.56	50.00	33.33	5.56	5.56	5.56	66.67	22.22	5.56	5.56	0.00	72.22	16.67	11.11	0.00	0.00
55.56	33.33	0.00	5.56	5.56	55.56	33.33	5.56	5.56	0.00	50.00	22.22	11.11	11.11	5.56	61.11	16.67	11.11	5.56	5.56	61.11	33.33	5.56	0.00	0.00
61.11	27.78	5.56	0.00	5.56	50.00	33.33	5.56	5.56	5.56	50.00	22.22	16.67	5.56	5.56	55.56	22.22	11.11	5.56	5.56	72.22	16.67	0.00	5.56	5.56
72.22	16.67	5.56	5.56	0.00	50.00	38.89	0.00	5.56	5.56	66.67	16.67	11.11	0.00	5.56	66.67	22.22	0.00	5.56	5.56	61.11	33.33	5.56	0.00	0.00
55.56	27.78	0.00	11.11	5.56	55.56	33.33	5.56	5.56	0.00	44.44	22.22	22.22	11.11	0.00	66.67	16.67	11.11	0.00	5.56	77.78	16.67	5.56	0.00	0.00
77.78	16.67	5.56	0.00	0.00	50.00	27.78	5.56	11.11	5.56	72.22	11.11	11.11	0.00	5.56	61.11	22.22	11.11	5.56	0.00	66.67	27.78	5.56	0.00	0.00
61.11	22.22	0.00	16.67	0.00	55.56	33.33	5.56	5.56	0.00	44.44	33.33	11.11	11.11	0.00	66.67	22.22	5.56	0.00	5.56	61.11	27.78	0.00	5.56	5.56
55.56	27.78	5.56	5.56	5.56	50.00	38.89	0.00	5.56	5.56	50.00	33.33	5.56	5.56	5.56	61.11	16.67	5.56	11.11	5.56	61.11	27.78	5.56	5.56	0.00



ST. ANNE'S COLLEGE OF ENGINEERING AND TECHNOLOGY

(Approved by AICTE, New Delhi. Affiliated to Anna University, Chennai)

ANGUCHETTYPLAYAM, PANRUTI – 607 106.

*DE - Digital Electronics, CSE - Control Systems Engineering, FODSIL - Fundamentals of Data Structures in C Laboratory, ADCL - Analog and Digital Circuits Laboratory, ISL - Interpersonal Skills/Listening
*Ex – Excellent VG – Very Good G – Good S – Satisfactory P – Poor

PERIOD: AUG - DEC 2021

YEAR / SEM: II / III

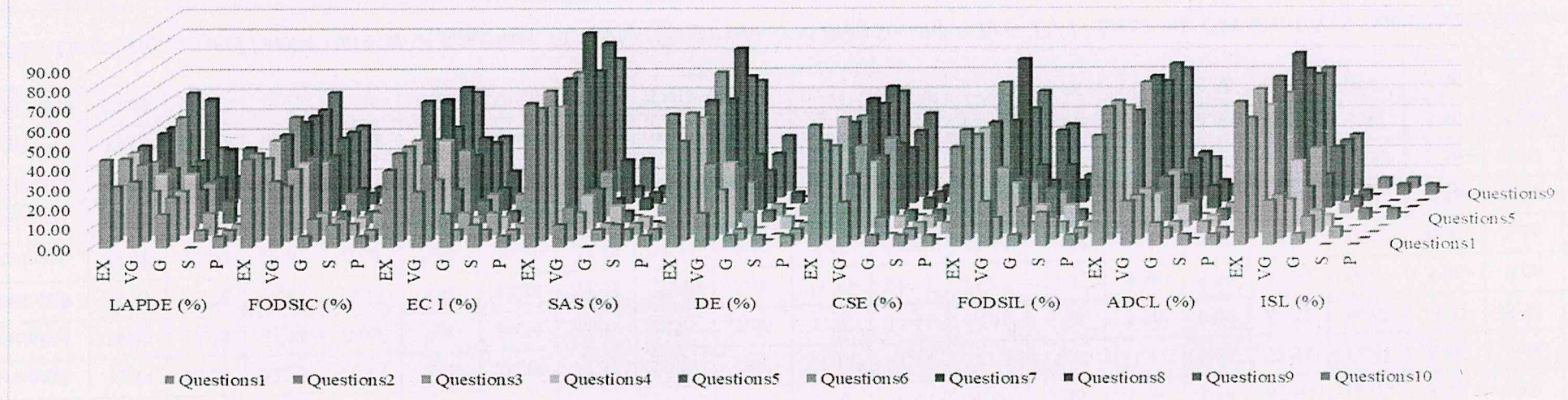

It is observed from the graph that more than 90% of second year students' feedback on subject as "Excellent" and "Very Good"

R. Aradhana

Dr. R. AROKIADASS, M.E., Ph.D.,
Principal,
St. Anne's College of Engineering & Technology,
ANGUCHETTYPALAYAM,
Siruvathur-(Post), Panruti-(T.k),
Cuddalore-(Dist), Pin: 607 110,



ST. ANNE'S COLLEGE OF ENGINEERING AND TECHNOLOGY

(Approved by AICTE, New Delhi. Affiliated to Anna University, Chennai)

ANGUCHETTYPLAYAM, PANRUTI – 607 106.

STUDENT FEEDBACK ON SUBJECT

NO OF STUDENTS: 10

BATCH: 2019 - 2023

YEAR/ SEMESTER: III / V

PERIOD: AUG 2021 – DEC 2021

Questions	DC (%)					DTSP (%)					CAO (%)					CN (%)				
	EX	VG	G	S	P	EX	VG	G	S	P	EX	VG	G	S	P	EX	VG	G	S	P
Questions1	50.00	10.00	20.00	10.00	10.00	50.00	20.00	20.00	10.00	10.00	50.00	10.00	10.00	20.00	10.00	80.00	10.00	0.00	10.00	0.00
Questions2	50.00	30.00	0.00	10.00	10.00	50.00	30.00	30.00	0.00	10.00	50.00	30.00	10.00	0.00	10.00	40.00	30.00	20.00	0.00	10.00
Questions3	50.00	30.00	10.00	0.00	10.00	60.00	20.00	20.00	10.00	0.00	70.00	10.00	10.00	10.00	0.00	40.00	30.00	10.00	10.00	10.00
Questions4	50.00	30.00	10.00	10.00	0.00	50.00	30.00	30.00	0.00	10.00	50.00	30.00	10.00	0.00	10.00	40.00	20.00	20.00	10.00	10.00
Questions5	60.00	20.00	10.00	0.00	10.00	50.00	20.00	20.00	20.00	0.00	50.00	20.00	0.00	20.00	10.00	50.00	30.00	10.00	0.00	10.00
Questions6	40.00	40.00	0.00	20.00	0.00	50.00	20.00	20.00	10.00	10.00	20.00	60.00	10.00	10.00	0.00	50.00	20.00	10.00	10.00	10.00
Questions7	50.00	30.00	10.00	0.00	10.00	40.00	30.00	30.00	10.00	10.00	50.00	30.00	10.00	0.00	10.00	50.00	40.00	0.00	10.00	0.00
Questions8	50.00	30.00	0.00	20.00	0.00	50.00	30.00	30.00	0.00	10.00	40.00	20.00	10.00	20.00	10.00	50.00	30.00	10.00	0.00	10.00
Questions9	50.00	30.00	10.00	10.00	0.00	40.00	30.00	30.00	20.00	0.00	70.00	10.00	10.00	10.00	0.00	40.00	30.00	10.00	20.00	0.00
Questions10	50.00	30.00	0.00	10.00	10.00	50.00	30.00	30.00	0.00	10.00	50.00	30.00	0.00	20.00	0.00	50.00	20.00	10.00	10.00	10.00

**DC - Digital Communication, DTSP - Discrete-Time Signal Processing, CAO - Computer Architecture and Organization, CN - Communication Networks*

ME (%)					APCE (%)					DSPL (%)					CSL (%)					CNL (%)				
EX	VG	G	S	P	EX	VG	G	S	P	EX	VG	G	S	P	EX	VG	G	S	P	EX	VG	G	S	P
60.00	10.00	0.00	20.00	10.00	50.00	20.00	10.00	10.00	10.00	60.00	10.00	10.00	10.00	10.00	50.00	20.00	10.00	10.00	10.00	50.00	10.00	20.00	10.00	10.00
40.00	40.00	10.00	10.00	0.00	40.00	20.00	20.00	10.00	10.00	60.00	20.00	10.00	0.00	10.00	50.00	30.00	0.00	10.00	10.00	50.00	20.00	20.00	0.00	10.00
50.00	10.00	20.00	10.00	10.00	50.00	30.00	10.00	0.00	10.00	50.00	30.00	10.00	10.00	0.00	60.00	20.00	10.00	10.00	10.00	60.00	20.00	10.00	10.00	0.00
50.00	30.00	0.00	20.00	0.00	50.00	20.00	10.00	20.00	0.00	50.00	20.00	20.00	0.00	10.00	50.00	20.00	10.00	10.00	10.00	50.00	20.00	10.00	10.00	10.00
50.00	20.00	20.00	0.00	10.00	60.00	20.00	10.00	0.00	10.00	50.00	30.00	10.00	10.00	0.00	50.00	40.00	0.00	10.00	0.00	60.00	20.00	10.00	10.00	0.00
30.00	50.00	10.00	10.00	0.00	50.00	20.00	10.00	20.00	0.00	50.00	20.00	10.00	10.00	10.00	50.00	30.00	10.00	0.00	10.00	50.00	30.00	10.00	0.00	10.00
50.00	30.00	10.00	10.00	0.00	50.00	20.00	10.00	10.00	10.00	60.00	10.00	10.00	10.00	10.00	50.00	30.00	0.00	10.00	10.00	40.00	50.00	0.00	10.00	0.00
40.00	40.00	10.00	0.00	10.00	50.00	20.00	10.00	10.00	10.00	50.00	30.00	10.00	0.00	10.00	50.00	30.00	10.00	0.00	10.00	50.00	20.00	10.00	10.00	10.00



ST. ANNE'S COLLEGE OF ENGINEERING AND TECHNOLOGY

(Approved by AICTE, New Delhi. Affiliated to Anna University, Chennai)

ANGUCHETTYPLAYAM, PANRUTI – 607 106.

50.00	30.00	0.00	10.00	10.00	50.00	20.00	10.00	20.00	0.00	50.00	20.00	20.00	10.00	0.00	50.00	20.00	10.00	20.00	0.00	50.00	30.00	10.00	0.00	10.00	
50.00	30.00	10.00	10.00	0.00	50.00	30.00	10.00	0.00	10.00	50.00	30.00	10.00	0.00	10.00	50.00	20.00	10.00	10.00	10.00	10.00	50.00	20.00	10.00	10.00	10.00

*ME - Medical Electronics, APCE - Air Pollution Control And Engineering, DSPL - Digital Signal Processing Laboratory, CSL - Communication Systems Laboratory, CNL - Communication Networks Laboratory

*Ex – Excellent VG – Very Good G – Good S – Satisfactory P – Poor

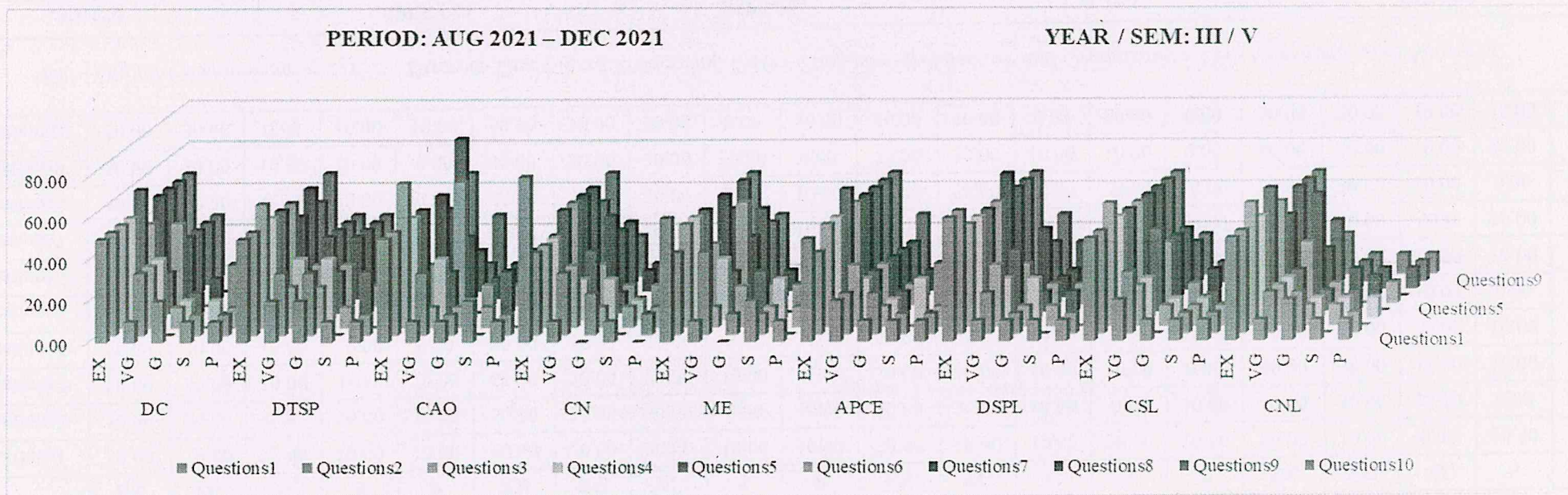

It is observed from the graph that more than 90% of third year students' feedback on subject as "Excellent" and "Very Good"

R. Aradiass

Dr. R. AROKIADASS, M.E., Ph.D.
Principal,
St. Anne's College of Engineering & Technology,
ANGUCHETTYPALAYAM,
Siruvathur-(Post), Panruti-(T.k),
Cuddalore-(Dist), Pin: 607 110.



ST. ANNE'S COLLEGE OF ENGINEERING AND TECHNOLOGY

(Approved by AICTE, New Delhi. Affiliated to Anna University, Chennai)

ANGUCHETTYPLAYAM, PANRUTI – 607 106.

STUDENT FEEDBACK ON SUBJECT

NO OF STUDENTS: 16

BATCH: 2018 - 2022

YEAR/ SEMESTER: IV / VII

PERIOD: AUG 2021 – DEC 2021

Questions	AME (%)					OC (%)					ERTS (%)					AHWSN (%)				
	EX	VG	G	S	P	EX	VG	G	S	P	EX	VG	G	S	P	EX	VG	G	S	P
Questions1	68.75	6.25	6.25	12.50	6.25	56.25	18.75	12.50	6.25	6.25	56.25	18.75	12.50	6.25	6.25	37.50	25.00	18.75	12.50	6.25
Questions2	43.75	31.25	12.50	6.25	6.25	43.75	43.75	6.25	0.00	6.25	43.75	43.75	6.25	0.00	6.25	43.75	31.25	12.50	6.25	6.25
Questions3	50.00	31.25	12.50	0.00	6.25	62.50	18.75	12.50	6.25	0.00	68.75	18.75	6.25	6.25	0.00	50.00	31.25	12.50	0.00	6.25
Questions4	56.25	31.25	6.25	6.25	0.00	50.00	37.50	6.25	0.00	6.25	50.00	31.25	0.00	12.50	6.25	43.75	37.50	0.00	12.50	6.25
Questions5	56.25	18.75	18.75	0.00	6.25	68.75	25.00	0.00	6.25	0.00	56.25	25.00	12.50	0.00	6.25	43.75	31.25	18.75	0.00	6.25
Questions6	68.75	18.75	0.00	6.25	6.25	43.75	37.50	12.50	0.00	6.25	43.75	43.75	0.00	12.50	0.00	43.75	37.50	6.25	12.50	0.00
Questions7	56.25	25.00	12.50	0.00	6.25	62.50	25.00	0.00	12.50	0.00	56.25	25.00	12.50	0.00	6.25	50.00	37.50	0.00	6.25	6.25
Questions8	75.00	12.50	6.25	6.25	0.00	43.75	56.25	12.50	0.00	6.25	43.75	37.50	0.00	18.75	0.00	43.75	37.50	12.50	0.00	6.25
Questions9	56.25	31.25	6.25	0.00	6.25	68.75	18.75	0.00	12.50	0.00	68.75	18.75	6.25	0.00	6.25	50.00	37.50	6.25	6.25	0.00
Questions10	62.50	18.75	12.50	6.25	0.00	56.25	25.00	6.25	6.25	6.25	50.00	25.00	12.50	6.25	6.25	43.75	25.00	18.75	6.25	6.25

*AME - Antennas And Microwave Engineering, OC - Optical Communication, ERTS - Embedded And Real Time Systems, AHWSN - Ad Hoc And Wireless Sensor Networks

HM (%)					DM (%)					EL (%)					ACL (%)				
EX	VG	G	S	P	EX	VG	G	S	P	EX	VG	G	S	P	EX	VG	G	S	P
56.25	12.50	18.75	6.25	6.25	56.25	12.50	18.75	6.25	6.25	56.25	18.75	6.25	6.25	6.25	56.25	18.75	1.25	6.25	6.25
50.00	31.25	12.50	0.00	6.25	50.00	37.50	0.00	12.50	0.00	50.00	18.75	18.75	12.50	0.00	50.00	18.75	1.88	12.50	0.00
50.00	31.25	6.25	12.50	0.00	43.75	31.25	18.75	0.00	6.25	50.00	25.00	12.50	0.00	12.50	56.25	18.75	1.25	6.25	6.25
43.75	31.25	18.75	0.00	6.25	37.50	37.50	6.25	12.50	6.25	62.50	37.50	18.75	12.50	0.00	43.75	43.75	0.63	0.00	6.25
50.00	31.25	12.50	6.25	0.00	50.00	31.25	12.50	0.00	6.25	50.00	31.25	6.25	6.25	6.25	62.50	25.00	0.00	12.50	0.00
56.25	25.00	0.00	12.50	6.25	37.50	25.00	18.75	12.50	6.25	56.25	31.25	0.00	12.50	0.00	50.00	25.00	1.25	6.25	6.25
50.00	31.25	12.50	0.00	6.25	50.00	25.00	6.25	12.50	6.25	50.00	25.00	18.75	0.00	6.25	50.00	25.00	0.63	12.50	6.25



ST. ANNE'S COLLEGE OF ENGINEERING AND TECHNOLOGY

(Approved by AICTE, New Delhi. Affiliated to Anna University, Chennai)

ANGUCHETTYPLAYAM, PANRUTI – 607 106.

50.00	31.25	6.25	12.50	0.00	43.75	43.75	6.25	6.25	0.00	50.00	31.25	0.00	18.75	0.00	50.00	37.50	0.00	12.50	0.00
43.75	37.50	12.50	0.00	6.25	50.00	31.25	12.50	0.00	6.25	50.00	25.00	18.75	0.00	6.25	37.50	31.25	1.88	6.25	6.25
56.25	25.00	6.25	6.25	6.25	56.25	25.00	6.25	12.50	0.00	56.25	25.00	6.25	12.50	0.00	50.00	25.00	1.25	6.25	6.25

**HM - Hospital Management, DM - Disaster Management, EL - Embedded Laboratory, ACL - Advanced Communication Laboratory*

**Ex – Excellent VG – Very Good G – Good S – Satisfactory P – Poor*

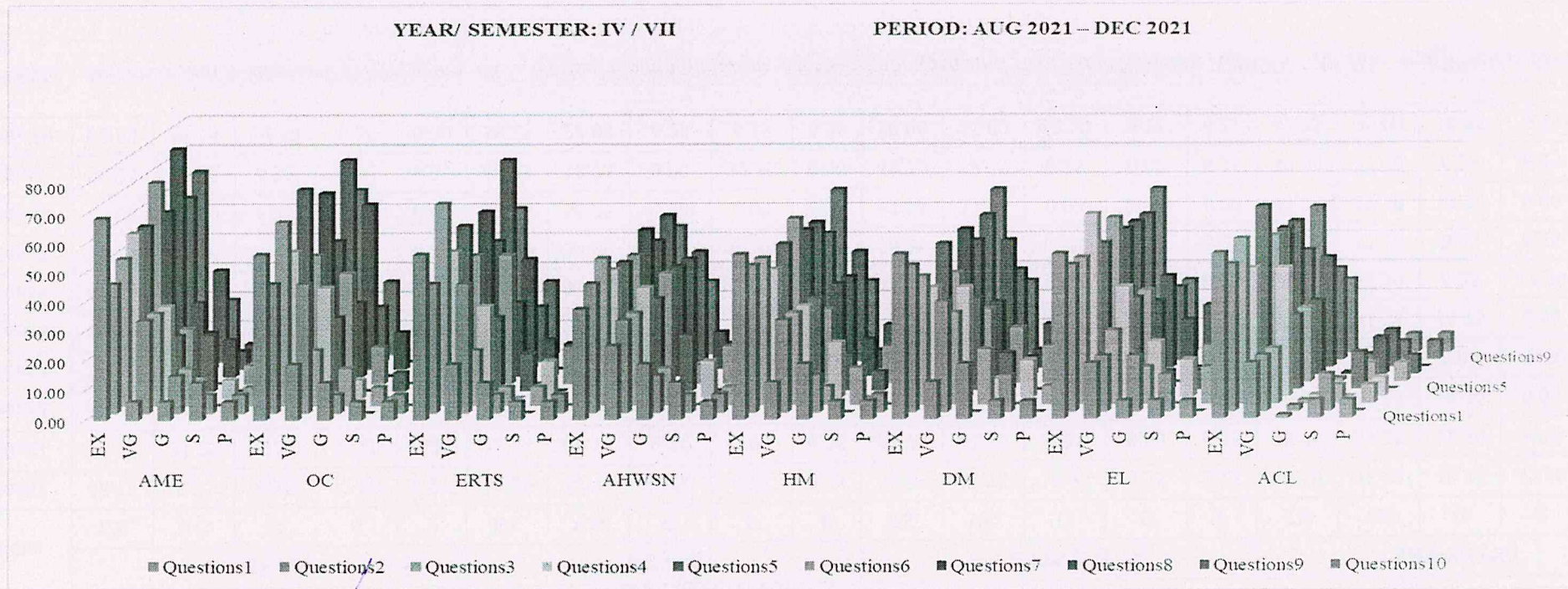

It is observed from the graph that more than 90% of final year students' feedback on subject as "Excellent" and "Very Good"

R. Aradi
DR. R. AROKIADASS, M.E., Ph.D.,
Principal,
St. Anne's College of Engineering & Technology,
ANGUCHETTYPALAYAM,
(Post), Panruti - (T.k) 607 106.



ST. ANNE'S COLLEGE OF ENGINEERING AND TECHNOLOGY

(Approved by AICTE, New Delhi. Affiliated to Anna University, Chennai)

ANGUCHETTYPLAYAM, PANRUTI – 607 106.

STUDENT FEEDBACK ON DEPARTMENT

NO OF STUDENTS: 44 (ECC)

PERIOD: AUG – DEC 2021

Questions	Excellent (%)	Very Good (%)	Good (%)	Satisfactory (%)	Poor (%)
Questions1	68.18	22.73	2.27	4.55	2.27
Questions2	43.18	50.00	2.27	2.27	2.27
Questions3	52.27	38.64	2.27	4.55	2.27
Questions4	47.73	45.45	2.27	2.27	2.27
Questions5	59.09	36.36	0.00	2.27	2.27
Questions6	45.45	47.73	2.27	2.27	2.27
Questions7	45.45	47.73	0.00	4.55	2.27
Questions8	52.27	38.64	4.55	2.27	2.27
Questions9	56.82	36.36	2.27	2.27	2.27
Questions10	63.64	25.00	4.55	4.55	2.27

*EX – Excellent VG – Very Good G – Good S – Satisfactory P – Poor

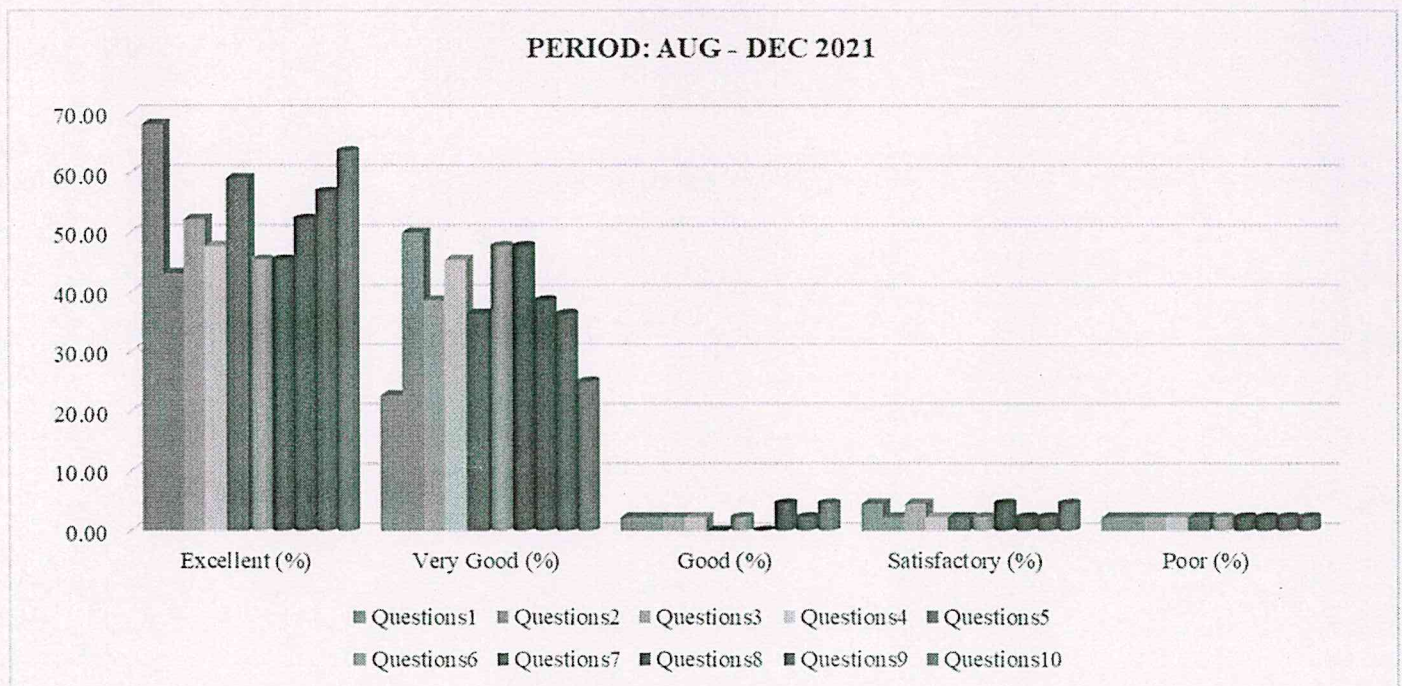

It is observed from the graph that more than 90% of feedback on department as “Excellent” and “Very Good”.

Dr. R. AROKIADASS, M.E., Ph.D.,
 Principal,
 St. Anne's College of Engineering & Technology,
 ANGUCHETTYPLAYAM, PANRUTI - 607 106.



ST. ANNE'S COLLEGE OF ENGINEERING AND TECHNOLOGY

(Approved by AICTE, New Delhi. Affiliated to Anna University, Chennai)

ANGUCHETTYPLAYAM, PANRUTI – 607 106

STUDENT FEEDBACK ON SUBJECT

NO OF STUDENTS: 22

BATCH: 2018-2022

YEAR/ SEMESTER: IV / VII

PERIOD: NOV- DEC 2021

Questions	HVE (%)					PSOC (%)					RES (%)					TOM (%)				
	EX	VG	G	S	P	EX	VG	G	S	P	EX	VG	G	S	P	EX	VG	G	S	P
Question1	59.09	31.82	9.09	0.00	0.00	59.09	18.18	22.73	0.00	0.00	72.73	18.18	9.09	0.00	0.00	72.73	18.18	9.09	0.00	0.00
Question2	50.00	36.36	13.64	0.00	0.00	50.00	36.36	13.64	0.00	0.00	50.00	40.91	9.09	0.00	0.00	59.09	22.73	18.18	0.00	0.00
Question3	36.36	40.91	18.18	4.55	0.00	45.45	45.45	9.09	0.00	0.00	59.09	27.27	13.64	0.00	0.00	59.09	36.36	4.55	0.00	0.00
Question4	54.55	31.82	13.64	0.00	0.00	45.45	36.36	13.64	4.55	0.00	40.91	45.45	13.64	0.00	0.00	45.45	40.91	13.64	0.00	0.00
Question5	45.45	36.36	18.18	0.00	0.00	40.91	31.82	22.73	0.00	4.55	63.64	22.73	13.64	0.00	0.00	63.64	9.09	27.27	0.00	0.00
Question6	54.55	40.91	4.55	0.00	0.00	45.45	31.82	22.73	0.00	0.00	59.09	31.82	4.55	4.55	0.00	50.00	40.91	9.09	0.00	0.00
Question7	45.45	36.36	18.18	0.00	0.00	40.91	36.36	18.18	0.00	4.55	59.09	31.82	9.09	0.00	0.00	50.00	36.36	13.64	0.00	0.00
Question8	45.45	45.45	9.09	0.00	0.00	45.45	40.91	9.09	4.55	0.00	50.00	40.91	4.55	4.55	0.00	59.09	22.73	18.18	0.00	0.00
Question9	50.00	22.73	27.27	0.00	0.00	50.00	36.36	9.09	4.55	0.00	50.00	36.36	9.09	4.55	0.00	54.55	31.82	13.64	0.00	0.00
Question10	54.55	31.82	13.64	0.00	0.00	36.36	45.45	13.64	4.55	0.00	54.55	31.82	13.64	0.00	0.00	81.82	18.18	0.00	0.00	0.00

**HVE - High Voltage Engineering, PSOC - Power System Operation and Control, RES - Renewable Energy Systems, TOM - Testing Of Materials*

DM (%)					TQM (%)					PSSLAB (%)					RESLAB (%)				
EX	VG	G	S	P	EX	VG	G	S	P	EX	VG	G	S	P	EX	VG	G	S	P
77.27	9.09	13.64	0.00	0.00	68.18	22.73	9.09	0.00	0.00	68.18	9.09	22.73	0.00	0.00	86.36	9.09	18.18	0.00	0.00
36.36	54.55	9.09	0.00	0.00	63.64	18.18	18.18	0.00	0.00	45.45	36.36	18.18	0.00	0.00	54.55	40.91	13.64	0.00	0.00
68.18	22.73	9.09	0.00	0.00	59.09	27.27	13.64	0.00	0.00	50.00	36.36	13.64	0.00	0.00	50.00	45.45	18.18	0.00	0.00
45.45	36.36	18.18	0.00	0.00	40.91	54.55	4.55	0.00	0.00	45.45	31.82	22.73	0.00	0.00	63.64	27.27	4.55	0.00	0.00
50.00	27.27	22.73	0.00	0.00	59.09	22.73	18.18	0.00	0.00	63.64	18.18	18.18	0.00	0.00	54.55	36.36	18.18	0.00	0.00



ST. ANNE'S COLLEGE OF ENGINEERING AND TECHNOLOGY

(Approved by AICTE, New Delhi. Affiliated to Anna University, Chennai)

ANGUCHETTYPLAYAM, PANRUTI – 607 106

59.09	22.73	18.18	0.00	0.00	40.91	36.36	22.73	0.00	0.00	31.82	50.00	18.18	0.00	0.00	40.91	40.91	9.09	0.00	0.00
50.00	36.36	13.64	0.00	0.00	54.55	36.36	9.09	0.00	0.00	68.18	22.73	9.09	0.00	0.00	63.64	22.73	27.27	0.00	0.00
63.64	18.18	13.64	0.00	4.55	54.55	36.36	9.09	0.00	0.00	40.91	50.00	9.09	0.00	0.00	54.55	36.36	13.64	0.00	0.00
63.64	27.27	9.09	0.00	0.00	50.00	45.45	4.55	0.00	0.00	54.55	18.18	27.27	0.00	0.00	59.09	31.82	0.00	4.55	0.00
59.09	31.82	9.09	0.00	0.00	63.64	18.18	18.18	0.00	0.00	59.09	27.27	13.64	0.00	0.00	59.09	31.82	0.00	4.55	0.00

**DM - Disaster Management, TQM - Total Quality Management, PSSSL - Power System Simulation Laboratory, RESL - Renewable Energy Systems Laboratory*

**Ex - Excellent VG - Very Good G - Good S - Satisfactory P - Poor*

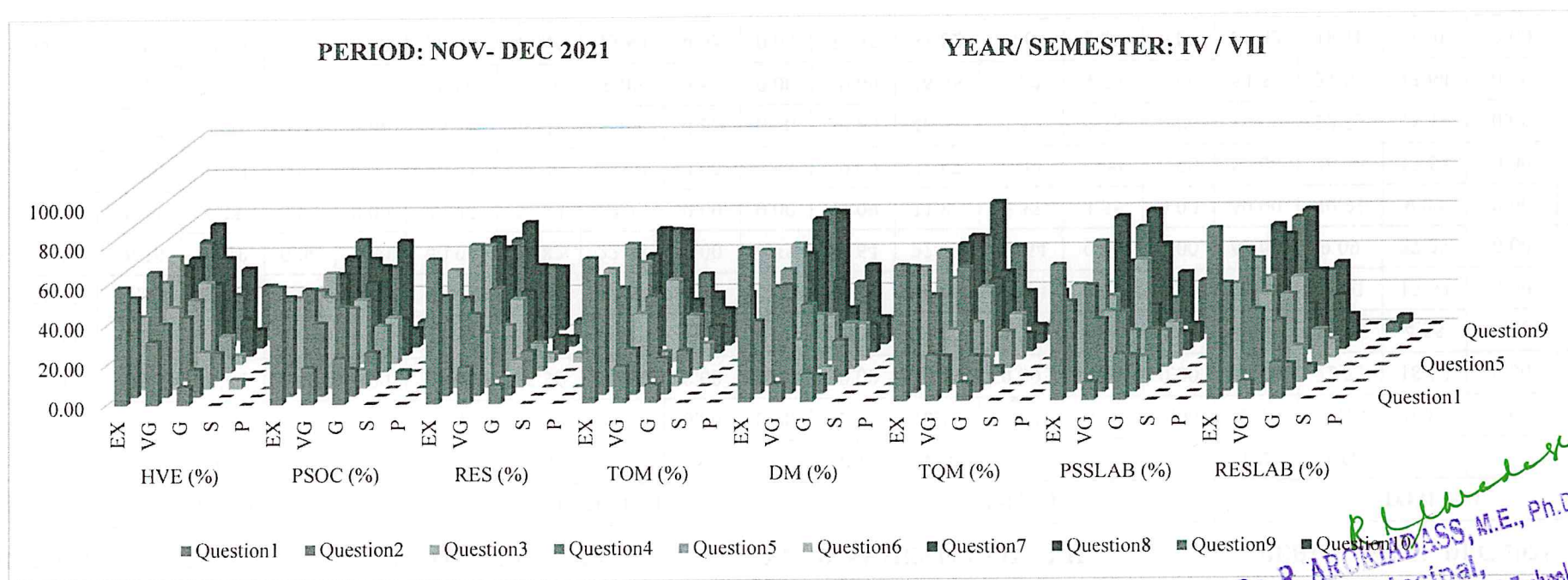

It is observed from the graph that more than 90% of final year students' feedback on subject as "Excellent" and "Very Good".

R. Aravind
Dr. R. ARAVINDASS, M.E., Ph.D.,
Principal,
St. Anne's College of Engineering & Technology,
ANGUCHETTYPALAYAM,
Siruvathur-(Post), Panruti-(T.N.),
Cuddalore-(Dist), Pin: 607 110.



ST. ANNE'S COLLEGE OF ENGINEERING AND TECHNOLOGY

(Approved by AICTE, New Delhi. Affiliated to Anna University, Chennai)
 ANGUCHETTYPLAYAM, PANRUTI – 607 106

NO OF STUDENTS: 17

BATCH: 2019 - 2023

PERIOD: NOV - DEC 2021

YEAR/ SEMESTER: III / V

Questions	PSA (%)					MAM (%)					PE (%)					DSP (%)				
	EX	VG	G	S	P	EX	VG	G	S	P	EX	VG	G	S	P	EX	VG	G	S	P
Question1	82.35	11.76	5.88	0.00	0.00	76.47	17.65	5.88	0.00	0.00	70.59	23.53	5.88	0.00	0.00	76.47	23.53	0.00	0.00	0.00
Question2	70.59	29.41	0.00	0.00	0.00	64.71	35.29	0.00	0.00	0.00	58.82	35.29	5.88	0.00	0.00	35.29	64.71	0.00	0.00	0.00
Question3	52.94	47.06	0.00	0.00	0.00	58.82	41.18	0.00	0.00	0.00	64.71	29.41	5.88	0.00	0.00	41.18	52.94	5.88	0.00	0.00
Question4	52.94	35.29	0.00	11.76	0.00	41.18	41.18	0.00	17.65	0.00	41.18	35.29	5.88	11.76	5.88	41.18	35.29	5.88	11.76	5.88
Question5	47.06	47.06	5.88	0.00	0.00	64.71	23.53	11.76	0.00	0.00	52.94	23.53	11.76	5.88	5.88	41.18	47.06	11.76	0.00	0.00
Question6	47.06	47.06	5.88	0.00	0.00	58.82	35.29	5.88	0.00	0.00	70.59	17.65	5.88	0.00	5.88	64.71	35.29	0.00	0.00	0.00
Question7	58.82	35.29	0.00	0.00	5.88	58.82	35.29	0.00	5.88	0.00	70.59	29.41	0.00	0.00	0.00	52.94	47.06	0.00	0.00	0.00
Question8	58.82	35.29	0.00	5.88	0.00	76.47	11.76	5.88	0.00	5.88	58.82	35.29	0.00	0.00	5.88	58.82	35.29	5.88	0.00	0.00
Question9	35.29	47.06	11.76	0.00	5.88	64.71	23.53	11.76	0.00	0.00	82.35	11.76	0.00	0.00	5.88	70.59	23.53	0.00	0.00	5.88
Question10	76.47	17.65	0.00	0.00	5.88	82.35	11.76	0.00	0.00	5.88	76.47	17.65	0.00	0.00	5.88	76.47	23.53	0.00	0.00	0.00

**PSA - Power System Analysis, MAM - Microprocessors and Microcontrollers, PE - Power Electronics, DSP - Digital Signal Processing*

OOP (%)					SAT (%)					CAILAB (%)					PC (%)					OOLAB (%)				
EX	VG	G	S	P	EX	VG	G	S	P	EX	VG	G	S	P	EX	VG	G	S	P	EX	VG	G	S	P
94.12	5.88	0.00	0.00	0.00	76.47	23.53	0.00	0.00	0.00	70.59	29.41	0.00	0.00	0.00	70.59	11.76	17.65	0.00	0.00	76.47	17.65	5.88	0.00	0.00
82.35	17.65	0.00	0.00	0.00	70.59	29.41	0.00	0.00	0.00	70.59	23.53	0.00	0.00	5.88	47.06	35.29	5.88	5.88	5.88	70.59	23.53	0.00	0.00	5.88
70.59	17.65	5.88	0.00	5.88	76.47	17.65	0.00	0.00	5.88	64.71	23.53	11.76	0.00	0.00	47.06	41.18	5.88	5.88	0.00	64.71	29.41	5.88	0.00	0.00
58.82	11.76	5.88	17.65	5.88	64.71	11.76	5.88	11.76	5.88	52.94	23.53	11.76	11.76	0.00	29.41	41.18	5.88	17.65	5.88	47.06	23.53	5.88	17.65	5.88
76.47	17.65	0.00	0.00	5.88	70.59	23.53	0.00	0.00	5.88	52.94	47.06	0.00	0.00	0.00	70.59	17.65	11.76	0.00	0.00	70.59	29.41	0.00	0.00	0.00



ST. ANNE'S COLLEGE OF ENGINEERING AND TECHNOLOGY

(Approved by AICTE, New Delhi. Affiliated to Anna University, Chennai)

ANGUCHETTYPLAYAM, PANRUTI – 607 106

NO OF STUDENTS: 32

BATCH: 2020-2024

PERIOD: NOV-DEC 2021

YEAR/ SEMESTER: II / III

Questions	TAPDE (%)					DLC (%)					ET (%)					EM – I (%)				
	EX	VG	G	S	P	EX	VG	G	S	P	EX	VG	G	S	P	EX	VG	G	S	P
Question1	53.13	34.38	9.38	0.00	3.13	62.50	25.00	9.38	0.00	3.13	56.25	40.63	3.13	0.00	0.00	71.88	28.13	0.00	0.00	0.00
Question2	43.75	43.75	9.38	3.13	0.00	56.25	31.25	9.38	0.00	3.13	59.38	37.50	3.13	0.00	0.00	56.25	34.38	6.25	0.00	3.13
Question3	28.13	59.38	12.50	0.00	0.00	50.00	40.63	9.38	0.00	0.00	71.88	18.75	6.25	3.13	0.00	65.63	31.25	3.13	0.00	0.00
Question4	28.13	50.00	15.63	0.00	6.25	46.88	37.50	15.63	0.00	0.00	43.75	40.63	12.50	0.00	3.13	46.88	43.75	9.38	0.00	0.00
Question5	31.25	50.00	15.63	3.13	0.00	37.50	46.88	12.50	3.13	0.00	40.63	53.13	3.13	0.00	3.13	40.63	50.00	3.13	6.25	0.00
Question6	25.00	59.38	12.50	0.00	3.13	40.63	50.00	9.38	0.00	0.00	34.38	59.38	3.13	0.00	3.13	43.75	50.00	0.00	0.00	6.25
Question7	37.50	43.75	15.63	0.00	3.13	43.75	37.50	15.63	3.13	0.00	68.75	18.75	9.38	0.00	3.13	46.88	40.63	12.50	0.00	0.00
Question8	50.00	37.50	9.38	3.13	0.00	53.13	43.75	0.00	0.00	3.13	68.75	25.00	3.13	3.13	0.00	71.88	28.13	0.00	0.00	0.00
Question9	43.75	34.38	15.63	0.00	6.25	37.50	56.25	3.13	0.00	3.13	78.13	21.88	0.00	0.00	0.00	59.38	40.63	0.00	0.00	0.00
Question10	43.75	46.88	3.13	0.00	6.25	56.25	31.25	9.38	0.00	3.13	75.00	18.75	3.13	0.00	3.13	71.88	15.63	9.38	0.00	3.13

**TAPDE - Transforms and Partial Differential Equations, DLC - Digital Logic Circuits, ET - Electromagnetic Theory, EM I - Electrical Machines - I*

EDAC (%)					PPE (%)					ELAB (%)					EM - I LAB (%)				
EX	VG	G	S	P	EX	VG	G	S	P	EX	VG	G	S	P	EX	VG	G	S	P
53.13	28.13	15.63	3.13	0.00	59.38	28.13	9.38	3.13	0.00	62.50	28.13	9.38	0.00	0.00	71.88	28.13	0.00	0.00	0.00
37.50	40.63	18.75	3.13	0.00	53.13	31.25	6.25	9.38	0.00	53.13	21.88	21.88	3.13	0.00	65.63	25.00	6.25	0.00	3.13
50.00	31.25	18.75	0.00	0.00	50.00	31.25	15.63	0.00	3.13	56.25	34.38	9.38	0.00	0.00	78.13	15.63	3.13	3.13	0.00
31.25	43.75	25.00	0.00	0.00	34.38	46.88	12.50	0.00	6.25	50.00	28.13	21.88	0.00	0.00	56.25	28.13	12.50	3.13	0.00
31.25	53.13	12.50	0.00	3.13	37.50	46.88	9.38	3.13	3.13	50.00	34.38	9.38	3.13	3.13	56.25	28.13	12.50	0.00	3.13



ST. ANNE'S COLLEGE OF ENGINEERING AND TECHNOLOGY

(Approved by AICTE, New Delhi. Affiliated to Anna University, Chennai)

ANGUCHETTPALAYAM, PANRUTI – 607 106.

STUDENT FEEDBACK ON DEPARTMENT

DEPARTMENT: EEE

NO OF STUDENTS: 71

PERIOD: NOV – DEC 2021

Questions	Excellent (%)	Very Good (%)	Good (%)	Satisfactory (%)	Poor (%)
Question1	81.69	18.31	0.00	0.00	0.00
Question2	59.15	38.03	0.00	1.41	1.41
Question3	70.42	28.17	0.00	0.00	1.41
Question4	76.06	22.54	0.00	0.00	1.41
Question5	81.69	15.49	1.41	0.00	1.41
Question6	69.01	30.99	0.00	0.00	0.00
Question7	80.28	16.90	1.41	1.41	0.00
Question8	73.24	22.54	1.41	0.00	2.82
Question9	69.01	29.58	0.00	1.41	0.00
Question10	83.10	15.49	1.41	0.00	0.00

*EX – Excellent VG – Very Good G – Good S – Satisfactory P – Poor

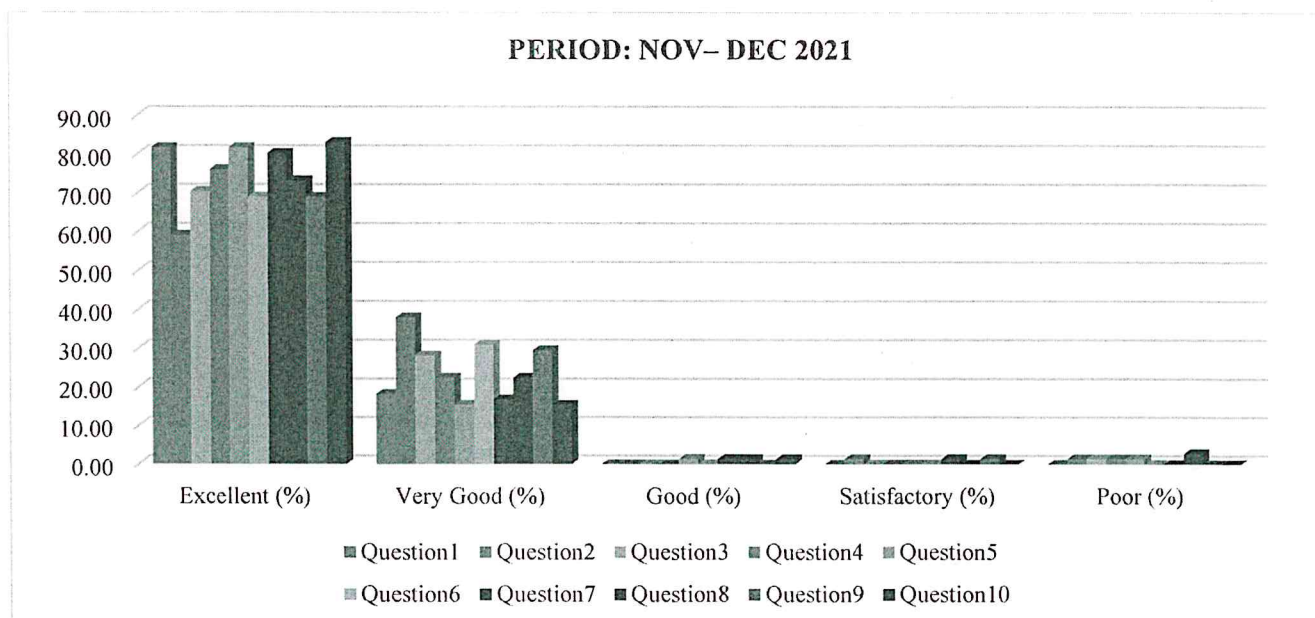

It is observed from the graph that around 90% of feedback on department as “Excellent” and “Very Good”.

Dr. R. AROKIADASS, M.E., Ph.D.,
Principal,
St. Anne's College of Engineering & Technology,
ANGUCHETTPALAYAM,
Siruvathur-(Post), Panruti-(T.k),
607 110



ST. ANNE'S COLLEGE OF ENGINEERING AND TECHNOLOGY

(Approved by AICTE, New Delhi. Affiliated to Anna University, Chennai)
ANGUCHETTYPLAYAM, PANRUTI – 607 106

STUDENT FEEDBACK ON SUBJECT

NO OF STUDENTS: 17

BATCH: 2019 - 2023

PERIOD: JUNE – DEC 2021

YEAR/ SEMESTER: III / V

Questions	TE – II (%)					DOME (%)					MAM (%)					DOM P(%)				
	EX	VG	G	S	P	EX	VG	G	S	P	EX	VG	G	S	P	EX	VG	G	S	P
Question1	58.82	35.29	5.88	0.00	0.00	76.47	23.53	0.00	0.00	0.00	70.59	29.41	0.00	0.00	0.00	82.35	11.76	0.00	5.88	0.00
Question2	41.18	52.94	0.00	5.88	0.00	70.59	23.53	0.00	5.88	0.00	64.71	35.29	0.00	0.00	0.00	70.59	29.41	0.00	0.00	0.00
Question3	52.94	47.06	0.00	0.00	0.00	64.71	29.41	5.88	0.00	0.00	41.18	47.06	11.76	0.00	0.00	76.47	17.65	5.88	0.00	0.00
Question4	64.71	35.29	0.00	0.00	0.00	64.71	35.29	0.00	0.00	0.00	58.82	29.41	11.76	0.00	0.00	76.47	23.53	0.00	0.00	0.00
Question5	47.06	41.18	11.76	0.00	0.00	64.71	29.41	5.88	0.00	0.00	47.06	52.94	0.00	0.00	0.00	76.47	23.53	0.00	0.00	0.00
Question6	58.82	35.29	5.88	0.00	0.00	52.94	47.06	0.00	0.00	0.00	58.82	35.29	5.88	0.00	0.00	70.59	29.41	0.00	0.00	0.00
Question7	52.94	35.29	11.76	0.00	0.00	64.71	35.29	0.00	0.00	0.00	58.82	41.18	0.00	0.00	0.00	76.47	23.53	0.00	0.00	0.00
Question8	41.18	58.82	0.00	0.00	0.00	70.59	23.53	5.88	0.00	0.00	64.71	35.29	0.00	0.00	0.00	64.71	29.41	5.88	0.00	0.00
Question9	82.35	17.65	0.00	0.00	0.00	58.82	29.41	11.76	0.00	0.00	58.82	29.41	11.76	0.00	0.00	70.59	29.41	0.00	0.00	0.00
Question10	41.18	58.82	0.00	0.00	0.00	64.71	35.29	0.00	0.00	0.00	64.71	29.41	5.88	0.00	0.00	82.35	17.65	0.00	0.00	0.00

*TE II -Thermal Engineering- II, DOME - Design Of Machine Elements, MAM - Metrology And Measurements, DOM - Dynamics Of Machines

RES (%)					KADLAB (%)					TELAB (%)					MAMLAB (%)				
EX	VG	G	S	P	EX	VG	G	S	P	EX	VG	G	S	P	EX	VG	G	S	P
70.59	23.53	5.88	0.00	0.00	82.35	17.65	0.00	0.00	0.00	64.71	23.53	11.76	0.00	0.00	76.47	17.65	0.00	5.88	0.00
70.59	23.53	5.88	0.00	0.00	70.59	29.41	0.00	0.00	0.00	58.82	29.41	11.76	0.00	0.00	70.59	29.41	0.00	0.00	0.00
52.94	29.41	17.65	0.00	0.00	64.71	29.41	5.88	0.00	0.00	58.82	41.18	0.00	0.00	0.00	52.94	41.18	5.88	0.00	0.00
47.06	41.18	11.76	0.00	0.00	35.29	64.71	0.00	0.00	0.00	58.82	35.29	5.88	0.00	0.00	58.82	35.29	5.88	0.00	0.00
64.71	35.29	0.00	0.00	0.00	64.71	23.53	11.76	0.00	0.00	64.71	23.53	11.76	0.00	0.00	64.71	29.41	0.00	5.88	0.00
58.82	35.29	0.00	5.88	0.00	58.82	29.41	11.76	0.00	0.00	64.71	23.53	11.76	0.00	0.00	64.71	23.53	11.76	0.00	0.00
64.71	35.29	0.00	0.00	0.00	52.94	29.41	17.65	0.00	0.00	52.94	41.18	5.88	0.00	0.00	64.71	23.53	11.76	0.00	0.00



ST. ANNE'S COLLEGE OF ENGINEERING AND TECHNOLOGY

(Approved by AICTE, New Delhi. Affiliated to Anna University, Chennai)

ANGUCHETTYPLAYAM, PANRUTI – 607 106

58.82	41.18	0.00	0.00	0.00	52.94	35.29	5.88	5.88	0.00	52.94	47.06	0.00	0.00	0.00	64.71	23.53	11.76	0.00	0.00
64.71	35.29	0.00	0.00	0.00	82.35	17.65	0.00	0.00	0.00	64.71	35.29	0.00	0.00	0.00	58.82	35.29	5.88	0.00	0.00
58.82	41.18	0.00	0.00	0.00	64.71	35.29	0.00	0.00	0.00	70.59	23.53	5.88	0.00	0.00	70.59	29.41	0.00	0.00	0.00

*RES - Renewable Energy Sources, KADL - Kinematics And Dynamics Laboratory, TEL - Thermal Engineering Laboratory, MAML - Metrology And Measurements laboratory

* EX – Excellent VG – Very Good G – Good S – Satisfactory P – Poor

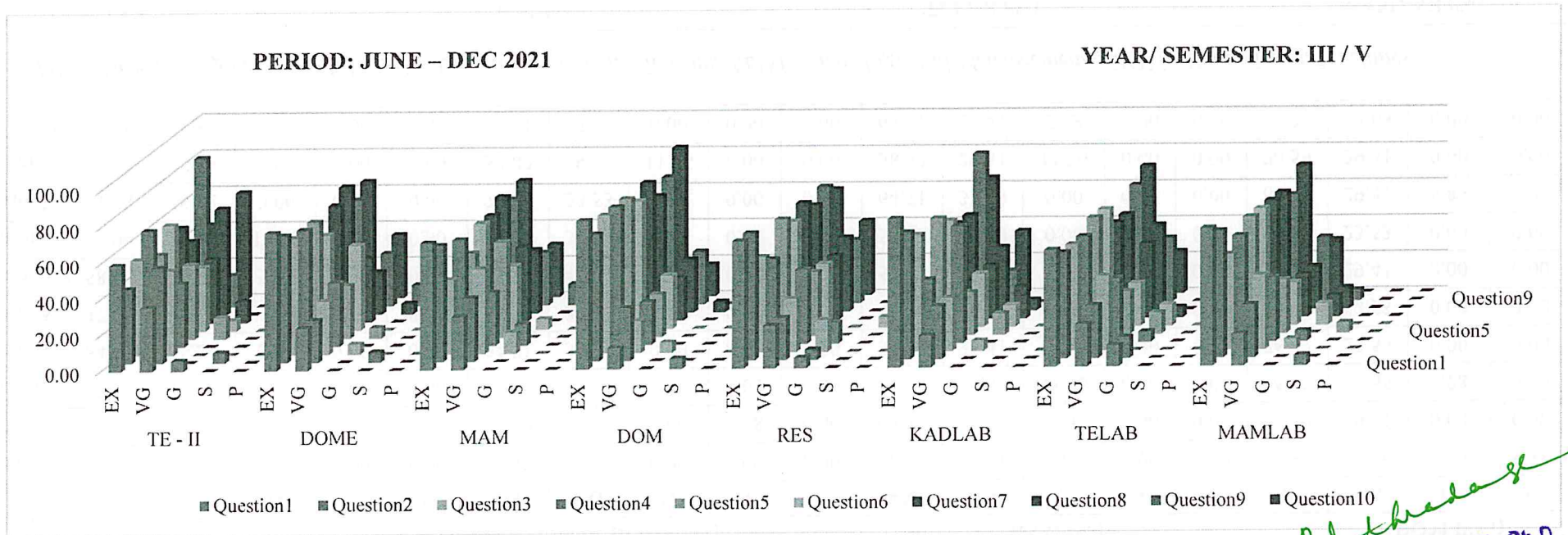

It is observed from the graph that more than 90% of third year students' feedback on subject as "Excellent" and "Very Good".

Dr. R. AROKIADASS, M.E., Ph.D.
Principal,
St. Anne's College of Engineering & Technology,
ANGUCHETTYPALAYAM,
Siruvathur-(Post), Panruti-(T.k),
Cuddalore-(Dist), Pin: 607 110.



ST. ANNE'S COLLEGE OF ENGINEERING AND TECHNOLOGY

(Approved by AICTE, New Delhi. Affiliated to Anna University, Chennai)
ANGUCHETTYPLAYAM, PANRUTI – 607 106

NO OF STUDENTS: 25

BATCH: 2020- 2024

PERIOD: JUNE – DEC 2021

YEAR/ SEMESTER: II / III

Questions	TAPDE (%)					ET (%)					FMAM (%)					MT – I (%)				
	EX	VG	G	S	P	EX	VG	G	S	P	EX	VG	G	S	P	EX	VG	G	S	P
Question1	44.00	32.00	24.00	0.00	0.00	44.00	32.00	12.00	12.00	0.00	52.00	36.00	12.00	0.00	0.00	52.0	32.0	16.00	0.00	0.00
Question2	40.00	44.00	12.00	0.00	4.00	28.00	40.00	20.00	12.00	0.00	44.00	36.00	8.00	4.00	8.00	32.0	48.0	20.00	0.00	0.00
Question3	36.00	36.00	24.00	0.00	4.00	32.00	36.00	20.00	12.00	0.00	32.00	44.00	20.00	0.00	4.00	36.0	36.0	24.00	0.00	4.00
Question4	32.00	40.00	28.00	0.00	0.00	24.00	40.00	20.00	16.00	0.00	48.00	48.00	4.00	0.00	0.00	20.0	52.0	28.00	0.00	0.00
Question5	28.00	48.00	20.00	4.00	0.00	28.00	44.00	16.00	8.00	4.00	44.00	44.00	8.00	4.00	0.00	32.0	48.0	12.00	8.00	0.00
Question6	44.00	32.00	20.00	4.00	0.00	36.00	32.00	16.00	16.00	0.00	40.00	48.00	8.00	4.00	0.00	32.0	44.0	16.00	4.00	4.00
Question7	28.00	48.00	24.00	0.00	0.00	32.00	40.00	12.00	16.00	0.00	44.00	44.00	12.00	0.00	0.00	40.0	36.0	16.00	4.00	4.00
Question8	32.00	36.00	24.00	4.00	4.00	24.00	48.00	20.00	8.00	0.00	44.00	32.00	20.00	0.00	4.00	28.0	40.0	20.00	8.00	4.00
Question9	32.00	44.00	12.00	12.00	0.00	32.00	44.00	12.00	12.00	0.00	44.00	32.00	20.00	4.00	0.00	44.0	32.0	24.00	0.00	0.00
Question10	36.00	32.00	24.00	4.00	4.00	36.00	44.00	8.00	12.00	0.00	44.00	48.00	8.00	0.00	0.00	36.0	44.0	20.00	0.00	0.00

*TAPDE - Transforms And Partial Differential Equations, ET - Engineering Thermodynamics, FMAM - Fluid Mechanics And Machinery, MT – I - Manufacturing

Technology – I

*EX – Excellent

VG – Very Good

G – Good

S – Satisfactory

P – Poor

EDAC (%)					MTLAB – I (%)					CAMDLAB (%)					EELAB (%)					IS/L (%)				
EX	VG	G	S	P	EX	VG	G	S	P	EX	VG	G	S	P	EX	VG	G	S	P	EX	VG	G	S	P
40.0	44.0	16.0	0.0	0.0	48.0	28.00	20.00	4.00	0.00	44.0	36.00	16.00	4.00	0.00	40.00	40.00	12.00	8.00	0.00	40.00	40.00	12.00	8.00	0.00
36.0	32.0	28.0	4.0	0.0	44.0	32.00	16.00	4.00	100.00	48.0	32.00	12.00	8.00	0.00	48.00	32.00	8.00	12.00	0.00	48.00	32.00	8.00	12.00	0.00
36.0	48.0	16.0	0.0	0.0	52.0	24.00	16.00	8.00	0.00	32.0	56.00	4.00	4.00	4.00	32.00	40.00	20.00	8.00	0.00	32.00	40.00	20.00	8.00	0.00
32.0	36.0	32.0	0.0	0.0	56.0	24.00	16.00	4.00	0.00	48.0	36.00	8.00	8.00	0.00	40.00	24.00	20.00	12.00	4.00	40.00	24.00	20.00	12.00	4.00
36.0	44.0	12.0	8.0	0.0	32.0	32.00	28.00	8.00	0.00	40.0	40.00	12.00	8.00	0.00	24.00	36.00	20.00	12.00	8.00	24.00	36.00	20.00	12.00	8.00
32.0	52.0	12.0	0.0	4.0	36.0	40.00	20.00	4.00	0.00	48.0	36.00	8.00	4.00	4.00	36.00	40.00	4.00	20.00	0.00	36.00	40.00	4.00	20.00	0.00
36.0	44.0	20.0	0.0	0.0	36.0	20.00	32.00	12.00	0.00	40.0	32.00	12.00	8.00	8.00	48.00	28.00	16.00	4.00	4.00	48.00	28.00	16.00	4.00	4.00
32.0	44.0	20.0	4.0	0.0	48.0	28.00	12.00	12.00	0.00	44.0	32.00	16.00	8.00	0.00	32.00	36.00	20.00	12.00	0.00	32.00	36.00	20.00	12.00	0.00



ST. ANNE'S COLLEGE OF ENGINEERING AND TECHNOLOGY

(Approved by AICTE, New Delhi. Affiliated to Anna University, Chennai)

ANGUCHETTYPLAYAM, PANRUTI – 607 106

36.0	44.0	16.0	4.0	0.0	28.0	44.00	20.00	8.00	0.00	32.0	48.00	8.00	12.00	0.00	40.00	40.00	8.00	12.00	0.00	40.00	40.00	8.00	12.00	0.00
36.0	40.0	24.0	0.0	0.0	36.0	36.00	20.00	8.00	0.00	36.0	44.00	8.00	8.00	4.00	48.00	24.00	12.00	12.00	4.00	48.00	24.00	12.00	12.00	4.00

* EDAC - Electrical Drives And Controls, MTL – I - Manufacturing Technology Laboratory – I, CAMDL - Computer Aided Machine Drawing Lab, EEL - Electrical Engineering Laboratory, IS/L - Interpersonal Skills / Listening

*EX – Excellent VG – Very Good G – Good S – Satisfactory P – Poor

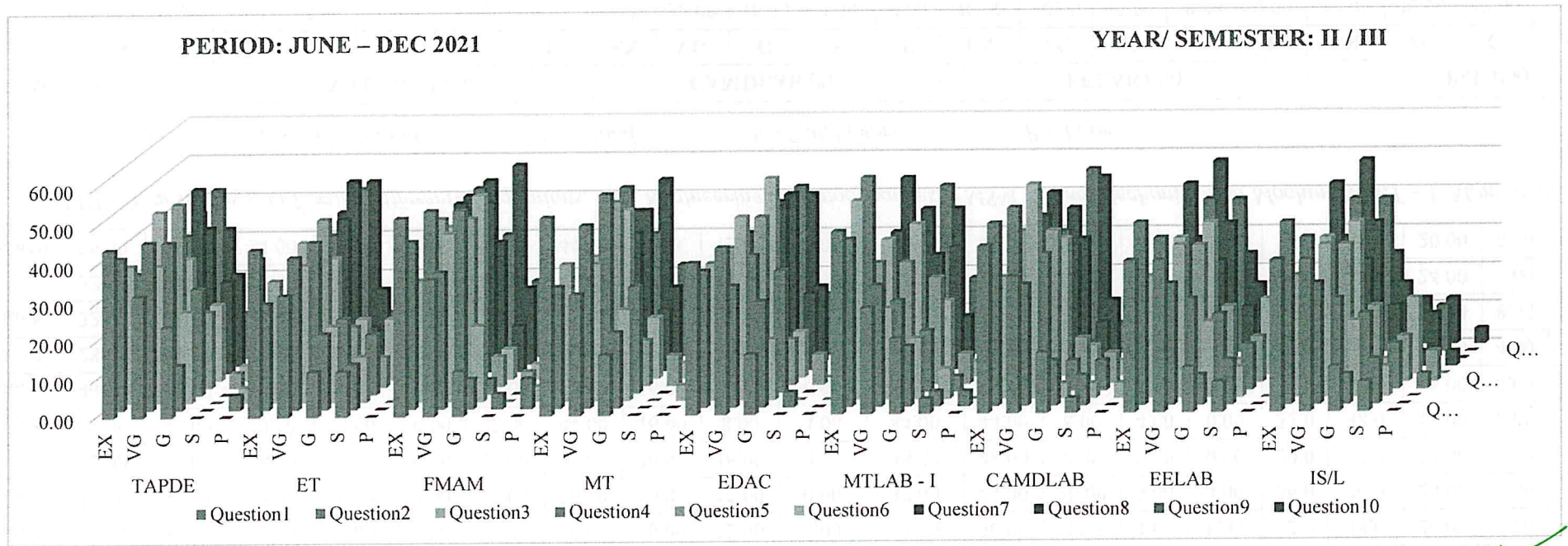

It is observed from the graph that more than 90% of second year students' feedback on subject as "Excellent" and "Very Good".

R. Aradiass
Dr. R. AROKIADASS, M.E., Ph.D.
 Principal,
 St. Anne's College of Engineering & Technology,
 ANGUCHETTYPALAYAM,
 Struvathur-(Post), Panruti-(T.k),
 Cuddalore-(Dist), Pin: 607 110.



ST. ANNE'S COLLEGE OF ENGINEERING AND TECHNOLOGY

(Approved by AICTE, New Delhi. Affiliated to Anna University, Chennai)
ANGUCHETTYPLAYAM, PANRUTI – 607 106

NO OF STUDENTS: 17

BATCH: 2018- 2022

PERIOD: JUNE – DEC 2021

YEAR/ SEMESTER: IV / VII

Questions	PPE (%)					PPACE (%)					M (%)					TOM (%)				
	EX	VG	G	S	P	EX	VG	G	S	P	EX	VG	G	S	P	EX	VG	G	S	P
Question1	76.47	23.53	0.00	0.00	0.00	82.35	11.76	5.88	0.00	0.00	70.59	23.53	5.88	0.00	0.00	29.41	58.82	11.76	0.00	0.00
Question2	23.53	76.47	0.00	0.00	0.00	17.65	82.35	0.00	0.00	0.00	29.41	58.82	11.76	0.00	0.00	5.88	88.24	5.88	0.00	0.00
Question3	52.94	41.18	5.88	0.00	0.00	76.47	17.65	0.00	0.00	5.88	82.35	11.76	5.88	0.00	0.00	35.29	58.82	5.88	0.00	0.00
Question4	29.41	70.59	0.00	0.00	0.00	5.88	94.12	0.00	0.00	0.00	17.65	82.35	0.00	0.00	0.00	17.65	76.47	5.88	0.00	0.00
Question5	58.82	41.18	0.00	0.00	0.00	70.59	29.41	0.00	0.00	0.00	58.82	35.29	5.88	0.00	0.00	29.41	52.94	17.65	0.00	0.00
Question6	41.18	58.82	0.00	0.00	0.00	41.18	58.82	0.00	0.00	0.00	29.41	70.59	0.00	0.00	0.00	11.76	82.35	5.88	0.00	0.00
Question7	58.82	41.18	0.00	0.00	0.00	64.71	35.29	0.00	0.00	0.00	64.71	35.29	0.00	0.00	0.00	35.29	41.18	23.53	0.00	0.00
Question8	52.94	47.06	0.00	0.00	0.00	23.53	76.47	0.00	0.00	0.00	17.65	82.35	0.00	0.00	0.00	17.65	76.47	5.88	0.00	0.00
Question9	47.06	52.94	0.00	0.00	0.00	70.59	29.41	0.00	0.00	0.00	70.59	23.53	5.88	0.00	0.00	29.41	64.71	5.88	0.00	0.00
Question10	52.94	41.18	5.88	0.00	0.00	41.18	52.94	5.88	0.00	0.00	17.65	76.47	5.88	0.00	0.00	23.53	76.47	0.00	0.00	0.00

*PPE – Power Plant Engineering, PPAC - Process Planning and Cost Estimation, M – Mechatronics, TOM – Testing Of Materials

*EX – Excellent VG – Very Good G – Good S – Satisfactory P – Poor

UMP (%)					R (%)					SAAL (%)					ML (%)					TS (%)				
EX	VG	G	S	P	EX	VG	G	S	P	EX	VG	G	S	P	EX	VG	G	S	P	EX	VG	G	S	P
82.35	17.65	0.00	0.00	0.00	82.35	17.65	0.00	0.00	0.00	94.12	0.00	5.88	0.00	0.00	76.47	23.53	0.00	0.00	0.00	76.47	23.53	0.00	0.00	0.00
52.94	47.06	0.00	0.00	0.00	23.53	76.47	0.00	0.00	0.00	35.29	64.71	0.00	0.00	0.00	29.41	70.59	0.00	0.00	0.00	29.41	70.59	0.00	0.00	0.00
76.47	23.53	0.00	0.00	0.00	64.71	35.29	0.00	0.00	0.00	76.47	23.53	0.00	0.00	0.00	76.47	23.53	0.00	0.00	0.00	82.35	17.65	0.00	0.00	0.00
70.59	29.41	0.00	0.00	0.00	23.53	70.59	5.88	0.00	0.00	29.41	70.59	0.00	0.00	0.00	35.29	64.71	0.00	0.00	0.00	29.41	58.82	11.76	0.00	0.00
64.71	35.29	0.00	0.00	0.00	88.24	11.76	0.00	0.00	0.00	70.59	29.41	0.00	0.00	0.00	58.82	41.18	0.00	0.00	0.00	52.94	41.18	0.00	0.00	0.00
52.94	47.06	0.00	0.00	0.00	41.18	58.82	0.00	0.00	0.00	29.41	64.71	5.88	0.00	0.00	47.06	52.94	0.00	0.00	0.00	47.06	52.94	0.00	0.00	0.00
82.35	17.65	0.00	0.00	0.00	76.47	23.53	0.00	0.00	0.00	70.59	23.53	0.00	0.00	5.88	41.18	52.94	0.00	0.00	5.88	70.59	29.41	0.00	0.00	0.00



ST. ANNE'S COLLEGE OF ENGINEERING AND TECHNOLOGY

(Approved by AICTE, New Delhi. Affiliated to Anna University, Chennai)

ANGUCHETTYPLAYAM, PANRUTI – 607 106

64.71	35.29	0.00	0.00	0.00	29.41	64.71	5.88	0.00	0.00	17.65	82.35	0.00	0.00	0.00	52.94	47.06	0.00	0.00	0.00	41.18	52.94	5.88	0.00	0.00
88.24	11.76	0.00	0.00	0.00	76.47	23.53	0.00	0.00	0.00	64.71	35.29	0.00	0.00	0.00	58.82	41.18	0.00	0.00	0.00	58.82	41.18	0.00	0.00	0.00
52.94	47.06	0.00	0.00	0.00	35.29	58.82	5.88	0.00	0.00	41.18	52.94	5.88	0.00	0.00	35.29	64.71	0.00	0.00	0.00	35.29	58.82	5.88	0.00	0.00

*UMP - Unconventional Machining Processes, R - Robotics, SAAL - Simulation And Analysis Lab, ML - Mechatronics Laboratory, TS - Technical Seminar

*EX – Excellent VG – Very Good G – Good S – Satisfactory P – Poor

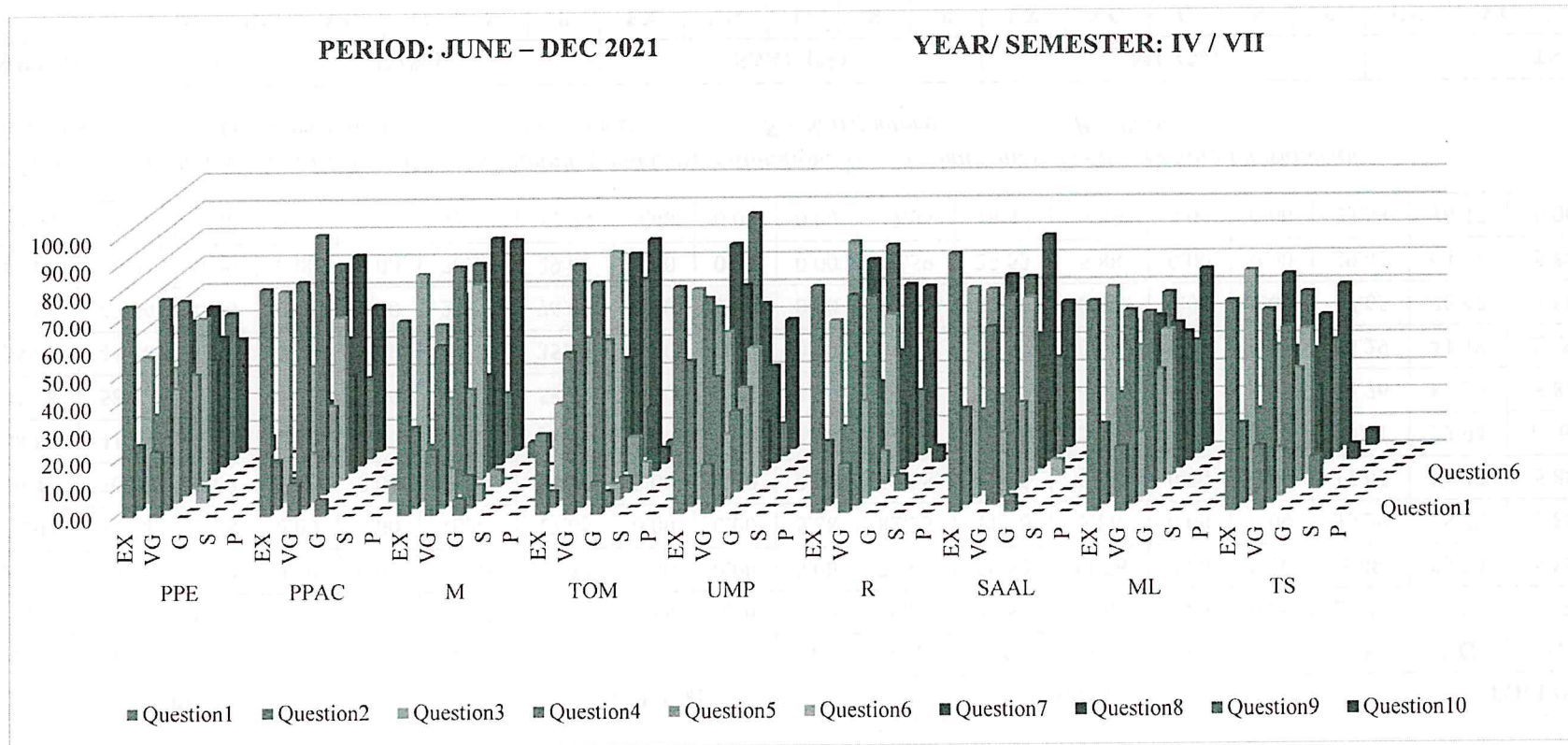

It is observed from the graph that more than 90% of final year students' feedback on subject as "Excellent" and "Very Good".

Dr. R. AROKIADASS, M.E., Ph.D.,
 Principal,
 St. Anne's College of Engineering & Technology,
 ANGUCHETTYPLAYAM, PANRUTI - 607 106



ST. ANNE'S COLLEGE OF ENGINEERING AND TECHNOLOGY

(Approved by AICTE, New Delhi. Affiliated to Anna University, Chennai)

ANGUCHETTYPALAYAM, PANRUTI – 607 106.

STUDENT FEEDBACK ON DEPARTMENT

DEPARTMENT: MECH

NO OF STUDENTS: 59

PERIOD: JUNE – DEC 2021

Questions	Excellent (%)	Very Good (%)	Good (%)	Satisfactory (%)	Poor (%)
Question1	67.80	20.34	8.47	1.69	1.69
Question2	72.88	22.03	3.39	1.69	0.00
Question3	49.15	37.29	8.47	5.08	0.00
Question4	54.24	35.59	6.78	3.39	0.00
Question5	42.37	49.15	3.39	3.39	1.69
Question6	61.02	30.51	3.39	3.39	1.69
Question7	37.29	57.63	3.39	1.69	0.00
Question8	57.63	35.59	3.39	3.39	0.00
Question9	44.07	42.37	10.17	3.39	0.00
Question10	72.88	22.03	3.39	1.69	0.00

*EX – Excellent VG – Very Good G – Good S – Satisfactory P – Poor

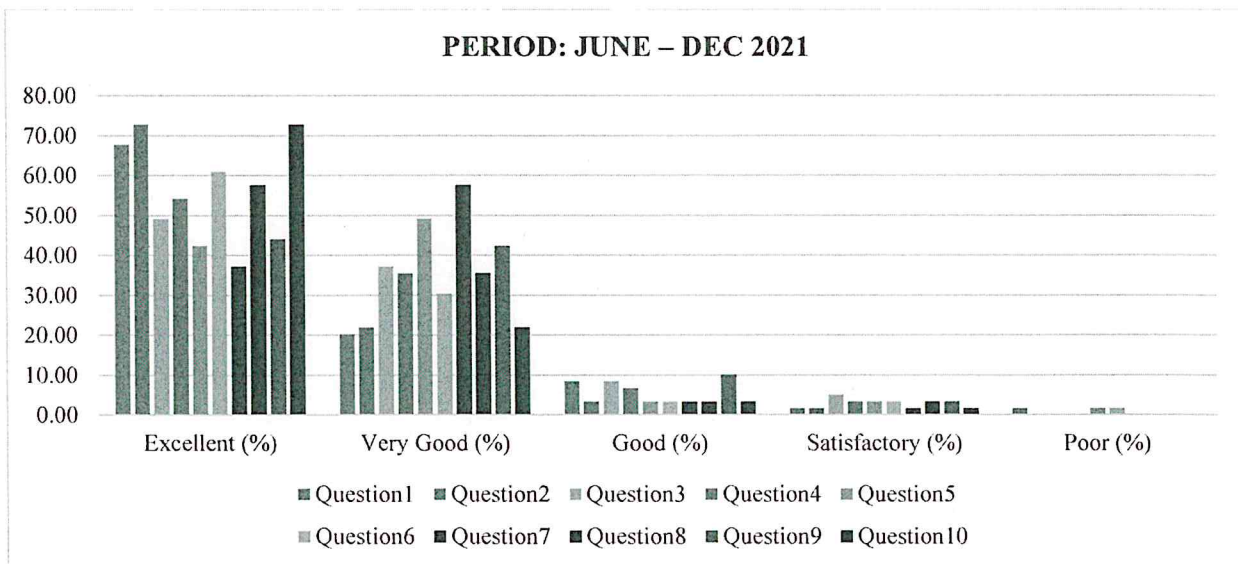

It is observed from the graph that above 90% of feedback on department as “Excellent” and “Very Good”.

R. Aradi
Dr. R. AROKIADASS, M.E., Ph.D.,
Principal,
St. Anne's College of Engineering & Technology,
ANGUCHETTYPALAYAM,
Siruvathur-(Post), Panruti-(T.k),
Cuddalore-2-(Dist), Pin: 607 110.



ST. ANNE'S COLLEGE OF ENGINEERING AND TECHNOLOGY

(Approved by AICTE, New Delhi. Affiliated to Anna University, Chennai)

ANGUCHETTYPALAYAM, PANRUTI – 607 106.

STUDENTFEEDBACKONSUBJECT

DEPARTMENT: CSE

BATCH: 2018 - 2022

YEAR/SEMESTER: IV / VII

PERIOD: JUL – DEC2021

Questions	PM (%)					CC (%)					CNS (%)					HM (%)				
	EX	VG	G	S	P	EX	VG	G	S	P	EX	VG	G	S	P	EX	VG	G	S	P
Question1	65.22	26.09	8.70	0.00	0.00	65.22	34.78	0.00	0.00	0.00	65.22	34.78	0.00	0.00	0.00	60.87	39.13	0.00	0.00	0.00
Question2	43.48	47.83	8.70	0.00	0.00	47.83	47.83	4.35	0.00	0.00	56.52	30.43	13.04	0.00	0.00	56.52	30.43	13.04	0.00	0.00
Question3	52.17	43.48	4.35	0.00	0.00	52.17	39.13	8.70	0.00	0.00	47.83	43.48	8.70	0.00	0.00	47.83	47.83	4.35	0.00	0.00
Question4	39.13	43.48	17.39	0.00	0.00	60.87	34.78	4.35	0.00	0.00	56.52	39.13	4.35	0.00	0.00	73.91	21.74	4.35	0.00	0.00
Question5	60.87	30.43	8.70	0.00	0.00	56.52	39.13	4.35	0.00	0.00	60.87	34.78	4.35	0.00	0.00	47.83	43.48	8.70	0.00	0.00
Question6	43.48	56.52	0.00	0.00	0.00	52.17	43.48	4.35	0.00	0.00	52.17	39.13	8.70	0.00	0.00	60.87	30.43	8.70	0.00	0.00
Question7	47.83	47.83	4.35	0.00	0.00	52.17	43.48	4.35	0.00	0.00	52.17	43.48	4.35	0.00	0.00	52.17	47.83	0.00	0.00	0.00
Question8	56.52	34.78	8.70	0.00	0.00	56.52	39.13	4.35	0.00	0.00	60.87	34.78	4.35	0.00	0.00	60.87	39.13	0.00	0.00	0.00
Question9	43.48	52.17	4.35	0.00	0.00	43.48	43.48	13.04	0.00	0.00	52.17	43.48	4.35	0.00	0.00	52.17	43.48	4.35	0.00	0.00
Question10	60.87	30.43	8.70	0.00	0.00	65.22	26.09	8.70	0.00	0.00	47.83	47.83	4.35	0.00	0.00	60.87	34.78	4.35	0.00	0.00

**PM - Principles of Management, CC - Cloud Computing, CNS - Cryptography and Network Security, HM - Hospital Management*

TQM (%)					HCI (%)					CCLAB (%)					SLAB (%)				
EX	VG	G	S	P	EX	VG	G	S	P	EX	VG	G	S	P	EX	VG	G	S	P
60.87	39.13	0.00	0.00	0.00	69.57	21.74	8.70	0.00	0.00	56.52	34.78	8.70	0.00	0.00	78.26	21.74	0.00	0.00	0.00
56.52	34.78	8.70	0.00	0.00	52.17	39.13	8.70	0.00	0.00	39.13	47.83	13.04	0.00	0.00	52.17	39.13	8.70	0.00	0.00
39.13	47.83	13.04	0.00	0.00	47.83	43.48	8.70	0.00	0.00	56.52	30.43	13.04	0.00	0.00	60.87	26.09	13.04	0.00	0.00
65.22	30.43	4.35	0.00	0.00	56.52	26.09	17.39	0.00	0.00	52.17	34.78	8.70	0.00	4.35	60.87	26.09	13.04	0.00	0.00
52.17	39.13	8.70	0.00	0.00	52.17	39.13	8.70	0.00	0.00	47.83	47.83	4.35	0.00	0.00	56.52	30.43	13.04	0.00	0.00
65.22	26.09	8.70	0.00	0.00	56.52	39.13	4.35	0.00	0.00	56.52	34.78	8.70	0.00	0.00	43.48	43.48	13.04	0.00	0.00
43.48	39.13	17.39	0.00	0.00	39.13	52.17	8.70	0.00	0.00	60.87	26.09	13.04	0.00	0.00	47.83	43.48	8.70	0.00	0.00
52.17	43.48	4.35	0.00	0.00	56.52	21.74	17.39	0.00	4.35	52.17	30.43	17.39	0.00	0.00	56.52	21.74	21.74	0.00	0.00



ST. ANNE'S COLLEGE OF ENGINEERING AND TECHNOLOGY

(Approved by AICTE, New Delhi. Affiliated to Anna University, Chennai)

ANGUCHETTPALAYAM, PANRUTI – 607 106.

52.17	39.13	8.70	0.00	0.00	34.78	60.87	4.35	0.00	0.00	65.22	17.39	17.39	0.00	0.00	47.83	43.48	8.70	0.00	0.00
60.87	34.78	4.35	0.00	0.00	60.87	34.78	4.35	0.00	0.00	43.48	56.52	0.00	0.00	0.00	56.52	30.43	13.04	0.00	0.00

*TQM - Total Quality Management, HCI - Human Computer Interaction, CCL - Cloud Computing Laboratory, SL - Security Laboratory

*EX – Excellent VG – Very Good G – Good S – Satisfactory P – Poor

PERIOD: JUL – DEC2021

YEAR/SEMESTER: IV / VII

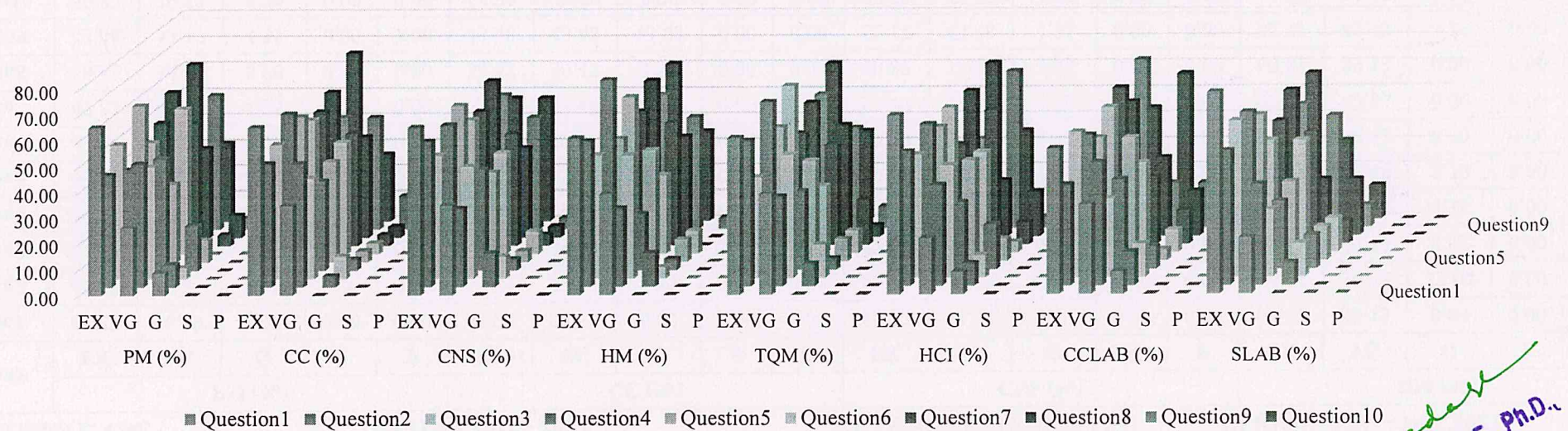

It is observed from the graph that more than 90% of final year students' feedback on subject as "Excellent" and "Very Good".

R. Aravindan

Dr. R. AROKIADESS, M.E., Ph.D.,
Principal,
St. Anne's College of Engineering & Technology,
ANGUCHETTPALAYAM,
Siruvathur-(Post), Panruti (T.k),
Cuddalore-(Dist), Pin: 607 110.



ST. ANNE'S COLLEGE OF ENGINEERING AND TECHNOLOGY

(Approved by AICTE, New Delhi. Affiliated to Anna University, Chennai)

ANGUCHETTYPALAYAM, PANRUTI – 607 106.

NO OF STUDENTS: 26

BATCH: 2019 - 2023

PERIOD: JUL – DEC2021

YEAR/ SEMESTER: III / V

Questions	ANT (%)					CN (%)					OOAD (%)					TOC (%)				
	EX	VG	G	S	P	EX	VG	G	S	P	EX	VG	G	S	P	EX	VG	G	S	P
Question1	69.23	26.92	3.85	0.00	0.00	69.23	23.08	0.00	0.00	7.69	57.69	38.46	3.85	0.00	0.00	65.38	34.62	0.00	0.00	0.00
Question2	61.54	30.77	3.85	0.00	3.85	65.38	30.77	3.85	0.00	0.00	73.08	15.38	7.69	0.00	3.85	50.00	42.31	7.69	0.00	0.00
Question3	61.54	34.62	3.85	0.00	0.00	76.92	19.23	3.85	0.00	0.00	53.85	46.15	0.00	0.00	0.00	61.54	34.62	3.85	0.00	0.00
Question4	57.69	42.31	0.00	0.00	0.00	69.23	26.92	3.85	0.00	0.00	69.23	26.92	3.85	0.00	0.00	61.54	30.77	7.69	0.00	0.00
Question5	73.08	26.92	0.00	0.00	0.00	61.54	30.77	3.85	3.85	0.00	65.38	30.77	0.00	3.85	0.00	57.69	38.46	3.85	0.00	0.00
Question6	57.69	42.31	0.00	0.00	0.00	65.38	26.92	7.69	0.00	0.00	69.23	30.77	0.00	0.00	0.00	53.85	38.46	3.85	3.85	0.00
Question7	61.54	30.77	3.85	0.00	3.85	69.23	26.92	0.00	3.85	0.00	73.08	23.08	3.85	0.00	0.00	57.69	38.46	3.85	0.00	0.00
Question8	69.23	26.92	0.00	0.00	3.85	65.38	30.77	0.00	0.00	3.85	73.08	26.92	0.00	0.00	0.00	53.85	42.31	3.85	0.00	0.00
Question9	65.38	34.62	0.00	0.00	0.00	57.69	34.62	7.69	0.00	0.00	69.23	30.77	0.00	0.00	0.00	61.54	30.77	3.85	0.00	3.85
Question10	65.38	34.62	0.00	0.00	0.00	65.38	30.77	3.85	0.00	0.00	73.08	23.08	3.85	0.00	0.00	53.85	46.15	0.00	0.00	0.00

**ANT - Algebra and Number Theory, CN - Computer Networks, OOAD - Object Oriented Analysis and Design, TOC - Theory of Computation*

MM (%)					APCE (%)					NLAB (%)					OOADLAB (%)					MMLAB (%)				
EX	VG	G	S	P	EX	VG	G	S	P	EX	VG	G	S	P	EX	VG	G	S	P	EX	VG	G	S	P
61.54	38.46	0.00	0.00	0.00	61.54	30.77	7.69	0.00	0.00	57.69	42.31	0.00	0.00	0.00	53.85	42.31	0.00	0.00	3.85	50.00	38.46	7.69	0.00	3.85
53.85	26.92	15.38	0.00	3.85	50.00	23.08	23.08	0.00	3.85	57.69	26.92	15.38	0.00	0.00	65.38	23.08	7.69	0.00	3.85	42.31	38.46	11.54	3.85	3.85
53.85	42.31	3.85	0.00	0.00	53.85	38.46	7.69	0.00	0.00	69.23	26.92	3.85	0.00	0.00	57.69	38.46	3.85	0.00	0.00	53.85	38.46	3.85	0.00	3.85
53.85	42.31	3.85	0.00	0.00	53.85	30.77	15.38	0.00	0.00	61.54	34.62	3.85	0.00	0.00	50.00	34.62	3.85	3.85	7.69	42.31	42.31	11.54	0.00	3.85
61.54	30.77	3.85	3.85	0.00	50.00	38.46	7.69	0.00	3.85	57.69	38.46	0.00	0.00	3.85	57.69	34.62	3.85	0.00	3.85	69.23	15.38	15.38	0.00	0.00
42.31	42.31	15.38	0.00	0.00	69.23	19.23	7.69	3.85	0.00	57.69	30.77	11.54	0.00	0.00	57.69	23.08	11.54	0.00	7.69	61.54	34.62	3.85	0.00	0.00
50.00	34.62	7.69	3.85	3.85	61.54	26.92	11.54	0.00	0.00	61.54	26.92	7.69	3.85	0.00	57.69	26.92	15.38	0.00	0.00	57.69	30.77	11.54	0.00	0.00



ST. ANNE'S COLLEGE OF ENGINEERING AND TECHNOLOGY

(Approved by AICTE, New Delhi. Affiliated to Anna University, Chennai)

ANGUCHETTYPALAYAM, PANRUTI – 607 106.

NO OF STUDENTS: 36

BATCH: 2020 - 2024

PERIOD: JUL – DEC2021

YEAR/ SEMESTER: II / III

Questions	DM (%)					DPASD (%)					DS (%)					OOP (%)				
	EX	VG	G	S	P	EX	VG	G	S	P	EX	VG	G	S	P	EX	VG	G	S	P
Question1	72.22	22.22	0.00	5.56	0.00	63.89	22.22	2.78	8.33	0.00	61.11	22.22	11.11	2.78	2.78	61.11	27.78	2.78	5.56	2.78
Question2	61.11	30.56	0.00	2.78	5.56	58.33	30.56	2.78	0.00	5.56	50.00	41.67	5.56	0.00	2.78	63.89	27.78	2.78	0.00	5.56
Question3	72.22	19.44	2.78	5.56	0.00	58.33	25.00	11.11	2.78	0.00	52.78	33.33	11.11	2.78	0.00	58.33	30.56	5.56	5.56	0.00
Question4	61.11	30.56	2.78	0.00	5.56	50.00	38.89	2.78	2.78	2.78	52.78	25.00	16.67	2.78	2.78	63.89	22.22	5.56	2.78	5.56
Question5	63.89	19.44	11.11	5.56	0.00	50.00	36.11	5.56	2.78	2.78	55.56	25.00	11.11	5.56	2.78	47.22	44.44	2.78	2.78	2.78
Question6	61.11	27.78	2.78	2.78	5.56	50.00	22.22	22.22	0.00	2.78	50.00	36.11	8.33	0.00	5.56	69.44	22.22	2.78	0.00	5.56
Question7	63.89	19.44	11.11	5.56	0.00	52.78	33.33	8.33	2.78	0.00	50.00	22.22	16.67	8.33	2.78	55.56	33.33	2.78	5.56	2.78
Question8	66.67	16.67	8.33	2.78	5.56	50.00	27.78	13.89	2.78	2.78	44.44	25.00	22.22	2.78	5.56	61.11	27.78	2.78	2.78	5.56
Question9	63.89	27.78	2.78	5.56	0.00	52.78	25.00	13.89	5.56	0.00	55.56	22.22	13.89	8.33	0.00	61.11	27.78	5.56	2.78	2.78
Question10	66.67	22.22	2.78	2.78	5.56	55.56	33.33	2.78	0.00	5.56	47.22	30.56	16.67	2.78	2.78	69.44	19.44	2.78	2.78	5.56

*DM - Discrete Mathematics, DPASD - Digital Principles and System Design, DS - Data Structures, OOP - Object Oriented Programming

CE (%)					DSL (%)					DSL (%)					OOPL (%)					IS/L (%)				
EX	VG	G	S	P	EX	VG	G	S	P	EX	VG	G	S	P	EX	VG	G	S	P	EX	VG	G	S	P
47.22	30.56	11.11	5.56	5.56	58.33	22.22	8.33	5.56	5.56	50.00	30.56	8.33	8.33	0.00	55.56	33.33	0.00	8.33	0.00	61.11	16.67	8.33	5.56	0.00
36.11	41.67	5.56	8.33	8.33	52.78	25.00	11.11	2.78	8.33	50.00	33.33	5.56	5.56	2.78	41.67	44.44	2.78	2.78	5.56	61.11	16.67	5.56	2.78	5.56
55.56	19.44	11.11	8.33	5.56	58.33	16.67	13.89	2.78	8.33	47.22	30.56	13.89	5.56	0.00	55.56	30.56	5.56	5.56	0.00	52.78	25.00	5.56	8.33	0.00
36.11	27.78	16.67	8.33	11.11	47.22	27.78	11.11	8.33	5.56	58.33	27.78	5.56	2.78	2.78	41.67	33.33	11.11	8.33	2.78	50.00	22.22	8.33	8.33	2.78
44.44	19.44	11.11	13.89	11.11	52.78	22.22	13.89	5.56	5.56	41.67	33.33	13.89	5.56	2.78	44.44	38.89	8.33	5.56	0.00	52.78	22.22	5.56	11.11	0.00
38.89	36.11	8.33	5.56	11.11	47.22	36.11	8.33	2.78	5.56	47.22	33.33	8.33	2.78	5.56	38.89	38.89	8.33	8.33	2.78	41.67	25.00	11.11	8.33	5.56



ST. ANNE'S COLLEGE OF ENGINEERING AND TECHNOLOGY

(Approved by AICTE, New Delhi. Affiliated to Anna University, Chennai)

ANGUCHETTYPALAYAM, PANRUTI – 607 106.

44.44	30.56	13.89	5.56	5.56	55.56	19.44	16.67	5.56	2.78	44.44	36.11	8.33	8.33	0.00	50.00	27.78	8.33	8.33	2.78	50.00	25.00	5.56	11.11	0.00
25.00	44.44	8.33	5.56	16.67	47.22	33.33	11.11	2.78	5.56	50.00	30.56	11.11	2.78	2.78	44.44	33.33	8.33	8.33	2.78	55.56	22.22	2.78	5.56	5.56
55.56	13.89	11.11	13.89	5.56	61.11	16.67	11.11	5.56	5.56	44.44	30.56	13.89	8.33	0.00	52.78	27.78	5.56	8.33	2.78	52.78	22.22	8.33	5.56	2.78
41.67	33.33	8.33	5.56	11.11	50.00	30.56	8.33	8.33	2.78	50.00	33.33	8.33	2.78	2.78	47.22	33.33	8.33	2.78	5.56	47.22	30.56	2.78	5.56	5.56

*CE - Communication Engineering, DSL - Data Structures Laboratory, DSL - Digital Systems Laboratory, OOPL - Object Oriented Programming Laboratory, ISL - Interpersonal Skills/Listening

*EX – Excellent VG – Very Good G – Good S – Satisfactory P – Poor

PERIOD: JUL – DEC 2021

YEAR/ SEMESTER: II / III

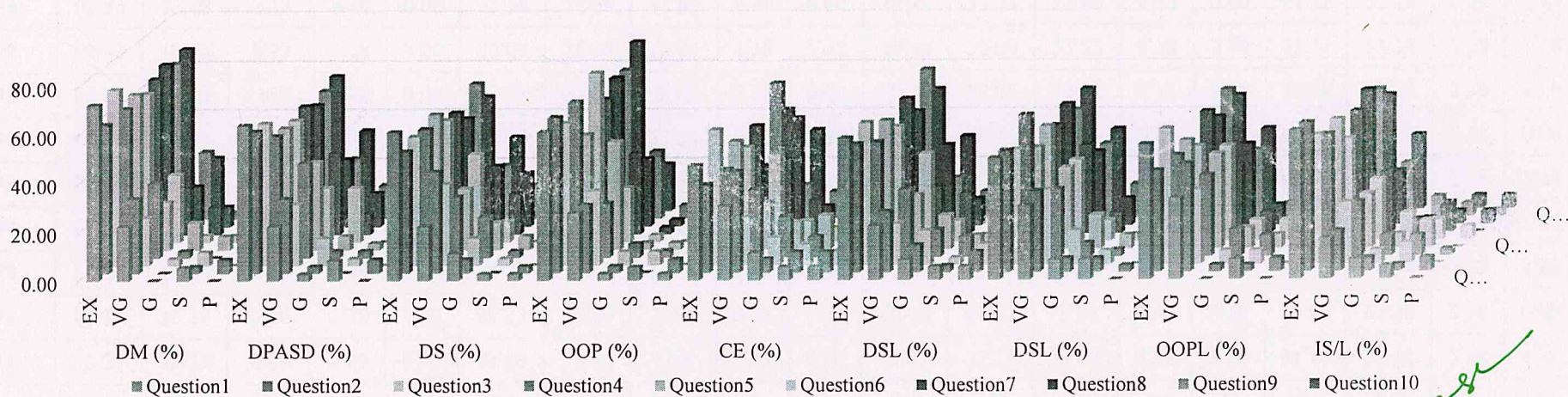

It is observed from the graph that more than 90% of second year students' feedback on subject as "Excellent" and "Very Good".

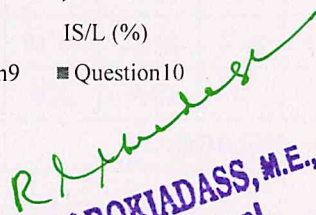
Dr. R. AROKIADASS, M.E., Ph.D.
Principal,
St. Anne's College of Engineering & Technology,
ANGUCHETTYPALAYAM,
Siruvathur-(Post), Panruti-(T.N.),
Cuddalore-(Dist), Pin: 607 110.



ST. ANNE'S COLLEGE OF ENGINEERING AND TECHNOLOGY

(Approved by AICTE, New Delhi. Affiliated to Anna University, Chennai)

ANGUCHETTYPALAYAM, PANRUTI – 607 106.

STUDENT FEEDBACK ON DEPARTMENT

NO OF STUDENTS: 85 (CSE)

PERIOD: JUL – DEC 2021

Questions	Excellent (%)	Very Good (%)	Good (%)	Satisfactory (%)	Poor (%)
Question1	64.71	22.35	8.24	1.18	3.53
Question2	51.76	35.29	8.24	3.53	1.18
Question3	49.41	31.76	15.29	1.18	2.35
Question4	47.06	34.12	11.76	4.71	2.35
Question5	45.88	41.18	8.24	2.35	2.35
Question6	48.24	35.29	11.76	4.71	0.00
Question7	51.76	30.59	12.94	2.35	2.35
Question8	48.24	37.65	8.24	3.53	2.35
Question9	47.06	29.41	12.94	5.88	4.71
Question10	51.76	29.41	5.88	5.88	7.06

*EX – Excellent VG – Very Good G – Good S – Satisfactory P – Poor

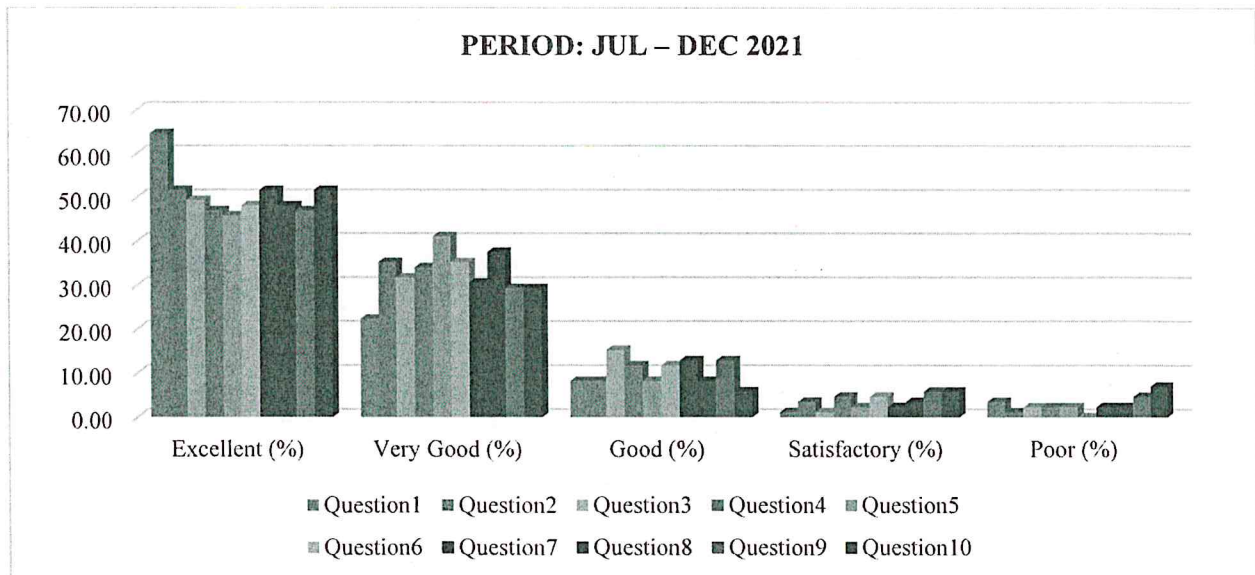

It is observed from the graph that around 90% of feedback on department as “Excellent” and “Very Good”.

R. Aradiadass
Dr. R. AROKIADASS, M.E., Ph.D.
Principal,
St. Anne's College of Engineering & Technology,
ANGUCHETTYPALAYAM,
Siruvathur-(Post), Panruti-(T.k),
Cuddalore-(Dist), Pin: 607 110.



ST. ANNE'S

COLLEGE OF ENGINEERING AND TECHNOLOGY

(Approved by AICTE, New Delhi. Affiliated to Anna University, Chennai)

(An ISO 9001: 2015 Certified Institution)

ANGUCHETTYPALAYAM, PANRUTI – 607 106.

PERIOD (2021-2022)

EVEN SEM



ST. ANNE'S COLLEGE OF ENGINEERING AND TECHNOLOGY

(Approved by AICTE, New Delhi. Affiliated to Anna University, Chennai)

ANGUCHETTYPLAYAM, PANRUTI – 607 106

ELECTRICAL AND COMMUNICATION ENGINEERING

NO OF STUDENTS: 39

BATCH: 2021 – 2025

YEAR/ SEMESTER: I / II

PERIOD: APR – MAY 2022

Questions	PE - II (%)					SNM (%)					PEE (%)					EIE (%)				
	EX	VG	G	S	P	EX	VG	G	S	P	EX	VG	G	S	P	EX	VG	G	S	P
Question1	53.85	35.90	10.26	0.00	0.00	51.28	33.33	15.38	0.00	0.00	51.28	43.59	5.13	0.00	0.00	51.28	33.33	15.38	0.00	0.00
Question2	38.46	51.28	5.13	5.13	0.00	30.77	61.54	2.56	5.13	0.00	35.90	56.41	2.56	5.13	0.00	35.90	51.28	12.82	0.00	0.00
Question3	51.28	41.03	5.13	2.56	0.00	43.59	33.33	17.95	5.13	0.00	46.15	38.46	12.82	2.56	0.00	46.15	46.15	7.69	0.00	0.00
Question4	35.90	46.15	17.95	0.00	0.00	33.33	53.85	10.26	2.56	0.00	35.90	48.72	12.82	2.56	0.00	33.33	46.15	20.51	0.00	0.00
Question5	48.72	38.46	12.82	0.00	0.00	43.59	43.59	10.26	2.56	0.00	35.90	46.15	12.82	5.13	0.00	33.33	46.15	17.95	2.56	0.00
Question6	28.21	61.54	7.69	2.56	0.00	33.33	51.28	12.82	2.56	0.00	35.90	43.59	20.51	0.00	0.00	38.46	41.03	12.82	5.13	2.56
Question7	43.59	46.15	7.69	0.00	2.56	41.03	35.90	20.51	2.56	0.00	41.03	43.59	12.82	2.56	0.00	30.77	51.28	12.82	2.56	2.56
Question8	28.21	58.97	7.69	2.56	2.56	35.90	46.15	12.82	5.13	0.00	35.90	48.72	15.38	0.00	0.00	33.33	41.03	20.51	2.56	2.56
Question9	46.15	46.15	7.69	0.00	0.00	46.15	41.03	12.82	0.00	0.00	46.15	35.90	15.38	2.56	0.00	33.33	51.28	12.82	0.00	2.56
Question10	33.33	56.41	7.69	2.56	0.00	41.03	53.85	2.56	2.56	0.00	46.15	41.03	10.26	2.56	0.00	33.33	41.03	17.95	2.56	5.13

*PE II - Professional English – II, SNM - Statistics And Numerical Methods, PEE - Physics For Electronics Engineering, EIE - Electrical And Instrumentation Engineering

CA (%)					EG (%)					EPLAB (%)					CALAB (%)				
EX	VG	G	S	P	EX	VG	G	S	P	EX	VG	G	S	P	EX	VG	G	S	P
41.03	38.46	20.51	0.00	0.00	46.15	43.59	10.26	0.00	0.00	43.59	43.59	10.26	2.56	0.00	43.59	46.15	5.13	5.13	0.00
30.77	56.41	10.26	2.56	0.00	35.90	51.28	10.26	0.00	2.56	43.59	46.15	7.69	2.56	0.00	35.90	56.41	5.13	2.56	0.00
38.46	46.15	15.38	0.00	0.00	30.77	64.10	5.13	0.00	0.00	41.03	43.59	12.82	2.56	0.00	35.90	56.41	5.13	2.56	0.00
33.33	48.72	15.38	2.56	0.00	41.03	48.72	7.69	0.00	2.56	35.90	51.28	12.82	0.00	0.00	30.77	56.41	10.26	2.56	0.00
33.33	43.59	23.08	0.00	0.00	38.46	41.03	12.82	2.56	5.13	33.33	51.28	12.82	2.56	0.00	46.15	38.46	12.82	2.56	0.00
23.08	61.54	10.26	5.13	0.00	28.21	53.85	12.82	5.13	0.00	33.33	51.28	12.82	2.56	0.00	41.03	46.15	10.26	2.56	0.00



ST. ANNE'S COLLEGE OF ENGINEERING AND TECHNOLOGY

(Approved by AICTE, New Delhi. Affiliated to Anna University, Chennai)

ANGUCHETTYPLAYAM, PANRUTI – 607 106

41.03	43.59	15.38	0.00	0.00	38.46	43.59	12.82	5.13	0.00	30.77	51.28	15.38	2.56	0.00	38.46	43.59	15.38	2.56	0.00
25.64	56.41	12.82	5.13	0.00	30.77	43.59	23.08	2.56	0.00	35.90	43.59	17.95	0.00	2.56	38.46	41.03	15.38	2.56	2.56
35.90	43.59	17.95	0.00	2.56	33.33	35.90	23.08	5.13	2.56	38.46	46.15	15.38	0.00	0.00	41.03	35.90	17.95	5.13	0.00
30.77	53.85	12.82	2.56	0.00	35.90	41.03	20.51	0.00	2.56	35.90	43.59	20.51	0.00	0.00	33.33	43.59	20.51	2.56	0.00

* CA - Circuit Analysis, EG - Engineering Graphics, EPL - Engineering Practices Laboratory, CAL - Circuit Analysis Laboratory

*EX – Excellent VG – Very Good G – Good S – Satisfactory P – Poor

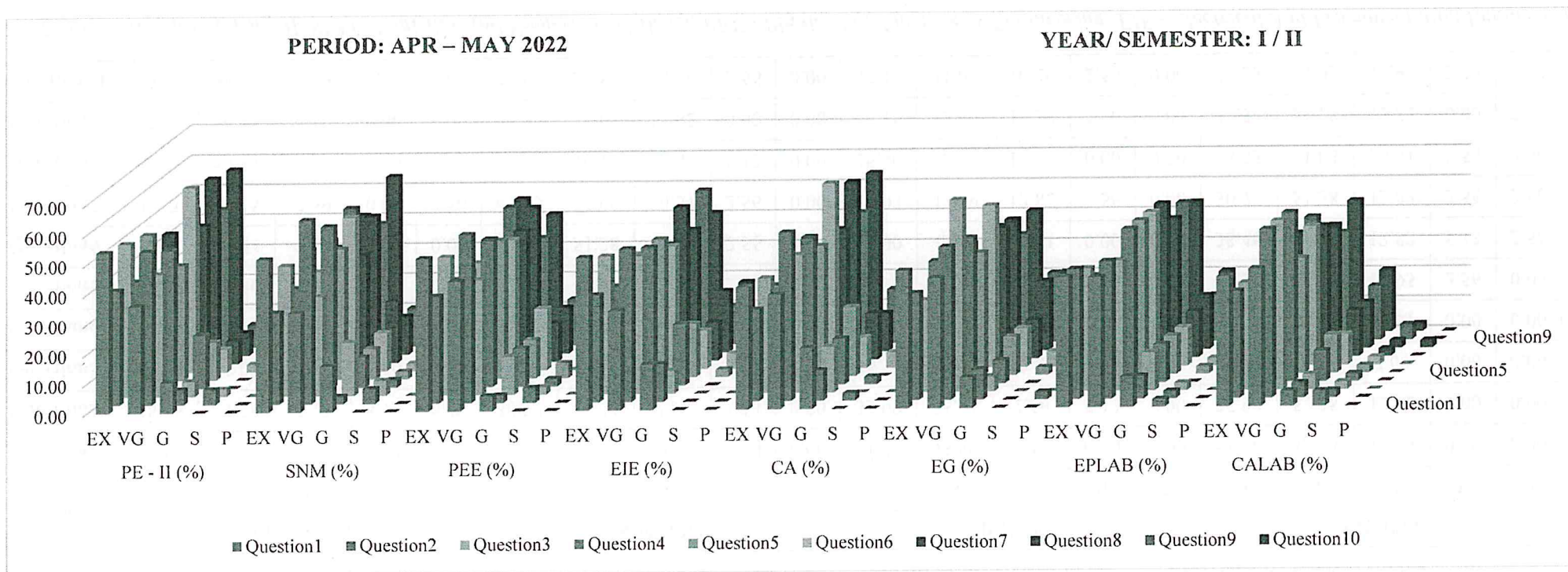

It is observed from the graph that more than 90% of second year students' feedback on subject as "Excellent" and "Very Good".

Dr. R. AROKIADASS, M.E., Ph.D.
 Principal,
 St. Anne's College of Engineering & Technology,
 ANGUCHETTYPLAYAM
 (Dist), Panruti - (T. E).
 607 110.



ST. ANNE'S COLLEGE OF ENGINEERING AND TECHNOLOGY

(Approved by AICTE, New Delhi. Affiliated to Anna University, Chennai)

ANGUCHETTYPLAYAM, PANRUTI – 607 106

COMPUTER SCIENCE AND ENGINEERING

NO OF STUDENTS: 59

BATCH: 2021 - 2025

YEAR/ SEMESTER: I / II

PERIOD: APR – MAY 2022

Questions	PE - II (%)					SNM (%)					PIS (%)					BEEE (%)				
	EX	VG	G	S	P	EX	VG	G	S	P	EX	VG	G	S	P	EX	VG	G	S	P
Question1	57.63	32.20	8.47	1.69	0.00	45.76	38.98	10.17	3.39	1.69	44.07	32.20	22.03	0.00	1.69	42.37	37.29	16.95	1.69	1.69
Question2	45.76	27.12	16.95	5.08	5.08	42.37	37.29	15.25	1.69	3.39	38.98	42.37	15.25	1.69	1.69	35.59	37.29	22.03	5.08	0.00
Question3	55.93	30.51	10.17	0.00	3.39	50.85	32.20	10.17	3.39	3.39	42.37	38.98	15.25	1.69	1.69	35.59	28.81	27.12	6.78	1.69
Question4	47.46	32.20	11.86	6.78	1.69	49.15	35.59	11.86	0.00	3.39	32.20	40.68	23.73	3.39	0.00	40.68	32.20	16.95	6.78	3.39
Question5	50.85	20.34	25.42	1.69	1.69	45.76	32.20	11.86	5.08	5.08	40.68	32.20	16.95	6.78	3.39	38.98	25.42	22.03	10.17	3.39
Question6	50.85	25.42	10.17	11.86	1.69	47.46	33.90	13.56	0.00	5.08	37.29	35.59	20.34	6.78	0.00	37.29	25.42	27.12	6.78	3.39
Question7	44.07	30.51	18.64	1.69	5.08	37.29	37.29	16.95	3.39	5.08	33.90	37.29	18.64	5.08	5.08	38.98	27.12	23.73	6.78	3.39
Question8	55.93	23.73	13.56	3.39	3.39	47.46	38.98	5.08	3.39	5.08	45.76	27.12	16.95	8.47	1.69	37.29	32.20	23.73	5.08	1.69
Question9	44.07	32.20	15.25	5.08	3.39	47.46	35.59	10.17	5.08	1.69	30.51	49.15	16.95	1.69	1.69	38.98	35.59	22.03	3.39	0.00
Question10	42.37	35.59	13.56	3.39	5.08	47.46	33.90	16.95	0.00	1.69	33.90	37.29	18.64	10.17	0.00	35.59	33.90	20.34	8.47	1.69

*PE II - Professional English – II, SNM - Statistics and Numerical Methods, PIS - Physics for Information Science, BEEE - Basic Electrical and Electronics Engineering

PC (%)					EG (%)					EPLAB (%)					PCLAB (%)				
EX	VG	G	S	P	EX	VG	G	S	P	EX	VG	G	S	P	EX	VG	G	S	P
57.63	27.12	10.17	1.69	3.39	49.15	35.59	10.17	5.08	0.00	50.85	27.12	16.95	3.39	1.69	50.85	30.51	15.25	1.69	1.69
45.76	30.51	16.95	5.08	1.69	37.29	37.29	22.03	3.39	0.00	37.29	42.37	11.86	3.39	5.08	40.68	37.29	15.25	3.39	3.39
50.85	30.51	11.86	3.39	3.39	47.46	28.81	13.56	6.78	3.39	44.07	30.51	18.64	5.08	1.69	49.15	35.59	10.17	5.08	0.00
54.24	27.12	10.17	6.78	1.69	44.07	35.59	13.56	3.39	3.39	35.59	37.29	20.34	6.78	0.00	38.98	35.59	16.95	3.39	5.08
42.37	35.59	13.56	8.47	0.00	42.37	25.42	22.03	5.08	5.08	45.76	30.51	18.64	3.39	1.69	47.46	28.81	20.34	1.69	1.69
54.24	27.12	13.56	5.08	0.00	45.76	28.81	18.64	1.69	5.08	35.59	38.98	15.25	6.78	3.39	45.76	37.29	11.86	5.08	0.00



ST. ANNE'S COLLEGE OF ENGINEERING AND TECHNOLOGY

(Approved by AICTE, New Delhi. Affiliated to Anna University, Chennai)

ANGUCHETTYPLAYAM, PANRUTI – 607 106

45.76	30.51	15.25	6.78	1.69	45.76	33.90	10.17	1.69	8.47	45.76	30.51	16.95	5.08	1.69	47.46	32.20	13.56	3.39	3.39
49.15	37.29	6.78	5.08	1.69	38.98	32.20	20.34	5.08	3.39	35.59	33.90	20.34	6.78	3.39	45.76	30.51	15.25	5.08	3.39
37.29	42.37	10.17	5.08	5.08	35.59	40.68	15.25	5.08	3.39	38.98	33.90	22.03	1.69	3.39	45.76	38.98	11.86	0.00	3.39
47.46	32.20	10.17	6.78	3.39	38.98	44.07	15.25	1.69	0.00	40.68	35.59	16.95	3.39	3.39	45.76	35.59	15.25	1.69	1.69

*PC - Programming in C, EG - Engineering Graphics, EPL - Engineering Practices Laboratory, PCL - Programming in C Laboratory

*EX – Excellent VG – Very Good G – Good S – Satisfactory P – Poor

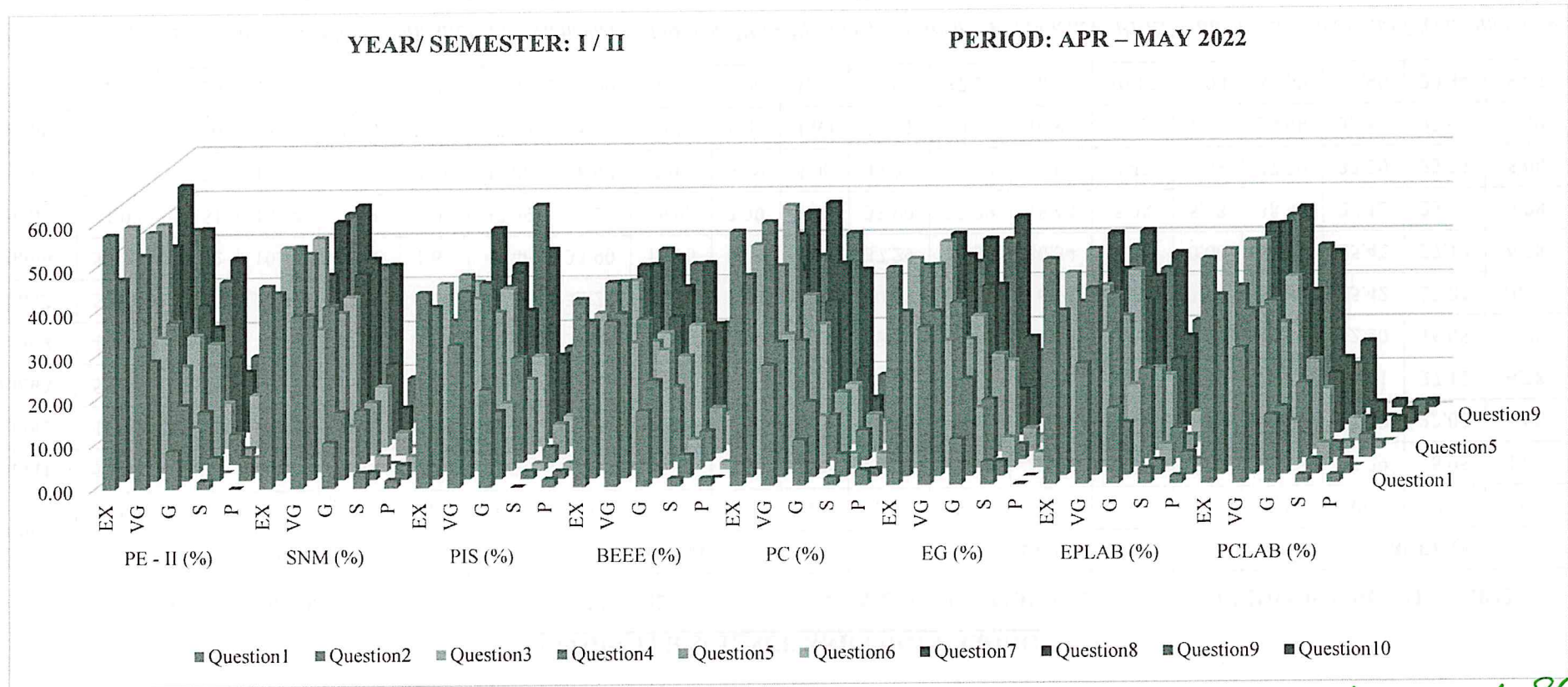

It is observed from the graph that more than 90% of second year students' feedback on subject as "Excellent" and "Very Good".

R. Aradi
DR. R. AROKIADASS, M.E., Ph.D.,
 Principal,
 St. Anne's College of Engineering and Technology,
 ANGUCHETTYPLAYAM,
 PANRUTI - 607 106 (T.N.)



ST. ANNE'S COLLEGE OF ENGINEERING AND TECHNOLOGY

(Approved by AICTE, New Delhi. Affiliated to Anna University, Chennai)

ANGUCHETTYPLAYAM, PANRUTI – 607 106

ELECTRICAL AND ELECTRONIC ENGINEERING

NO OF STUDENTS: 42

BATCH: 2021 - 2025

YEAR/ SEMESTER: I / II

PERIOD: APR – MAY 2022

Questions	PE - II (%)					SNM (%)					PEE (%)					EG (%)				
	EX	VG	G	S	P	EX	VG	G	S	P	EX	VG	G	S	P	EX	VG	G	S	P
Question1	57.14	35.71	4.76	2.38	0.00	57.14	35.71	4.76	2.38	0.00	64.29	33.33	2.38	0.00	0.00	45.24	42.86	9.52	2.38	0.00
Question2	47.62	16.67	33.33	2.38	0.00	50.00	19.05	30.95	0.00	0.00	52.38	30.95	14.29	0.00	2.38	40.48	38.10	21.43	0.00	0.00
Question3	50.00	45.24	2.38	2.38	0.00	52.38	47.62	0.00	0.00	0.00	57.14	38.10	2.38	0.00	2.38	50.00	35.71	7.14	4.76	2.38
Question4	45.24	21.43	30.95	2.38	0.00	45.24	30.95	23.81	0.00	0.00	59.52	21.43	14.29	2.38	2.38	40.48	40.48	19.05	0.00	0.00
Question5	52.38	19.05	26.19	2.38	0.00	54.76	19.05	23.81	2.38	0.00	50.00	35.71	11.90	0.00	2.38	33.33	47.62	14.29	2.38	2.38
Question6	26.19	45.24	26.19	2.38	0.00	45.24	28.57	23.81	2.38	0.00	30.95	57.14	11.90	0.00	0.00	21.43	57.14	16.67	2.38	2.38
Question7	59.52	33.33	2.38	4.76	0.00	54.76	40.48	4.76	0.00	0.00	57.14	30.95	9.52	2.38	0.00	42.86	38.10	14.29	2.38	2.38
Question8	45.24	21.43	30.95	2.38	0.00	50.00	21.43	28.57	0.00	0.00	45.24	38.10	14.29	2.38	0.00	28.57	45.24	23.81	0.00	2.38
Question9	54.76	40.48	2.38	2.38	0.00	59.52	40.48	0.00	0.00	0.00	59.52	38.10	2.38	0.00	0.00	47.62	40.48	9.52	2.38	0.00
Question10	30.95	38.10	7.14	2.38	0.00	45.24	45.24	2.38	2.38	0.00	38.10	45.24	2.38	2.38	0.00	19.05	54.76	16.67	2.38	0.00

*PE II - Professional English – II, SNM - Statistics and Numerical Methods, PEE - Physics for Electrical Engineering, EG - Engineering Graphics

BCME (%)					ECA (%)					ECLAB (%)					EPLAB (%)				
EX	VG	G	S	P	EX	VG	G	S	P	EX	VG	G	S	P	EX	VG	G	S	P
57.14	35.71	2.38	2.38	2.38	71.43	23.81	2.38	0.00	2.38	52.38	42.86	2.38	0.00	2.38	52.38	28.57	19.05	0.00	0.00
54.76	28.57	14.29	2.38	0.00	59.52	26.19	11.90	0.00	2.38	57.14	30.95	9.52	0.00	2.38	54.76	35.71	9.52	0.00	0.00
54.76	30.95	11.90	2.38	0.00	69.05	26.19	2.38	0.00	2.38	69.05	21.43	7.14	2.38	0.00	73.81	16.67	7.14	0.00	2.38
50.00	33.33	14.29	0.00	2.38	64.29	21.43	11.90	0.00	2.38	47.62	40.48	7.14	4.76	0.00	52.38	26.19	16.67	2.38	2.38



ST. ANNE'S COLLEGE OF ENGINEERING AND TECHNOLOGY

(Approved by AICTE, New Delhi. Affiliated to Anna University, Chennai)

ANGUCHETTYPLAYAM, PANRUTI – 607 106

54.76	23.81	11.90	7.14	2.38	64.29	23.81	9.52	0.00	2.38	40.48	52.38	4.76	0.00	2.38	47.62	42.86	7.14	0.00	2.38
30.95	52.38	9.52	7.14	0.00	38.10	47.62	9.52	4.76	0.00	38.10	50.00	11.90	0.00	0.00	33.33	61.90	2.38	0.00	2.38
52.38	30.95	9.52	4.76	2.38	71.43	21.43	4.76	0.00	2.38	52.38	42.86	2.38	2.38	0.00	59.52	23.81	7.14	2.38	7.14
47.62	35.71	11.90	2.38	2.38	42.86	45.24	9.52	0.00	2.38	30.95	52.38	11.90	4.76	0.00	47.62	38.10	2.38	7.14	4.76
54.76	30.95	11.90	0.00	2.38	69.05	23.81	4.76	0.00	2.38	52.38	40.48	4.76	0.00	2.38	66.67	23.81	9.52	0.00	0.00
33.33	42.86	7.14	4.76	0.00	45.24	30.95	4.76	4.76	0.00	30.95	54.76	4.76	4.76	0.00	28.57	42.86	7.14	4.76	2.38

**BCME - Basic Civil and Mechanical Engineering, ECA - Electric Circuit Analysis, ECL - Electric Circuits Laboratory, EPL - Engineering Practices Laboratory*

**EX – Excellent*

VG – Very Good

G – Good

S – Satisfactory

P – Poor

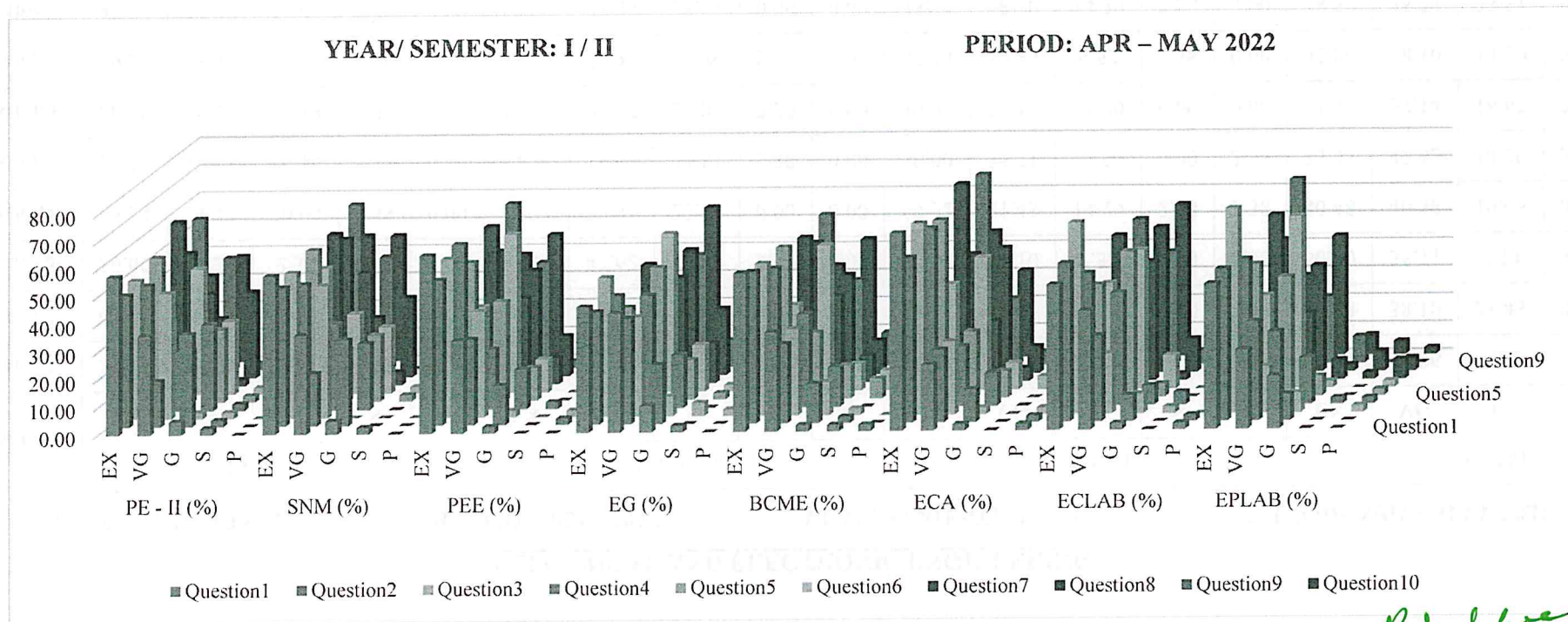

It is observed from the graph that more than 90% of second year students' feedback on subject as "Excellent" and "Very Good".

DR. R. AROKIADASS, M.E., Ph.D.
 Principal,
 St. Anne's College of Engineering & Technology
 ANGUCHETTYPLAYAM, PANRUTI - 607 106



ST. ANNE'S COLLEGE OF ENGINEERING AND TECHNOLOGY

(Approved by AICTE, New Delhi. Affiliated to Anna University, Chennai)

ANGUCHETTYPLAYAM, PANRUTI – 607 106

MECHANICAL ENGINEERING

NO OF STUDENTS: 23

BATCH: 2021 - 2025

YEAR/ SEMESTER: I / II

PERIOD: APR – MAY 2022

Questions	PE - II (%)					SNM (%)					MS (%)					BEEE (%)				
	EX	VG	G	S	P	EX	VG	G	S	P	EX	VG	G	S	P	EX	VG	G	S	P
Question1	78.26	17.39	0.00	4.35	0.00	69.57	21.74	8.70	0.00	0.00	60.87	30.43	8.70	0.00	0.00	65.22	34.78	0.00	0.00	0.00
Question2	73.91	17.39	0.00	0.00	8.70	73.91	17.39	4.35	0.00	4.35	65.22	21.74	13.04	0.00	0.00	73.91	21.74	4.35	0.00	0.00
Question3	78.26	17.39	4.35	0.00	0.00	73.91	17.39	4.35	4.35	0.00	56.52	26.09	17.39	0.00	0.00	56.52	26.09	13.04	0.00	4.35
Question4	52.17	34.78	13.04	0.00	0.00	60.87	30.43	8.70	0.00	0.00	47.83	39.13	13.04	0.00	0.00	56.52	34.78	8.70	0.00	0.00
Question5	82.61	8.70	4.35	0.00	4.35	65.22	21.74	4.35	4.35	4.35	60.87	30.43	8.70	0.00	0.00	56.52	30.43	8.70	4.35	0.00
Question6	69.57	26.09	4.35	0.00	0.00	60.87	26.09	8.70	4.35	0.00	39.13	43.48	13.04	4.35	0.00	52.17	39.13	4.35	0.00	4.35
Question7	69.57	26.09	0.00	0.00	4.35	56.52	34.78	4.35	4.35	0.00	52.17	39.13	4.35	0.00	4.35	52.17	39.13	8.70	0.00	0.00
Question8	65.22	26.09	4.35	0.00	4.35	60.87	21.74	8.70	8.70	0.00	34.78	30.43	26.09	4.35	4.35	56.52	34.78	4.35	0.00	4.35
Question9	69.57	26.09	0.00	0.00	4.35	60.87	30.43	8.70	0.00	0.00	52.17	26.09	13.04	0.00	8.70	60.87	26.09	13.04	0.00	0.00
Question10	73.91	21.74	4.35	0.00	0.00	60.87	26.09	8.70	0.00	4.35	47.83	43.48	4.35	0.00	4.35	65.22	30.43	4.35	0.00	0.00

**PE II - Professional English – II, SNM - Statistics And Numerical Methods, MS - Materials Science, BEEE - Basic Electrical And Electronics Engineering*

EG (%)					EPLAB (%)					BEAEELAB (%)				
EX	VG	G	S	P	EX	VG	G	S	P	EX	VG	G	S	P
78.26	13.04	4.35	4.35	0.00	65.22	34.78	0.00	0.00	0.00	21.74	60.87	8.70	0.00	8.70
65.22	26.09	4.35	4.35	0.00	69.57	21.74	4.35	0.00	4.35	17.39	26.09	47.83	8.70	0.00
56.52	17.39	17.39	4.35	4.35	56.52	34.78	8.70	0.00	0.00	13.04	69.57	8.70	4.35	4.35
52.17	34.78	4.35	4.35	4.35	52.17	39.13	8.70	0.00	0.00	17.39	13.04	52.17	4.35	13.04
69.57	26.09	4.35	0.00	0.00	56.52	26.09	8.70	0.00	8.70	8.70	73.91	4.35	0.00	13.04
47.83	34.78	8.70	4.35	4.35	52.17	39.13	4.35	4.35	0.00	21.74	26.09	47.83	0.00	4.35



ST. ANNE'S COLLEGE OF ENGINEERING AND TECHNOLOGY

(Approved by AICTE, New Delhi. Affiliated to Anna University, Chennai)

ANGUCHETTYPLAYAM, PANRUTI – 607 106

65.22	26.09	0.00	8.70	0.00	52.17	47.83	0.00	0.00	0.00	8.70	78.26	4.35	4.35	4.35
52.17	39.13	4.35	4.35	0.00	52.17	34.78	13.04	0.00	0.00	21.74	21.74	43.48	0.00	13.04
65.22	26.09	8.70	0.00	0.00	73.91	13.04	8.70	0.00	4.35	8.70	65.22	13.04	4.35	8.70
60.87	30.43	8.70	0.00	0.00	47.83	43.48	4.35	0.00	4.35	21.74	26.09	47.83	0.00	4.35

*EG - Engineering Graphics, Engineering Practices Laboratory, Basic Electrical and Electronics Engineering Laboratory

*EX – Excellent

VG – Very Good

G – Good

S – Satisfactory

P – Poor

YEAR/ SEMESTER: I / II

PERIOD: APR – MAY 2022

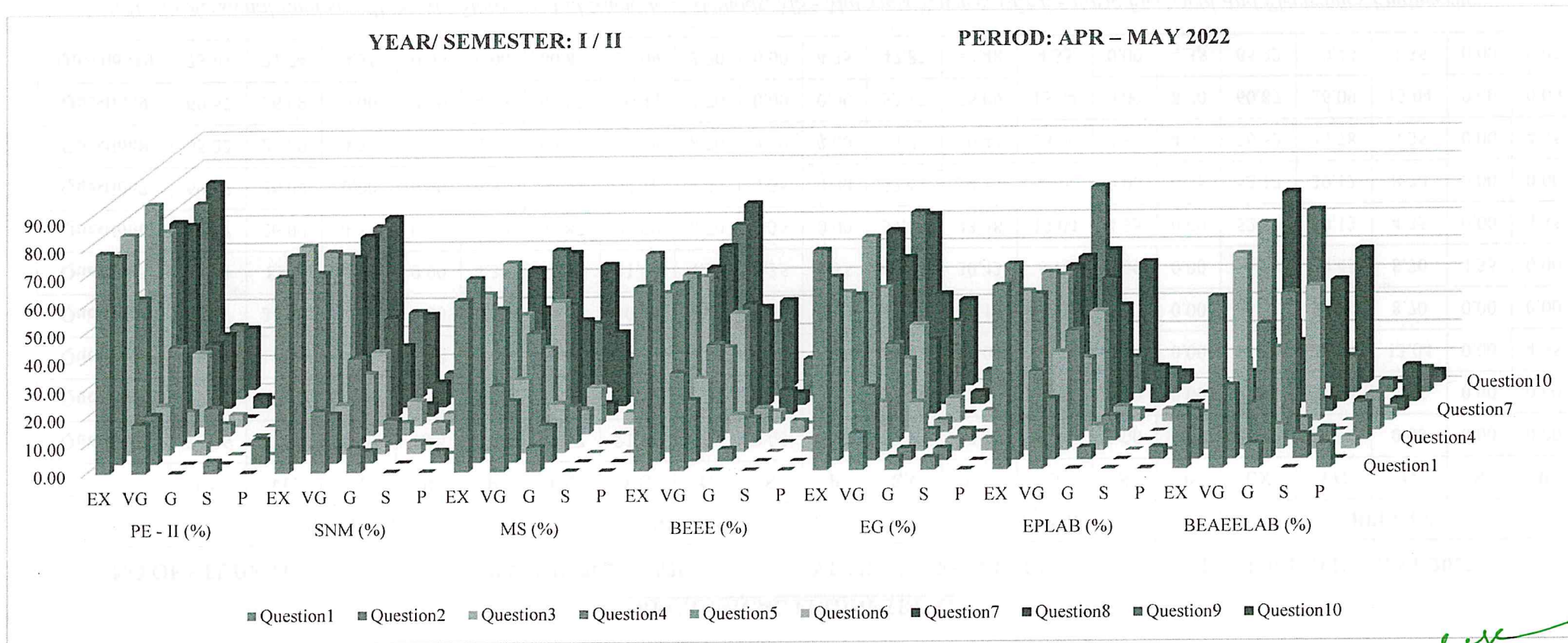

It is observed from the graph that more than 90% of second year students' feedback on subject as "Excellent" and "Very Good".

R. Aradi
Dr. R. AROKIADASS, M.E., Ph.D.
 Principal,
 St. Anne's College of Engineering & Technology,
 ANGUCHETTYPLAYAM.



ST. ANNE'S COLLEGE OF ENGINEERING AND TECHNOLOGY

(Approved by AICTE, New Delhi. Affiliated to Anna University, Chennai)

ANGUCHETTYPALAYAM, PANRUTI – 607 106.

STUDENT FEEDBACK ON DEPARTMENT

DEPARTMENT: S&H

NO OF STUDENTS: 163

PERIOD: APR – MAY 2022

Questions	Excellent (%)	Very Good (%)	Good (%)	Satisfactory (%)	Poor (%)
Question1	60.74	34.36	3.07	1.84	0.00
Question2	47.24	35.58	12.88	3.07	1.23
Question3	50.92	34.97	10.43	1.23	2.45
Question4	50.92	25.77	18.40	1.84	3.07
Question5	50.92	30.67	15.34	0.00	3.07
Question6	44.79	32.52	19.02	2.45	1.23
Question7	50.31	34.36	11.66	0.61	3.07
Question8	40.49	37.42	19.02	0.61	2.45
Question9	49.08	35.58	11.66	1.84	1.84
Question10	50.92	35.58	9.82	0.00	3.68

*EX – Excellent VG – Very Good G – Good S – Satisfactory P – Poor

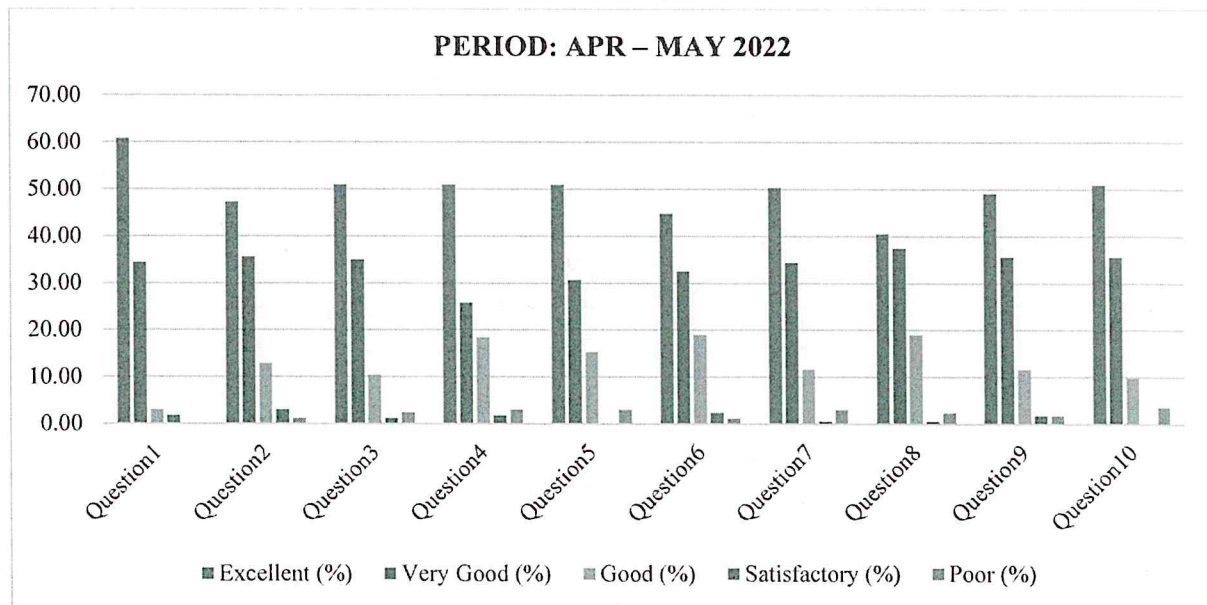

It is observed from the graph that above 90% of feedback on department as “Excellent” and “Very Good”.

R. Aradiass
Dr. R. AROKIADASS, M.E., Ph.D.,
Principal,
St. Anne's College of Engineering & Technology,
ANGUCHETTYPALAYAM,
Siruvatkur-(Post), Panruti-(T.k),
607 110.



ST. ANNE'S COLLEGE OF ENGINEERING AND TECHNOLOGY

(Approved by AICTE, New Delhi. Affiliated to Anna University, Chennai)

ANGUCHETTYPALAYAM, PANRUTI – 607 106.

STUDENT FEEDBACK ON SUBJECTS

NO OF STUDENTS: 23

BATCH: 2018 – 2022

PERIOD: JAN – JUN 2022

YEAR/ SEMESTER: IV / VIII

Questions	PEE (%)					GC (%)					PW (%)				
	EX	VG	G	S	P	EX	VG	G	S	P	EX	VG	G	S	P
Question1	95.65	4.35	0.00	0.00	0.00	91.30	8.70	0.00	0.00	0.00	95.65	0.00	4.35	0.00	0.00
Question2	69.57	30.43	0.00	0.00	0.00	56.52	43.48	0.00	0.00	0.00	60.87	39.13	0.00	0.00	0.00
Question3	47.83	52.17	0.00	0.00	0.00	47.83	47.83	4.35	0.00	0.00	56.52	43.48	0.00	0.00	0.00
Question4	60.87	34.78	4.35	0.00	0.00	73.91	21.74	4.35	0.00	0.00	69.57	30.43	0.00	0.00	0.00
Question5	60.87	39.13	0.00	0.00	0.00	52.17	47.83	0.00	0.00	0.00	69.57	30.43	0.00	0.00	0.00
Question6	56.52	43.48	0.00	0.00	0.00	69.57	26.09	4.35	0.00	0.00	56.52	39.13	4.35	0.00	0.00
Question7	56.52	43.48	0.00	0.00	0.00	56.52	43.48	0.00	0.00	0.00	43.48	56.52	0.00	0.00	0.00
Question8	56.52	43.48	0.00	0.00	0.00	56.52	43.48	0.00	0.00	0.00	78.26	21.74	0.00	0.00	0.00
Question9	65.22	34.78	0.00	0.00	0.00	73.91	26.09	0.00	0.00	0.00	52.17	47.83	0.00	0.00	0.00
Question10	73.91	21.74	4.35	0.00	0.00	52.17	43.48	4.35	0.00	0.00	69.57	26.09	4.35	0.00	0.00

*PEE - Professional Ethics in Engineering, GC - Green Computing, PW - Project Work

*EX – Excellent VG – Very Good G – Good S – Satisfactory P – Poor



ST. ANNE'S COLLEGE OF ENGINEERING AND TECHNOLOGY

(Approved by AICTE, New Delhi. Affiliated to Anna University, Chennai)

ANGUCHETTPALAYAM, PANRUTI – 607 106.

PERIOD: JAN – JUN 2022

YEAR/ SEMESTER: IV / VIII

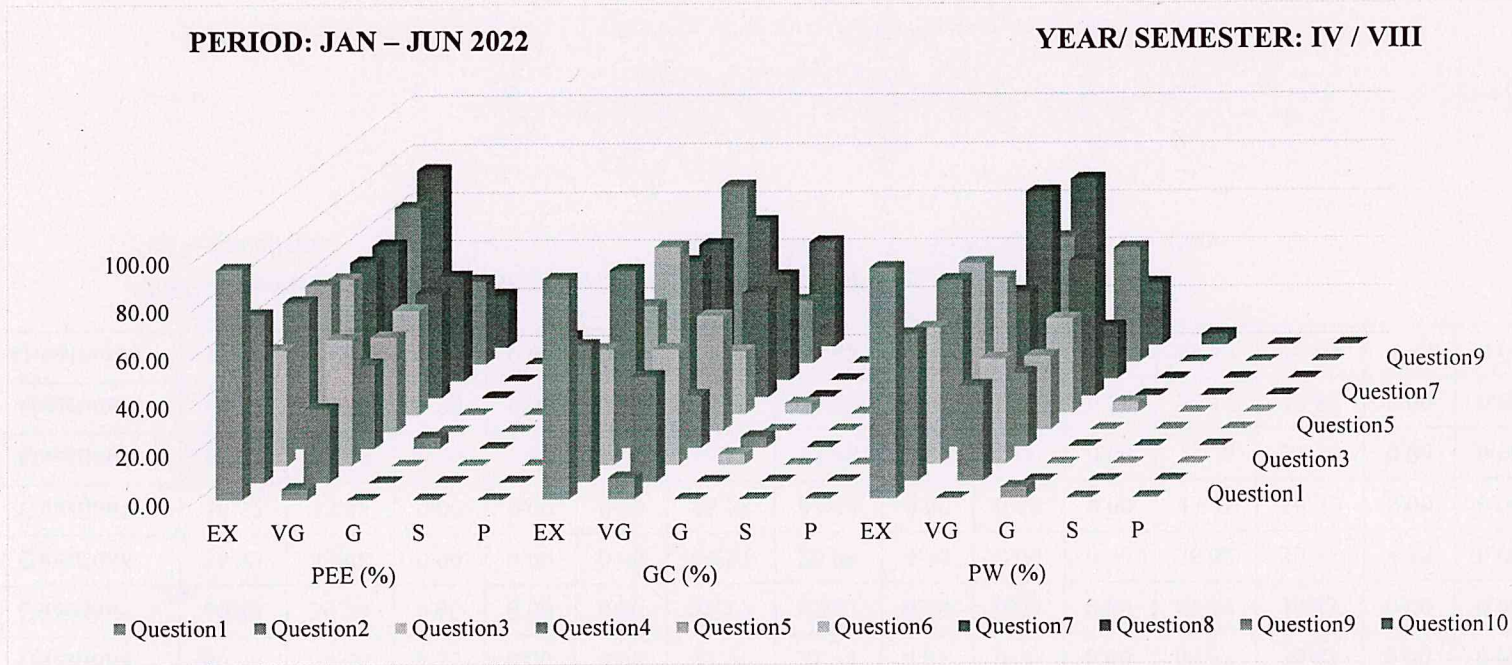

It is observed from the graph that more than 90% of final year students' feedback on subject as "Excellent" and "Very Good".

R. Aradiass
Dr. R. AROKIADASS, M.E., Ph.D.,
Principal,
St. Anne's College of Engineering & Technology,
ANGUCHETTPALAYAM,
Siruvathur-(Post), Panruti-(T.k),
Cuddalore-(Dist), Pin: 607 110.



ST. ANNE'S COLLEGE OF ENGINEERING AND TECHNOLOGY

(Approved by AICTE, New Delhi. Affiliated to Anna University, Chennai)

ANGUCHETTYPALAYAM, PANRUTI – 607 106.

NO OF STUDENTS: 26

BATCH: 2019 – 2023

PERIOD: JAN – JUN 2022

YEAR/ SEMESTER: III / VI

Questions	IP (%)					AI (%)					MC (%)					CD (%)				
	EX	VG	G	S	P	EX	VG	G	S	P	EX	VG	G	S	P	EX	VG	G	S	P
Question1	65.38	30.77	0.00	3.85	0.00	50.00	42.31	3.85	0.00	3.85	61.54	26.92	7.69	3.85	0.00	61.54	38.46	0.00	0.00	0.00
Question2	73.08	19.23	7.69	0.00	0.00	61.54	23.08	11.54	0.00	3.85	61.54	23.08	11.54	3.85	0.00	61.54	30.77	7.69	0.00	0.00
Question3	46.15	50.00	3.85	0.00	0.00	50.00	34.62	7.69	3.85	3.85	57.69	15.38	19.23	7.69	0.00	61.54	26.92	7.69	3.85	0.00
Question4	65.38	23.08	11.54	0.00	0.00	65.38	23.08	7.69	0.00	3.85	46.15	38.46	7.69	7.69	0.00	61.54	34.62	3.85	0.00	0.00
Question5	69.23	30.77	0.00	0.00	0.00	57.69	30.77	7.69	0.00	3.85	46.15	34.62	11.54	3.85	3.85	53.85	34.62	3.85	3.85	3.85
Question6	73.08	15.38	11.54	0.00	0.00	53.85	26.92	11.54	3.85	3.85	38.46	46.15	7.69	3.85	3.85	57.69	38.46	3.85	0.00	0.00
Question7	65.38	23.08	7.69	0.00	3.85	65.38	19.23	3.85	7.69	3.85	57.69	34.62	0.00	7.69	0.00	61.54	34.62	3.85	0.00	0.00
Question8	69.23	19.23	11.54	0.00	0.00	57.69	30.77	3.85	3.85	3.85	61.54	19.23	7.69	7.69	3.85	69.23	26.92	3.85	0.00	0.00
Question9	57.69	26.92	11.54	0.00	3.85	61.54	30.77	3.85	0.00	3.85	61.54	19.23	11.54	3.85	3.85	61.54	38.46	0.00	0.00	0.00
Question10	69.23	26.92	3.85	0.00	0.00	61.54	23.08	11.54	0.00	3.85	61.54	26.92	3.85	3.85	3.85	53.85	38.46	3.85	3.85	0.00

**IP - Internet Programming, AI - Artificial Intelligence, MC - Mobile Computing, CD - Compiler Design*

DS (%)					ST (%)					IPL (%)					MADL (%)				
EX	VG	G	S	P	EX	VG	G	S	P	EX	VG	G	S	P	EX	VG	G	S	P
50.00	42.31	7.69	0.00	0.00	76.92	19.23	0.00	0.00	3.85	73.08	23.08	0.00	0.00	3.85	53.85	34.62	7.69	0.00	3.85
57.69	30.77	11.54	0.00	0.00	57.69	38.46	3.85	0.00	0.00	61.54	30.77	7.69	0.00	0.00	69.23	23.08	7.69	0.00	0.00
42.31	42.31	11.54	3.85	0.00	65.38	26.92	7.69	0.00	0.00	65.38	26.92	3.85	0.00	3.85	57.69	34.62	3.85	0.00	3.85
53.85	30.77	11.54	3.85	0.00	50.00	46.15	3.85	0.00	0.00	57.69	34.62	3.85	3.85	0.00	50.00	30.77	11.54	3.85	3.85
42.31	30.77	19.23	7.69	0.00	53.85	30.77	11.54	3.85	0.00	53.85	34.62	3.85	3.85	3.85	53.85	30.77	7.69	3.85	3.85
57.69	26.92	15.38	0.00	0.00	53.85	38.46	3.85	0.00	3.85	57.69	38.46	3.85	0.00	0.00	46.15	38.46	7.69	3.85	3.85
65.38	23.08	11.54	0.00	0.00	57.69	30.77	11.54	0.00	0.00	61.54	30.77	7.69	0.00	0.00	50.00	34.62	0.00	11.54	3.85



ST. ANNE'S COLLEGE OF ENGINEERING AND TECHNOLOGY

(Approved by AICTE, New Delhi. Affiliated to Anna University, Chennai)

ANGUCHETTYPALAYAM, PANRUTI – 607 106.

53.85	30.77	15.38	0.00	0.00	65.38	26.92	3.85	3.85	0.00	61.54	34.62	3.85	0.00	0.00	57.69	23.08	7.69	7.69	3.85
57.69	26.92	7.69	7.69	0.00	57.69	38.46	3.85	0.00	0.00	73.08	23.08	3.85	0.00	0.00	57.69	23.08	11.54	3.85	3.85
65.38	23.08	7.69	3.85	0.00	57.69	34.62	3.85	3.85	0.00	76.92	23.08	0.00	0.00	0.00	61.54	30.77	0.00	0.00	7.69

**DS - Distributed Systems, ST - Software Testing, IPL - Internet Programming Laboratory, MADL - Mobile Application Development Laboratory*

MP (%)					PC (%)				
EX	VG	G	S	P	EX	VG	G	S	P
69.23	23.08	0.00	3.85	3.85	53.85	38.46	0.00	0.00	7.69
57.69	23.08	15.38	0.00	3.85	46.15	30.77	15.38	0.00	7.69
61.54	30.77	3.85	0.00	3.85	50.00	34.62	11.54	0.00	3.85
65.38	23.08	3.85	3.85	3.85	57.69	30.77	3.85	3.85	3.85
57.69	34.62	7.69	0.00	0.00	42.31	50.00	3.85	0.00	3.85
65.38	23.08	7.69	3.85	0.00	57.69	26.92	7.69	0.00	7.69
61.54	23.08	11.54	3.85	0.00	53.85	34.62	7.69	0.00	3.85
61.54	26.92	3.85	3.85	3.85	57.69	34.62	3.85	0.00	3.85
46.15	46.15	3.85	3.85	0.00	57.69	38.46	0.00	0.00	3.85
69.23	23.08	3.85	3.85	0.00	57.69	34.62	3.85	0.00	3.85

**MP - Mini Project, PC - Professional Communication*

**EX - Excellent VG - Very Good G - Good S - Satisfactory P - Poor*



ST. ANNE'S COLLEGE OF ENGINEERING AND TECHNOLOGY

(Approved by AICTE, New Delhi. Affiliated to Anna University, Chennai)

ANGUCHETTYPALAYAM, PANRUTI – 607 106.

PERIOD: JAN– JUN 2022

YEAR/ SEMESTER: III / VI

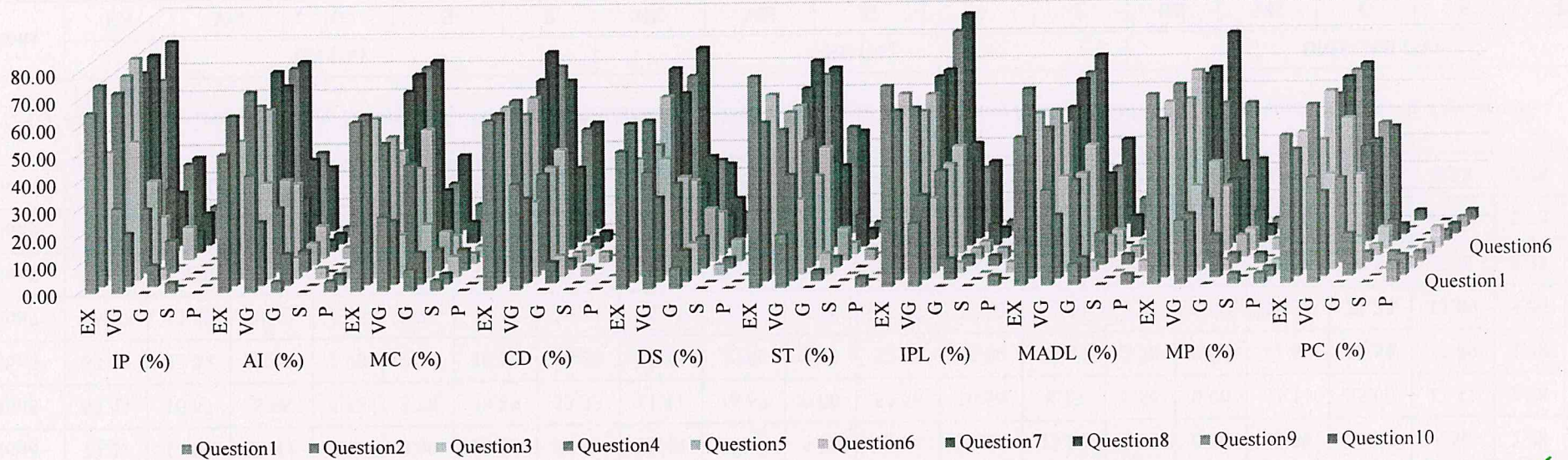

It is observed from the graph that more than 90% of third year students' feedback on subject as "Excellent" and "Very Good".

R. Srinivasan
DR. R. SRIKRISHNADASS, M.E., Ph.D.
Principal
St. Anne's College of Engineering
ANGUCHETTYPALAYAM
Sivvathur-(Post), Panruti-(T.ck)
Cuddalore-(Dist), Pin: 607 110.



ST. ANNE'S COLLEGE OF ENGINEERING AND TECHNOLOGY

(Approved by AICTE, New Delhi. Affiliated to Anna University, Chennai)

ANGUCHETTYPALAYAM, PANRUTI – 607 106.

NO OF STUDENTS: 36

BATCH: 2020 – 2024

PERIOD: JAN – JUN 2022

YEAR/ SEMESTER: II / IV

Questions	PQT (%)					CA (%)					DMS (%)					DAOA (%)				
	EX	VG	G	S	P	EX	VG	G	S	P	EX	VG	G	S	P	63.89	25.00	8.33	2.78	0.00
Question1	72.22	13.89	8.33	5.56	0.00	47.22	30.56	11.11	11.11	0.00	61.11	25.00	8.33	5.56	0.00	41.67	36.11	13.89	2.78	5.56
Question2	58.33	30.56	5.56	2.78	2.78	36.11	27.78	19.44	11.11	5.56	44.44	44.44	11.11	0.00	0.00	50.00	30.56	13.89	5.56	0.00
Question3	55.56	30.56	11.11	2.78	0.00	47.22	27.78	19.44	5.56	0.00	52.78	33.33	11.11	2.78	0.00	41.67	41.67	11.11	5.56	0.00
Question4	72.22	13.89	11.11	2.78	0.00	38.89	30.56	19.44	5.56	5.56	44.44	38.89	13.89	2.78	0.00	63.89	25.00	5.56	2.78	2.78
Question5	69.44	16.67	5.56	5.56	2.78	38.89	33.33	11.11	16.67	0.00	55.56	30.56	8.33	5.56	0.00	61.11	25.00	11.11	2.78	0.00
Question6	63.89	22.22	8.33	2.78	2.78	38.89	30.56	19.44	2.78	8.33	52.78	25.00	19.44	2.78	0.00	41.67	38.89	13.89	2.78	2.78
Question7	66.67	13.89	11.11	5.56	2.78	36.11	36.11	16.67	8.33	2.78	52.78	33.33	11.11	2.78	0.00	58.33	22.22	13.89	5.56	0.00
Question8	61.11	30.56	5.56	0.00	2.78	36.11	22.22	30.56	2.78	8.33	38.89	50.00	5.56	5.56	0.00	47.22	38.89	5.56	8.33	0.00
Question9	66.67	19.44	11.11	2.78	0.00	30.56	44.44	16.67	5.56	2.78	58.33	30.56	5.56	5.56	0.00	55.56	27.78	11.11	2.78	2.78
Question10	66.67	19.44	8.33	5.56	0.00	38.89	36.11	13.89	5.56	5.56	47.22	41.67	5.56	5.56	0.00	63.89	25.00	8.33	2.78	0.00

*PQT - Probability and Queueing Theory, CA - Computer Architecture, DMS - Database Management Systems, DAOA - Design and Analysis of Algorithms

Questions	OS (%)					SE (%)					DMSLAB (%)				
	EX	VG	G	S	P	EX	VG	G	S	P	EX	VG	G	S	P
Question1	58.33	22.22	8.33	8.33	2.78	44.44	27.78	19.44	8.33	0.00	66.67	22.22	5.56	5.56	0.00
Question2	50.00	33.33	11.11	2.78	2.78	30.56	36.11	22.22	8.33	2.78	50.00	38.89	0.00	5.56	5.56
Question3	55.56	27.78	11.11	5.56	0.00	30.56	30.56	27.78	5.56	5.56	52.78	33.33	11.11	2.78	0.00
Question4	58.33	25.00	8.33	5.56	2.78	30.56	36.11	19.44	13.89	0.00	50.00	41.67	5.56	0.00	2.78
Question5	50.00	27.78	13.89	8.33	0.00	36.11	16.67	36.11	8.33	2.78	58.33	25.00	11.11	2.78	2.78
Question6	52.78	27.78	13.89	5.56	0.00	27.78	36.11	19.44	13.89	2.78	41.67	36.11	19.44	2.78	0.00



ST. ANNE'S COLLEGE OF ENGINEERING AND TECHNOLOGY

(Approved by AICTE, New Delhi. Affiliated to Anna University, Chennai)

ANGUCHETTYPALAYAM, PANRUTI – 607 106.

Question7	52.78	33.33	5.56	5.56	2.78	33.33	27.78	27.78	5.56	5.56	50.00	25.00	13.89	8.33	2.78
Question8	44.44	30.56	13.89	8.33	2.78	33.33	41.67	13.89	11.11	0.00	61.11	19.44	11.11	8.33	0.00
Question9	55.56	19.44	13.89	11.11	0.00	33.33	27.78	27.78	8.33	2.78	55.56	27.78	11.11	2.78	2.78
Question10	63.89	25.00	2.78	5.56	2.78	38.89	33.33	19.44	5.56	2.78	55.56	27.78	8.33	5.56	2.78

**OS - Operating Systems, SE - Software Engineering, DMSL - Database Management Systems Laboratory*

Questions	OSLAB (%)					ARW (%)				
	EX	VG	G	S	P	EX	VG	G	S	P
Question1	57.14	20.00	11.43	8.57	2.86	72.22	19.44	8.33	0.00	0.00
Question2	48.57	31.43	5.71	8.57	5.71	55.56	41.67	2.78	0.00	0.00
Question3	51.43	28.57	5.71	11.43	2.86	63.89	27.78	8.33	0.00	0.00
Question4	40.00	37.14	11.43	2.86	8.57	55.56	33.33	5.56	5.56	0.00
Question5	57.14	20.00	11.43	8.57	2.86	63.89	22.22	8.33	5.56	0.00
Question6	40.00	37.14	11.43	2.86	8.57	52.78	36.11	5.56	5.56	0.00
Question7	54.29	28.57	2.86	8.57	5.71	63.89	25.00	8.33	2.78	0.00
Question8	45.71	37.14	2.86	5.71	8.57	50.00	33.33	11.11	5.56	0.00
Question9	51.43	25.71	8.57	11.43	2.86	52.78	41.67	5.56	0.00	0.00
Question10	54.29	25.71	2.86	8.57	8.57	55.56	38.89	2.78	2.78	0.00

**OSL - Operating Systems Laboratory, ARW - Advanced Reading and Writing*

**EX – Excellent VG – Very Good G – Good S – Satisfactory P – Poor*



ST. ANNE'S COLLEGE OF ENGINEERING AND TECHNOLOGY

(Approved by AICTE, New Delhi. Affiliated to Anna University, Chennai)
ANGUCHETTPALAYAM, PANRUTI – 607 106.

PERIOD: JAN– JUN 2022

YEAR/ SEMESTER: II / IV

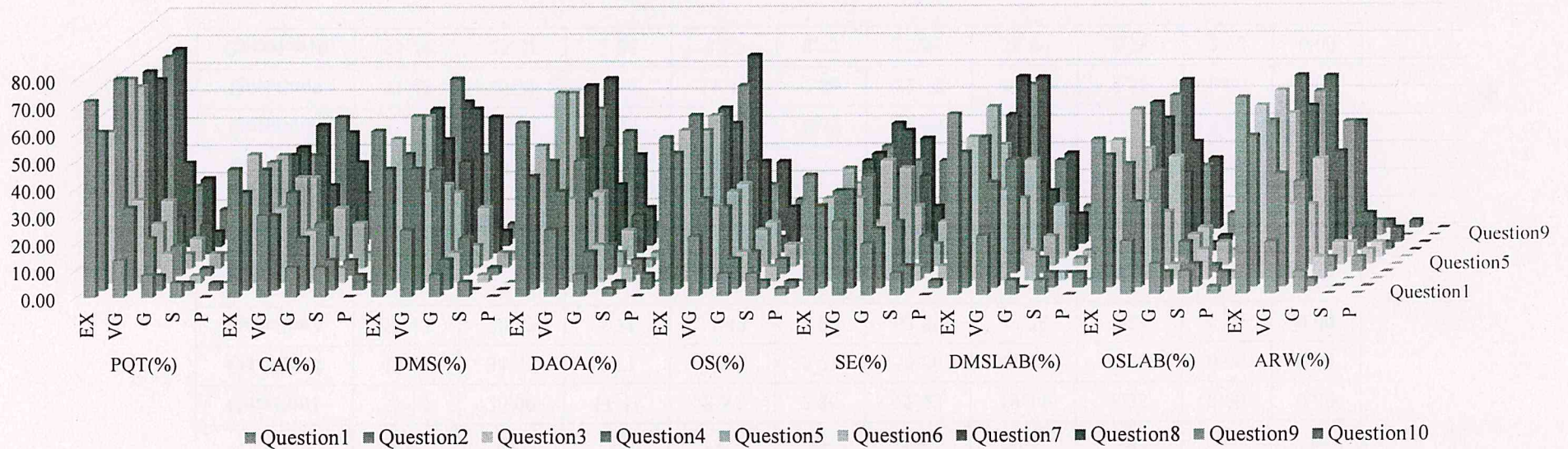

It is observed from the graph that more than 90% of second year students' feedback on subject as "Excellent" and "Very Good".

R. Arokiadass
Dr. R. AROKIADASS, M.E., Ph.D.,
Principal,
St. Anne's College of Engineering & Technology,
ANGUCHETTPALAYAM,
Siruvathur-(Post), Panruti-(T.h),
Cuddalore-(Dist), Pin: 607 110.



ST. ANNE'S COLLEGE OF ENGINEERING AND TECHNOLOGY

(Approved by AICTE, New Delhi. Affiliated to Anna University, Chennai)

ANGUCHETTYPALAYAM, PANRUTI – 607 106.

STUDENT FEEDBACK ON DEPARTMENT

NO OF STUDENTS: 85 (CSE)

PERIOD: JAN – JUN 2022

Questions	Excellent (%)	Very Good (%)	Good (%)	Satisfactory (%)	Poor (%)
Question1	62.35	25.88	5.88	3.53	2.35
Question2	52.94	28.24	10.59	7.06	1.18
Question3	56.47	28.24	5.88	5.88	3.53
Question4	58.82	23.53	12.94	4.71	0.00
Question5	51.76	29.41	14.12	2.35	2.35
Question6	56.47	25.88	11.76	4.71	1.18
Question7	51.76	34.12	8.24	3.53	2.35
Question8	54.12	28.24	12.94	4.71	0.00
Question9	60.00	20.00	7.06	3.53	9.41
Question10	49.41	28.24	9.41	7.06	5.88

*EX – Excellent VG – Very Good G – Good S – Satisfactory P – Poor

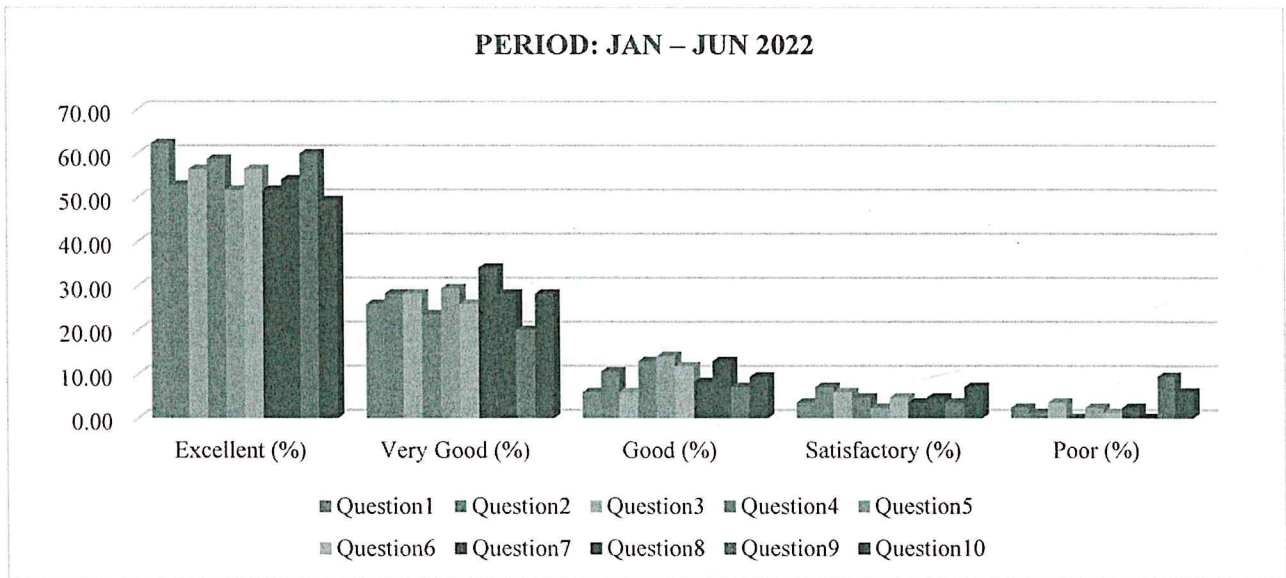

It is observed from the graph that around 80% of feedback on department as “Excellent” and “Very Good”.

R. Aradiass
Dr. R. AROKIADASS, M.E., Ph.D.,
Principal,
St. Anne's College of Engineering & Technology,
ANGUCHETTYPALAYAM,
Siruvathur-(Post), Panruti-(T.k),
Cuddalore-(Dist), Pin: 607 110.



ST. ANNE'S COLLEGE OF ENGINEERING AND TECHNOLOGY

(Approved by AICTE, New Delhi. Affiliated to Anna University, Chennai)

ANGUCHETTYPLAYAM, PANRUTI – 607 106

STUDENT FEEDBACK ON SUBJECT

NO OF STUDENTS: 17

BATCH: 2018 - 2022

YEAR/ SEMESTER: IV / VIII

PERIOD: JAN - JUNE 2022

Questions	POM (%)					ED (%)					PW (%)				
	EX	VG	G	S	P	EX	VG	G	S	P	EX	VG	G	S	P
Question1	41.18	29.41	11.76	11.76	5.88	64.71	11.76	11.76	5.88	5.88	47.06	29.41	5.88	11.76	5.88
Question2	58.82	35.29	0.00	5.88	0.00	52.94	41.18	0.00	5.88	0.00	52.94	41.18	0.00	5.88	0.00
Question3	52.94	29.41	5.88	5.88	5.88	52.94	29.41	11.76	0.00	5.88	52.94	29.41	11.76	0.00	5.88
Question4	52.94	35.29	11.76	0.00	0.00	76.47	17.65	0.00	5.88	0.00	47.06	35.29	11.76	5.88	0.00
Question5	41.18	41.18	5.88	5.88	5.88	58.82	29.41	5.88	0.00	5.88	64.71	23.53	5.88	0.00	5.88
Question6	58.82	23.53	11.76	5.88	0.00	76.47	17.65	0.00	5.88	0.00	52.94	35.29	0.00	5.88	5.88
Question7	58.82	29.41	0.00	5.88	5.88	47.06	35.29	11.76	0.00	5.88	58.82	35.29	5.88	0.00	0.00
Question8	52.94	41.18	0.00	5.88	0.00	64.71	23.53	0.00	5.88	5.88	47.06	29.41	11.76	5.88	5.88
Question9	41.18	47.06	5.88	5.88	0.00	52.94	41.18	5.88	0.00	0.00	58.82	35.29	5.88	0.00	0.00
Question10	70.59	11.76	5.88	5.88	5.88	47.06	29.41	5.88	11.76	5.88	47.06	35.29	0.00	11.76	5.88

*POM - Principles of Management, ED - Entrepreneurship Development, PW - Project Work

*EX - Excellent VG - Very Good G - Good S - Satisfactory P - Poor



ST. ANNE'S COLLEGE OF ENGINEERING AND TECHNOLOGY

(Approved by AICTE, New Delhi. Affiliated to Anna University, Chennai)

ANGUCHETTYPLAYAM, PANRUTI – 607 106

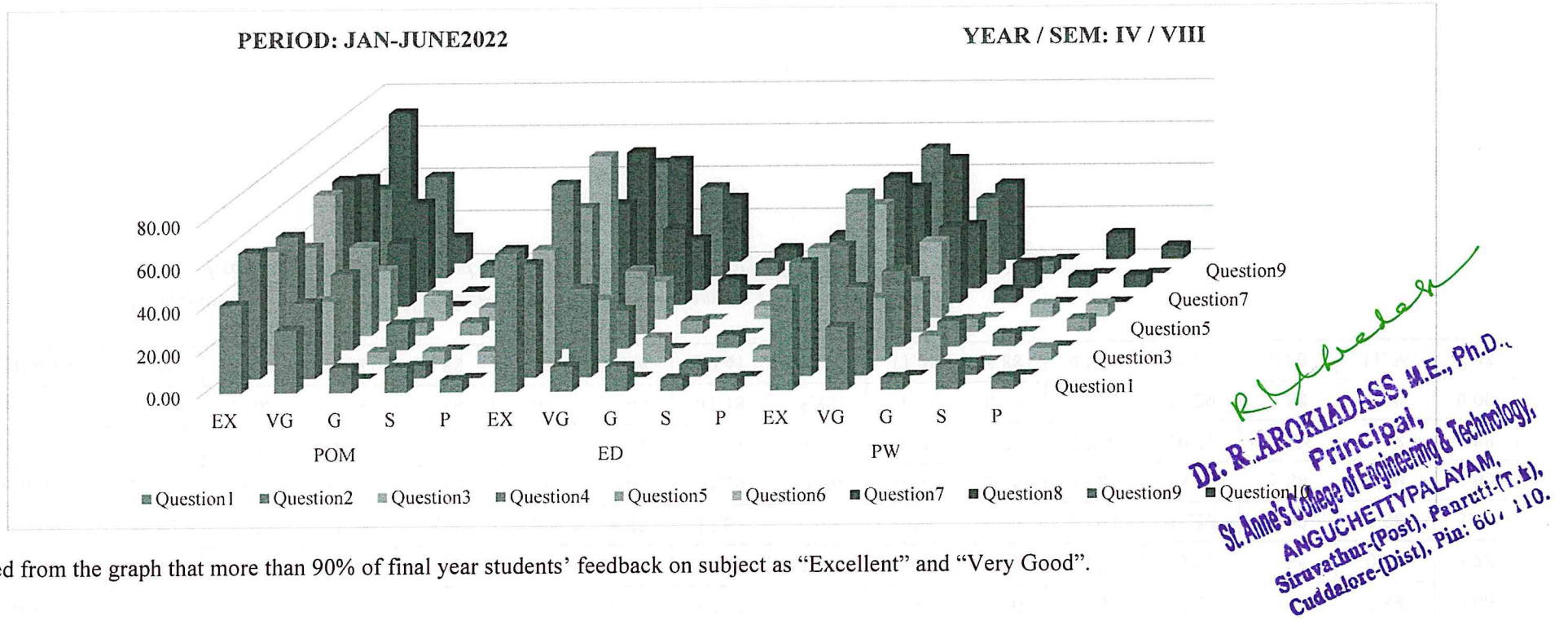

It is observed from the graph that more than 90% of final year students' feedback on subject as "Excellent" and "Very Good".

STUDENT FEEDBACK ON SUBJECT

NO OF STUDENTS: 17

BATCH: 2019 - 2023

YEAR/ SEMESTER: III / VI

PERIOD: JAN - JUNE 2022

Questions	DOTS (%)					CADAM (%)					HMT (%)					FEA (%)				
	EX	VG	G	S	P	EX	VG	G	S	P	EX	VG	G	S	P	EX	VG	G	S	P
Question1	52.94	29.41	0.00	11.76	5.88	41.18	29.41	11.76	11.76	5.88	58.82	29.41	0.00	5.88	5.88	64.71	11.76	11.76	5.88	5.88
Question2	47.06	47.06	5.88	0.00	0.00	58.82	35.29	0.00	5.88	0.00	70.59	17.65	11.76	0.00	0.00	52.94	41.18	0.00	5.88	0.00
Question3	52.94	23.53	11.76	5.88	5.88	52.94	29.41	5.88	5.88	5.88	52.94	23.53	5.88	11.76	5.88	52.94	29.41	11.76	0.00	5.88



ST. ANNE'S COLLEGE OF ENGINEERING AND TECHNOLOGY

(Approved by AICTE, New Delhi. Affiliated to Anna University, Chennai)

ANGUCHETTYPLAYAM, PANRUTI – 607 106

சிறீமதி (டி.டி) பி.சி.சி.சி.
 இலாசரம் (பி.சி) பி.சி.சி.சி.
 ANGOCHETTYPLAYAM
 607 106

Question4	64.71	23.53	5.88	5.88	0.00	52.94	35.29	11.76	0.00	0.00	70.59	23.53	5.88	0.00	0.00	76.47	17.65	0.00	5.88	0.00
Question5	47.06	41.18	5.88	0.00	5.88	41.18	41.18	5.88	5.88	5.88	47.06	35.29	5.88	5.88	5.88	58.82	29.41	5.88	0.00	5.88
Question6	64.71	17.65	11.76	5.88	0.00	58.82	23.53	11.76	5.88	0.00	58.82	23.53	17.65	0.00	0.00	76.47	17.65	0.00	5.88	0.00
Question7	41.18	35.29	17.65	5.88	0.00	58.82	29.41	0.00	5.88	5.88	47.06	35.29	5.88	5.88	5.88	47.06	35.29	11.76	0.00	5.88
Question8	52.94	35.29	0.00	5.88	5.88	52.94	41.18	0.00	5.88	0.00	64.71	29.41	0.00	5.88	0.00	64.71	23.53	0.00	5.88	5.88
Question9	58.82	35.29	5.88	0.00	0.00	41.18	47.06	5.88	5.88	0.00	35.29	52.94	5.88	0.00	5.88	52.94	41.18	5.88	0.00	0.00
Question10	47.06	29.41	11.76	5.88	5.88	70.59	11.76	5.88	5.88	5.88	47.06	29.41	11.76	11.76	0.00	47.06	29.41	5.88	11.76	5.88

*DOTS - Design Of Transmission systems, CADAM - Computer Aided Design And Manufacturing, HMT - Heat And Mass Transfer, FEA - Finite Element Analysis

HAP (%)					AE (%)					CCL (%)					DFP (%)					PC				
EX	VG	G	S	P	EX	VG	G	S	P	EX	VG	G	S	P	EX	VG	G	S	P	EX	VG	G	S	P
47.06	23.53	11.76	11.76	5.88	47.06	29.41	5.88	11.76	5.88	70.59	17.65	0.00	5.88	5.88	58.82	29.41	5.88	5.88	0.00	47.06	35.29	5.88	5.88	5.88
47.06	41.18	5.88	0.00	5.88	52.94	41.18	0.00	5.88	0.00	70.59	17.65	5.88	0.00	5.88	47.06	35.29	5.88	5.88	5.88	58.82	29.41	5.88	0.00	5.88
64.71	23.53	11.76	5.88	0.00	52.94	29.41	11.76	0.00	5.88	52.94	35.29	0.00	5.88	5.88	58.82	29.41	5.88	0.00	5.88	52.94	23.53	11.76	11.76	0.00
52.94	35.29	5.88	0.00	5.88	47.06	35.29	11.76	5.88	0.00	52.94	35.29	5.88	0.00	5.88	64.71	11.76	11.76	5.88	5.88	52.94	35.29	5.88	0.00	5.88
52.94	29.41	5.88	11.76	0.00	64.71	23.53	5.88	0.00	5.88	70.59	11.76	11.76	0.00	5.88	64.71	23.53	0.00	5.88	5.88	47.06	41.18	5.88	5.88	0.00
47.06	41.18	5.88	0.00	5.88	52.94	35.29	0.00	5.88	5.88	58.82	23.53	5.88	5.88	5.88	64.71	23.53	5.88	5.88	0.00	64.71	17.65	11.76	0.00	5.88
52.94	35.29	0.00	11.76	0.00	58.82	35.29	5.88	0.00	0.00	52.94	29.41	11.76	5.88	0.00	70.59	17.65	5.88	5.88	0.00	52.94	17.65	11.76	11.76	5.88
41.18	35.29	11.76	5.88	5.88	47.06	29.41	11.76	5.88	5.88	58.82	29.41	5.88	0.00	5.88	47.06	35.29	11.76	0.00	5.88	52.94	17.65	11.76	11.76	5.88
41.18	35.29	5.88	11.76	5.88	58.82	35.29	5.88	0.00	0.00	52.94	29.41	5.88	5.88	5.88	64.71	17.65	0.00	11.76	5.88	47.06	29.41	11.76	5.88	5.88
70.59	23.53	5.88	0.00	0.00	47.06	35.29	0.00	11.76	5.88	70.59	23.53	0.00	0.00	5.88	58.82	23.53	5.88	5.88	5.88	47.06	35.29	5.88	5.88	5.88



ST. ANNE'S COLLEGE OF ENGINEERING AND TECHNOLOGY

(Approved by AICTE, New Delhi. Affiliated to Anna University, Chennai)

ANGUCHETTYPLAYAM, PANRUTI – 607 106

*HAP - Hydraulics And Pneumatics, AE - Automobile Engineering, CCL - Cad / Cam Laboratory, DFP - Design And Fabrication Project, PC - Professional Communication

*EX – Excellent VG – Very Good G – Good S – Satisfactory P – Poor

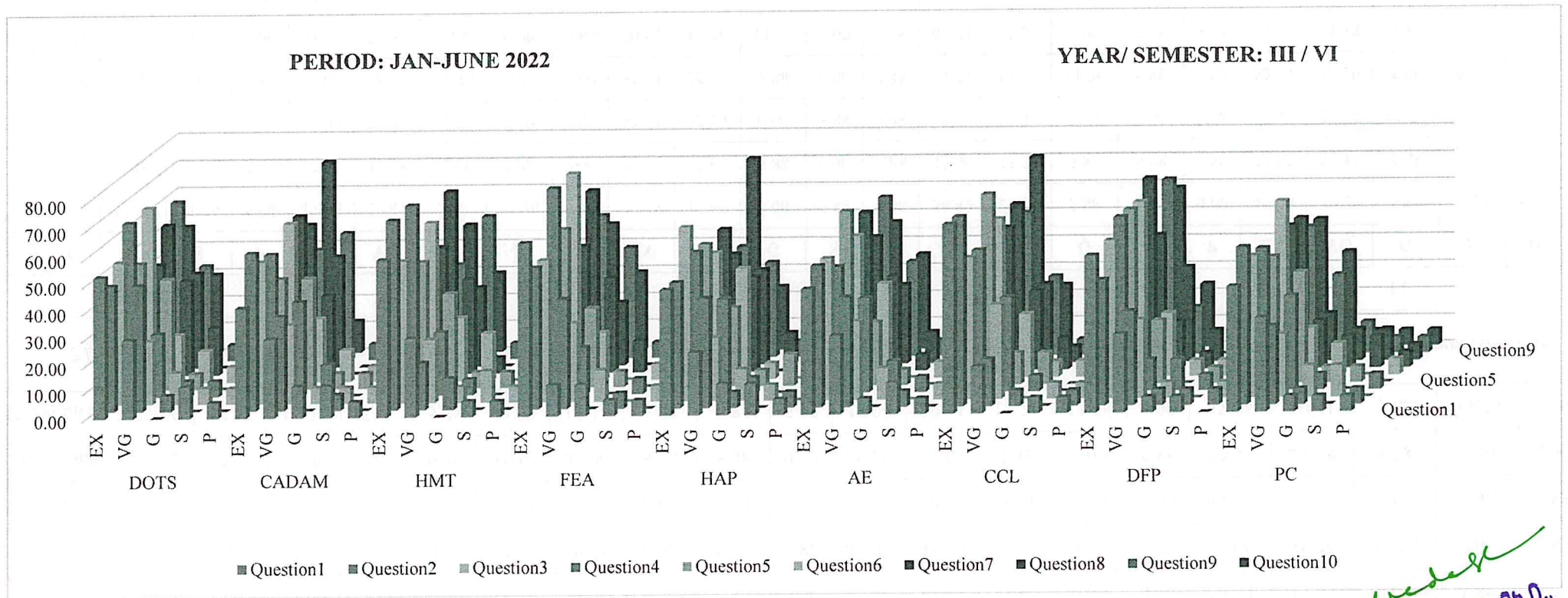

It is observed from the graph that more than 90% of third year students' feedback on subject as "Excellent" and "Very Good".

R. Arrokias
Dr. R. AROKIAS, M.E., Ph.D.
Principal,
St. Anne's College of Engineering & Technology,
ANGUCHETTYPALAYAM,
Siruvathur-(Post), Panruti-(T.k),
Cuddalore-(Dist), Pin: 607 110.



ST. ANNE'S COLLEGE OF ENGINEERING AND TECHNOLOGY

(Approved by AICTE, New Delhi. Affiliated to Anna University, Chennai)

ANGUCHETTYPLAYAM, PANRUTI – 607 106

DR. K. VEOKUTYDVSS WE' 600
L. H. C. J. B. A. I.

STUDENT FEEDBACK ON SUBJECT

NO OF STUDENTS: 24

BATCH: 2020- 2024

YEAR/ SEMESTER: II / IV

PERIOD: JAN - JUNE 2022

Questions	SNM (%)					KOM (%)					MT II (%)					EM				
	EX	VG	G	S	P	EX	VG	G	S	P	EX	VG	G	S	P	EX	VG	G	S	P
Question1	20.83	50.00	20.83	8.33	0.00	37.50	29.17	16.67	12.50	4.17	33.33	50.00	12.50	4.17	0.00	45.83	37.50	8.33	4.17	4.17
Question2	29.17	37.50	20.83	12.50	0.00	50.00	20.83	12.50	12.50	4.17	33.33	41.67	12.50	8.33	4.17	45.83	41.67	12.50	0.00	0.00
Question3	20.83	50.00	20.83	4.17	4.17	41.67	20.83	20.83	8.33	8.33	33.33	50.00	4.17	8.33	4.17	54.17	33.33	4.17	4.17	4.17
Question4	29.17	25.00	37.50	8.33	0.00	50.00	12.50	20.83	8.33	8.33	33.33	50.00	12.50	4.17	0.00	58.33	20.83	16.67	0.00	4.17
Question5	29.17	41.67	16.67	12.50	0.00	25.00	20.83	33.33	8.33	12.50	29.17	54.17	8.33	4.17	4.17	58.33	25.00	12.50	4.17	0.00
Question6	37.50	33.33	16.67	12.50	0.00	45.83	16.67	20.83	8.33	8.33	33.33	50.00	8.33	4.17	4.17	50.00	41.67	8.33	0.00	0.00
Question7	20.83	50.00	20.83	4.17	4.17	25.00	29.17	33.33	4.17	8.33	29.17	50.00	12.50	8.33	0.00	45.83	33.33	8.33	8.33	4.17
Question8	33.33	33.33	16.67	8.33	8.33	45.83	16.67	12.50	12.50	12.50	29.17	54.17	8.33	4.17	4.17	54.17	25.00	16.67	4.17	0.00
Question9	37.50	37.50	16.67	4.17	4.17	37.50	20.83	25.00	8.33	8.33	33.33	37.50	16.67	12.50	0.00	50.00	25.00	12.50	8.33	4.17
Question10	41.67	29.17	16.67	8.33	4.17	33.33	33.33	12.50	12.50	8.33	29.17	54.17	4.17	12.50	0.00	50.00	33.33	12.50	4.17	0.00

**SNM - Statistics and Numerical Methods, KOM - Kinematics of Machinery, MT II - Manufacturing Technology – II, EM - Engineering Metallurgy*

SMFME (%)					TE I (%)					MTL II (%)					SMFMML (%)					ARW				
EX	VG	G	S	P	EX	VG	G	S	P	EX	VG	G	S	P	EX	VG	G	S	P	EX	VG	G	S	P
37.50	29.17	20.83	8.33	4.17	25.00	37.50	33.33	4.17	0.00	54.17	20.83	25.00	0.00	0.00	29.17	45.83	20.83	4.17	0.00	41.67	33.33	8.33	12.50	4.17
41.67	12.50	29.17	16.67	0.00	8.33	58.33	20.83	8.33	4.17	25.00	50.00	25.00	0.00	0.00	33.33	54.17	8.33	0.00	4.17	37.50	50.00	0.00	12.50	0.00
33.33	20.83	25.00	16.67	4.17	16.67	54.17	25.00	4.17	0.00	50.00	25.00	20.83	0.00	4.17	45.83	25.00	20.83	4.17	4.17	37.50	29.17	16.67	12.50	4.17
41.67	12.50	29.17	16.67	0.00	8.33	50.00	29.17	8.33	4.17	20.83	54.17	12.50	8.33	4.17	41.67	50.00	8.33	0.00	0.00	33.33	45.83	0.00	20.83	0.00
29.17	16.67	37.50	12.50	4.17	16.67	41.67	33.33	8.33	0.00	45.83	29.17	16.67	4.17	4.17	45.83	25.00	29.17	0.00	0.00	37.50	29.17	20.83	8.33	4.17
54.17	12.50	16.67	16.67	0.00	8.33	50.00	37.50	4.17	0.00	25.00	45.83	20.83	4.17	4.17	29.17	54.17	16.67	0.00	0.00	41.67	25.00	20.83	12.50	0.00



ST. ANNE'S COLLEGE OF ENGINEERING AND TECHNOLOGY

(Approved by AICTE, New Delhi. Affiliated to Anna University, Chennai)

ANGUCHETTYPALAYAM, PANRUTI – 607 106.

STUDENT FEEDBACK ON DEPARTMENT

DEPARTMENT: MECH

NO OF STUDENTS: 58

PERIOD: JAN – JUNE 2022

Questions	Excellent (%)	Very Good (%)	Good (%)	Satisfactory (%)	Poor (%)
Question1	72.41	20.69	6.90	0.00	0.00
Question2	48.28	41.38	8.62	0.00	1.72
Question3	56.90	31.03	8.62	1.72	1.72
Question4	46.55	43.10	8.62	0.00	1.72
Question5	55.17	29.31	13.79	1.72	0.00
Question6	43.10	46.55	6.90	1.72	1.72
Question7	50.00	36.21	10.34	1.72	1.72
Question8	41.38	46.55	8.62	3.45	0.00
Question9	51.72	34.48	8.62	3.45	1.72
Question10	48.28	41.38	5.17	5.17	0.00

*EX – Excellent VG – Very Good G – Good S – Satisfactory P – Poor

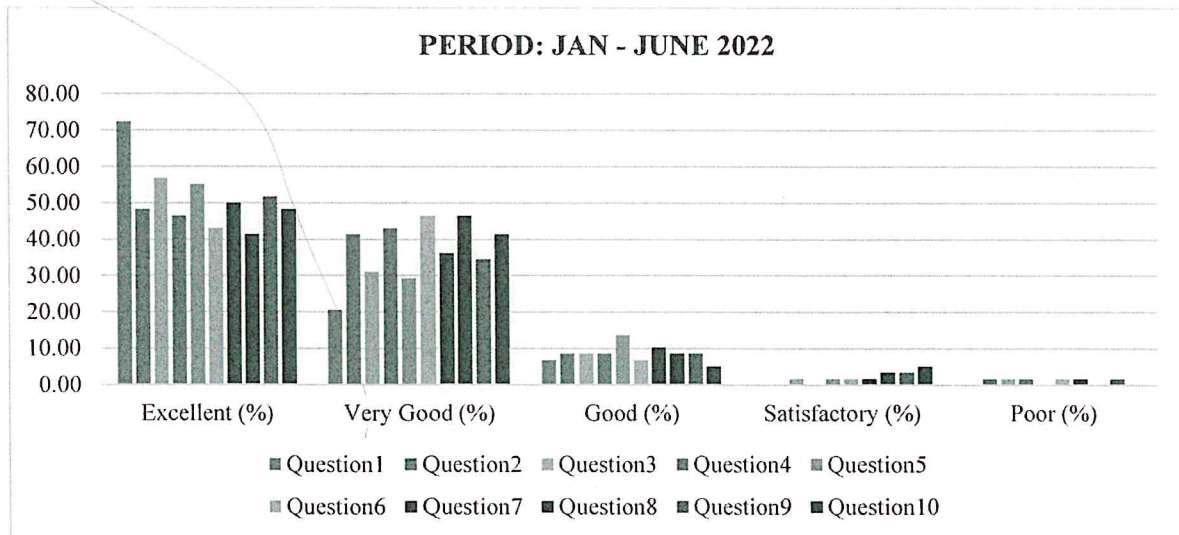

It is observed from the graph that above 90% of feedback on department as “Excellent” and “Very Good”.

R. Aradi

Dr. R. AROKIADASS, M.E., Ph.D.,
Principal,
St. Anne's College of Engineering & Technology,
ANGUCHETTYPALAYAM,
Siruvathur-(Post), Panruti-(T.k),
Cuddalore-(Dist), Pin: 607 110.



ST. ANNE'S COLLEGE OF ENGINEERING AND TECHNOLOGY

(Approved by AICTE, New Delhi. Affiliated to Anna University, Chennai)

ANGUCHETTYPLAYAM, PANRUTI – 607 106

STUDENT FEEDBACK ON SUBJECT

NO OF STUDENTS: 22

BATCH: 2018 – 2022

YEAR / SEM: IV / VIII

PERIOD: APRIL - MAY 2022

Questions	MBSD (%)					POM (%)					PW (%)				
	EX	VG	G	S	P	EX	VG	G	S	P	EX	VG	G	S	P
Question1	54.55	22.73	9.09	9.09	4.55	45.45	27.27	9.09	9.09	9.09	68.18	13.64	9.09	4.55	4.55
Question2	72.73	9.09	9.09	4.55	4.55	45.45	22.73	13.64	9.09	0.00	63.64	27.27	4.55	4.55	0.00
Question3	45.45	36.36	13.64	0.00	4.55	54.55	22.73	9.09	9.09	4.55	54.55	36.36	4.55	0.00	4.55
Question4	50.00	22.73	18.18	9.09	0.00	63.64	18.18	9.09	0.00	9.09	59.09	36.36	0.00	4.55	0.00
Question5	45.45	31.82	13.64	4.55	4.55	59.09	18.18	13.64	9.09	0.00	68.18	22.73	4.55	0.00	4.55
Question6	59.09	31.82	0.00	4.55	4.55	45.45	27.27	18.18	0.00	9.09	54.55	36.36	0.00	9.09	0.00
Question7	77.27	9.09	4.55	9.09	0.00	72.73	13.64	9.09	4.55	0.00	72.73	13.64	9.09	0.00	4.55
Question8	63.64	27.27	4.55	0.00	4.55	68.18	18.18	9.09	0.00	4.55	54.55	36.36	0.00	9.09	0.00
Question9	63.64	27.27	0.00	4.55	4.55	77.27	13.64	0.00	9.09	0.00	54.55	31.82	4.55	0.00	9.09
Question10	54.55	22.73	9.09	9.09	4.55	54.55	22.73	9.09	9.09	4.55	63.64	18.18	9.09	4.55	4.55

*MBSD - Microcontroller Based System Design, POM - Principles of Management, PW - Project Work

*Ex – Excellent VG – Very Good G – Good S – Satisfactory P – Poor



ST. ANNE'S COLLEGE OF ENGINEERING AND TECHNOLOGY

(Approved by AICTE, New Delhi. Affiliated to Anna University, Chennai)

ANGUCHETTYPLAYAM, PANRUTI – 607 106

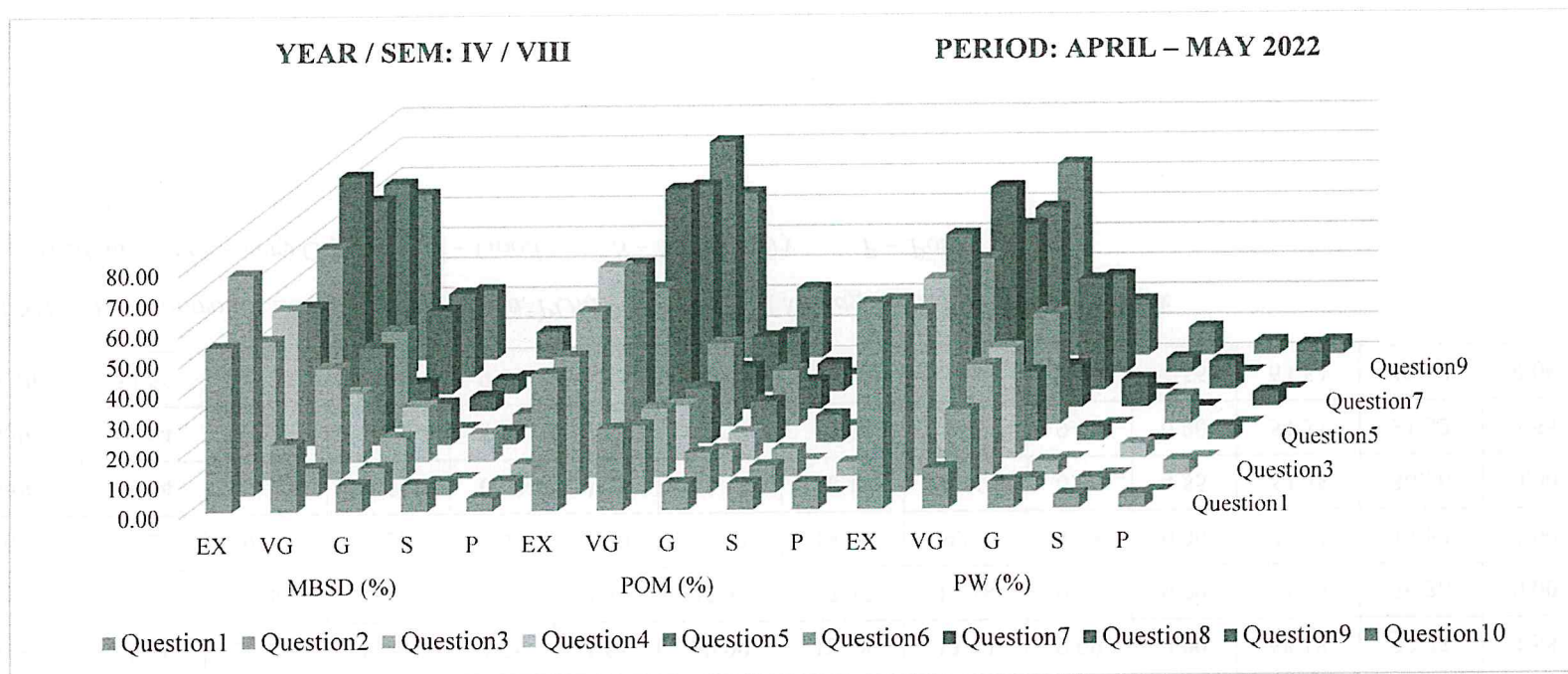

It is observed from the graph that more than 90% of final year students' feedback on subject as "Excellent" and "Very Good".

R. Aradiass
Dr. R. AROKIADASS, M.E., Ph.D.,
Principal,
St. Anne's College of Engineering & Technology,
ANGUCHETTYPALAYAM,
Siruvathur-(Post), Panruti-(T.k),
Cuddalore-(Dist), Pin: 607 110.



ST. ANNE'S COLLEGE OF ENGINEERING AND TECHNOLOGY

(Approved by AICTE, New Delhi. Affiliated to Anna University, Chennai)

ANGUCHETTYPLAYAM, PANRUTI – 607 106

STUDENT FEEDBACK ON SUBJECT

NO OF STUDENTS: 17

BATCH: 2019 – 2023

YEAR / SEM: III / VI

PERIOD: APRIL – MAY 2022

Questions	SSD (%)					PS (%)					ES (%)				
	EX	VG	G	S	P	EX	VG	G	S	P	EX	VG	G	S	P
Question1	58.82	23.53	5.88	5.88	5.88	64.71	17.65	5.88	5.88	5.88	58.82	23.53	5.88	5.88	5.88
Question2	47.06	35.29	5.88	5.88	5.88	41.18	41.18	17.65	0.00	0.00	41.18	35.29	23.53	0.00	0.00
Question3	58.82	23.53	11.76	0.00	5.88	64.71	17.65	5.88	5.88	5.88	41.18	35.29	11.76	5.88	5.88
Question4	47.06	35.29	11.76	5.88	0.00	58.82	23.53	11.76	0.00	5.88	52.94	35.29	5.88	0.00	5.88
Question5	52.94	35.29	5.88	0.00	5.88	64.71	23.53	5.88	5.88	0.00	70.59	23.53	0.00	5.88	0.00
Question6	52.94	23.53	17.65	5.88	0.00	64.71	29.41	0.00	0.00	5.88	52.94	41.18	5.88	0.00	0.00
Question7	58.82	17.65	17.65	0.00	5.88	64.71	29.41	0.00	5.88	0.00	58.82	23.53	11.76	0.00	5.88
Question8	41.18	35.29	11.76	11.76	0.00	52.94	35.29	11.76	0.00	0.00	47.06	35.29	11.76	5.88	0.00
Question9	52.94	29.41	11.76	0.00	5.88	70.59	17.65	5.88	0.00	5.88	47.06	35.29	11.76	0.00	5.88
Question10	52.94	17.65	17.65	5.88	5.88	70.59	11.76	5.88	5.88	5.88	64.71	17.65	11.76	5.88	0.00

*SSD - Solid State Drives, PS - Protection and Switchgear, ES - Embedded Systems

DEA (%)					PEDL (%)					MML (%)					MP (%)				
EX	VG	G	S	P	EX	VG	G	S	P	EX	VG	G	S	P	EX	VG	G	S	P
64.71	23.53	5.88	5.88	0.00	58.82	23.53	5.88	5.88	5.88	64.71	17.65	5.88	5.88	5.88	70.59	11.76	5.88	5.88	5.88
58.82	29.41	5.88	0.00	5.88	58.82	23.53	11.76	5.88	0.00	41.18	29.41	11.76	11.76	5.88	70.59	23.53	0.00	5.88	0.00
52.94	29.41	11.76	5.88	0.00	58.82	29.41	5.88	0.00	5.88	58.82	17.65	17.65	0.00	5.88	76.47	11.76	5.88	0.00	5.88
76.47	11.76	5.88	0.00	5.88	64.71	23.53	5.88	5.88	0.00	47.06	35.29	11.76	5.88	0.00	76.47	11.76	0.00	11.76	0.00
47.06	29.41	11.76	5.88	5.88	76.47	11.76	5.88	0.00	5.88	58.82	23.53	11.76	0.00	5.88	76.47	11.76	5.88	0.00	5.88



ST. ANNE'S COLLEGE OF ENGINEERING AND TECHNOLOGY

(Approved by AICTE, New Delhi. Affiliated to Anna University, Chennai)

ANGUCHETTYPLAYAM, PANRUTI – 607 106

NO OF STUDENTS: 32

BATCH: 2020 – 2024

YEAR / SEM: II / IV

PERIOD: APRIL – MAY 2022

Questions	NM (%)					EM II (%)					TD (%)					MI (%)				
	EX	VG	G	S	P	EX	VG	G	S	P	EX	VG	G	S	P	EX	VG	G	S	P
Question1	62.50	25.00	9.38	0.00	3.13	46.88	43.75	6.25	0.00	3.13	59.38	28.13	6.25	0.00	6.25	56.25	28.13	12.50	3.13	0.00
Question2	50.00	37.50	9.38	3.13	0.00	40.63	40.63	12.50	3.13	3.13	50.00	40.63	6.25	3.13	0.00	46.88	37.50	9.38	3.13	3.13
Question3	59.38	28.13	9.38	0.00	3.13	46.88	46.88	3.13	0.00	3.13	46.88	37.50	12.50	3.13	0.00	53.13	37.50	0.00	3.13	6.25
Question4	53.13	34.38	6.25	0.00	6.25	46.88	40.63	6.25	3.13	3.13	46.88	40.63	3.13	3.13	6.25	46.88	34.38	12.50	0.00	6.25
Question5	53.13	31.25	9.38	6.25	0.00	40.63	37.50	12.50	3.13	6.25	46.88	40.63	3.13	9.38	0.00	50.00	34.38	9.38	3.13	3.13
Question6	46.88	34.38	9.38	6.25	3.13	46.88	31.25	15.63	0.00	6.25	46.88	40.63	9.38	3.13	0.00	40.63	37.50	12.50	3.13	6.25
Question7	59.38	21.88	6.25	6.25	6.25	40.63	46.88	6.25	6.25	0.00	50.00	34.38	9.38	3.13	3.13	43.75	37.50	6.25	9.38	3.13
Question8	65.63	28.13	3.13	3.13	0.00	43.75	40.63	9.38	3.13	3.13	59.38	15.63	15.63	6.25	3.13	53.13	25.00	12.50	3.13	6.25
Question9	43.75	37.50	9.38	0.00	9.38	43.75	40.63	3.13	3.13	9.38	43.75	34.38	15.63	3.13	3.13	43.75	31.25	21.88	0.00	3.13
Question10	68.75	21.88	6.25	3.13	0.00	37.50	46.88	6.25	6.25	3.13	50.00	37.50	6.25	3.13	3.13	46.88	31.25	18.75	0.00	3.13

**NM - Numerical Methods, EM II - Electrical Machines II, TD - Transmission and Distribution, MI - Measurements And Instrumentation*

LICA (%)					CS (%)					EM II (%)					LDICL (%)					TS (%)				
EX	VG	G	S	P	EX	VG	G	S	P	EX	VG	G	S	P	EX	VG	G	S	P	EX	VG	G	S	P
40.63	43.75	9.38	3.13	3.13	56.25	21.88	12.50	6.25	3.13	56.25	25.00	6.25	6.25	6.25	46.88	31.25	12.50	6.25	3.13	56.25	15.63	18.75	6.25	3.13
53.13	34.38	6.25	3.13	3.13	43.75	43.75	6.25	3.13	3.13	43.75	40.63	9.38	6.25	0.00	56.25	28.13	9.38	3.13	3.13	43.75	31.25	21.88	3.13	0.00
46.88	43.75	3.13	3.13	3.13	50.00	25.00	12.50	3.13	3.13	50.00	34.38	12.50	0.00	3.13	37.50	43.75	9.38	6.25	3.13	43.75	31.25	21.88	0.00	3.13
31.25	59.38	6.25	0.00	3.13	56.25	31.25	6.25	0.00	6.25	43.75	37.50	9.38	6.25	3.13	56.25	31.25	6.25	6.25	3.13	56.25	15.63	18.75	6.25	3.13
40.63	31.25	21.88	0.00	6.25	56.25	25.00	9.38	6.25	3.13	40.63	40.63	9.38	6.25	3.13	37.50	43.75	9.38	6.25	3.13	56.25	25.00	15.63	0.00	3.13



ST. ANNE'S COLLEGE OF ENGINEERING AND TECHNOLOGY

(Approved by AICTE, New Delhi. Affiliated to Anna University, Chennai)

ANGUCHETTYPLAYAM, PANRUTI – 607 106

31.25	46.88	15.63	3.13	3.13	46.88	34.38	9.38	3.13	6.25	43.75	31.25	18.75	6.25	0.00	53.13	31.25	12.50	3.13	0.00	46.88	25.00	18.75	6.25	3.13
43.75	37.50	12.50	3.13	3.13	59.38	31.25	6.25	3.13	0.00	43.75	31.25	12.50	6.25	6.25	31.25	53.13	9.38	3.13	3.13	40.63	37.50	18.75	0.00	3.13
37.50	43.75	12.50	3.13	3.13	56.25	31.25	9.38	0.00	3.13	46.88	28.13	15.63	6.25	3.13	43.75	40.63	9.38	3.13	3.13	50.00	25.00	18.75	3.13	3.13
37.50	46.88	12.50	3.13	0.00	50.00	34.38	12.50	0.00	3.13	46.88	43.75	6.25	3.13	0.00	40.63	46.88	12.50	0.00	0.00	50.00	34.38	12.50	0.00	3.13
31.25	50.00	12.50	3.13	3.13	53.13	31.25	12.50	3.13	0.00	46.88	43.75	6.25	0.00	3.13	46.88	40.63	6.25	3.13	3.13	43.75	37.50	12.50	3.13	3.13

*LICA - Linear Integrated Circuits And Applications, CS - Control System, EM II - Electrical Machines Lab II, LDICL - Linear And Digital Integrated Circuits Lab, TS - Technical Seminar

*Ex – Excellent VG – Very Good G – Good S – Satisfactory P – Poor

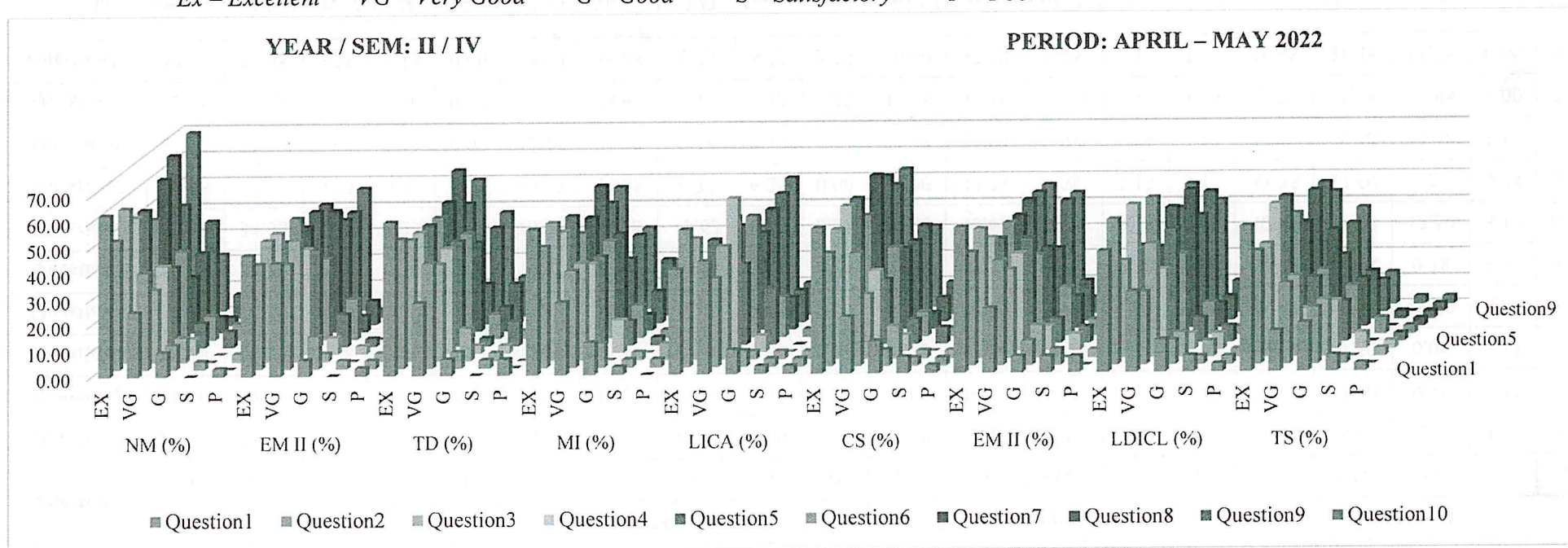

It is observed from the graph that more than 90% of second year students' feedback on subject as "Excellent" and "Very Good".

Dr. R. AROKIADASS, M.E., Ph.D.,
 Principal,
 St. Anne's College of Engineering & Technology,
 ANGUCHETTYPLAYAM, PANRUTI (T. N.).



ST. ANNE'S
COLLEGE OF ENGINEERING AND TECHNOLOGY
ANGUCHETTPALAYAM, PANRUTI – 607 106.

STUDENT FEEDBACK ON DEPARTMENT

DEPARTMENT: EEE

NO OF STUDENTS: 71

PERIOD: APRIL – MAY 2022

Questions	Excellent (%)	Very Good (%)	Good (%)	Satisfactory (%)	Poor (%)
Question1	83.10	14.08	2.82	0.00	0.00
Question2	67.61	28.17	0.00	1.41	2.82
Question3	74.65	21.13	0.00	2.82	1.41
Question4	69.01	28.17	0.00	1.41	1.41
Question5	67.61	26.76	4.23	0.00	1.41
Question6	67.61	23.94	2.82	2.82	2.82
Question7	67.61	29.58	1.41	1.41	0.00
Question8	69.01	28.17	0.00	2.82	0.00
Question9	76.06	21.13	1.41	0.00	1.41
Question10	74.65	21.13	2.82	0.00	1.41

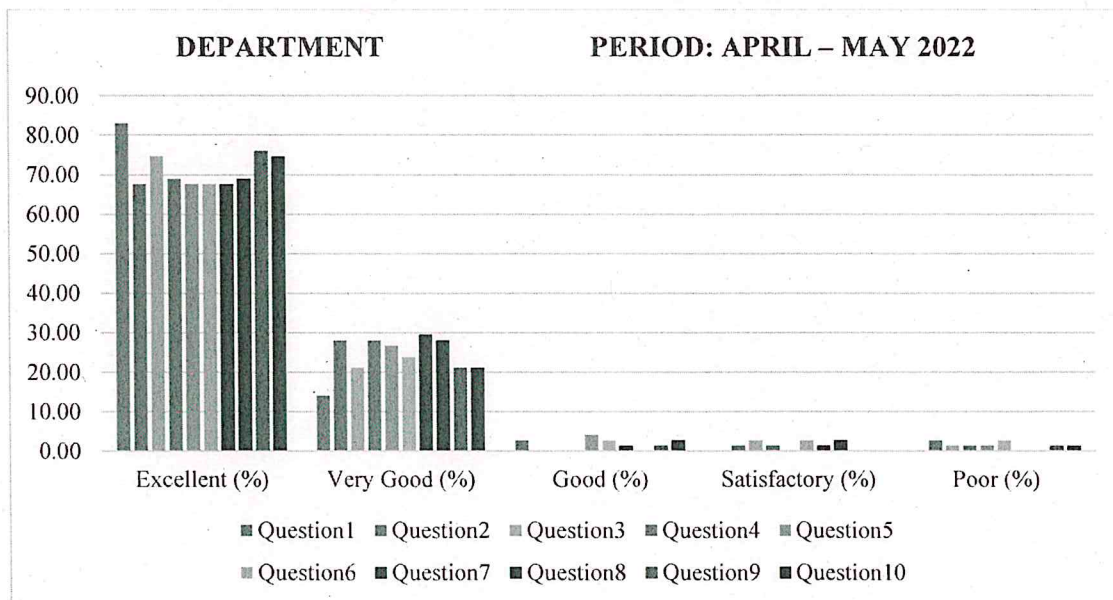

It is observed from the graph that around 90% of feedback on department as “Excellent” and “Very Good”.

R. Aradi
Dr. R. AROKIADASS, M.E., Ph.D.,
Principal,
St. Anne's College of Engineering & Technology,
ANGUCHETTPALAYAM,
Siruvathur-(Post), Panruti-(T.k),
Cuddalore-(Dist), Pin: 607 110.



ST. ANNE'S COLLEGE OF ENGINEERING AND TECHNOLOGY

(Approved by AICTE, New Delhi. Affiliated to Anna University, Chennai)

ANGUCHETTYPLAYAM, PANRUTI – 607 106.

STUDENT FEEDBACK ON SUBJECT

NO OF STUDENTS: 16

BATCH: 2018 – 2022

YEAR/ SEMESTER: IV / VII

PERIOD: FEB 2022 – MAY 2022

Questions	PEIE (%)					SC (%)					PW (%)				
	Ex	VG	G	S	P	Ex	VG	G	S	P	Ex	VG	G	S	P
Questions1	50.00	25.00	12.50	6.25	6.25	68.75	6.25	6.25	12.50	6.25	56.25	18.75	12.50	6.25	6.25
Questions2	50.00	25.00	12.50	6.25	6.25	43.75	31.25	12.50	6.25	6.25	43.75	43.75	6.25	0.00	6.25
Questions3	62.50	25.00	6.25	0.00	6.25	50.00	31.25	12.50	0.00	6.25	68.75	18.75	6.25	6.25	0.00
Questions4	50.00	25.00	12.50	12.50	0.00	56.25	31.25	6.25	6.25	0.00	50.00	31.25	0.00	12.50	6.25
Questions5	68.75	18.75	0.00	6.25	6.25	56.25	18.75	18.75	0.00	6.25	56.25	25.00	12.50	0.00	6.25
Questions6	62.50	25.00	6.25	0.00	6.25	68.75	18.75	0.00	6.25	6.25	43.75	43.75	0.00	12.50	0.00
Questions7	50.00	25.00	12.50	6.25	6.25	56.25	25.00	12.50	0.00	6.25	56.25	25.00	12.50	0.00	6.25
Questions8	37.50	25.00	12.50	12.50	12.50	75.00	12.50	6.25	6.25	0.00	43.75	37.50	0.00	18.75	0.00
Questions9	56.25	18.75	18.75	6.25	0.00	56.25	31.25	6.25	0.00	6.25	68.75	18.75	6.25	0.00	6.25
Questions10	43.75	18.75	12.50	12.50	12.50	62.50	18.75	12.50	6.25	0.00	50.00	25.00	12.50	6.25	6.25

*PEIE – Professional Ethics in Engineering, SC – Satellite Communication, PW – Project Work

*EX – Excellent

VG – Very Good

G – Good

S – Satisfactory

P – Poor



ST. ANNE'S COLLEGE OF ENGINEERING AND TECHNOLOGY

(Approved by AICTE, New Delhi. Affiliated to Anna University, Chennai)

ANGUCHETTYPLAYAM, PANRUTI – 607 106.

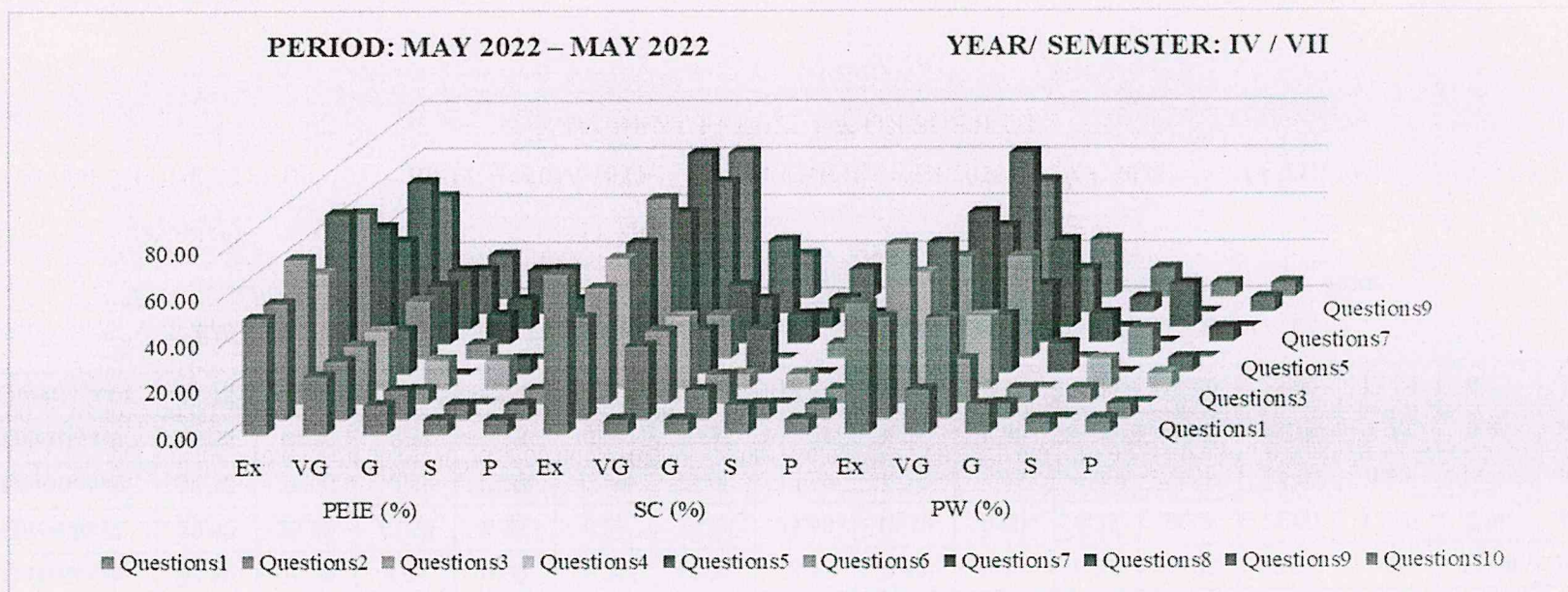

It is observed from the graph that more than 90% of final year students' feedback on subject as "Excellent" and "Very Good"

STUDENT FEEDBACK ON SUBJECT

NO OF STUDENTS: 10

BATCH: 2019-2023

PERIOD: FEB 2022 – MAY 2022

YEAR/ SEMESTER: III / V

Questions	POM (%)					TLARS (%)					MAM (%)					TS (%)				
	Ex	VG	G	S	P	Ex	VG	G	S	P	Ex	VG	G	S	P	Ex	VG	G	S	P
Question1	40.00	30.00	10.00	10.00	10.00	40.00	20.00	20.00	10.00	10.00	40.00	20.00	20.00	10.00	10.00	40.00	20.00	20.00	10.00	10.00
Question2	40.00	20.00	20.00	10.00	10.00	30.00	30.00	0.00	30.00	10.00	30.00	30.00	0.00	30.00	10.00	30.00	30.00	0.00	30.00	10.00
Question3	50.00	20.00	20.00	0.00	10.00	20.00	40.00	30.00	0.00	10.00	20.00	40.00	30.00	0.00	10.00	20.00	40.00	30.00	0.00	10.00
Question4	40.00	30.00	20.00	10.00	0.00	50.00	20.00	10.00	20.00	0.00	50.00	20.00	10.00	20.00	0.00	50.00	20.00	10.00	20.00	0.00

R. Aradi
Dr. R. AROKIJASS, M.E., Ph.D.
 Principal
 St. Anne's College of Engineering and Technology



ST. ANNE'S COLLEGE OF ENGINEERING AND TECHNOLOGY

(Approved by AICTE, New Delhi. Affiliated to Anna University, Chennai)

ANGUCHETTYPLAYAM, PANRUTI – 607 106.

Question5	40.00	20.00	10.00	20.00	10.00	50.00	20.00	10.00	0.00	20.00	50.00	20.00	10.00	0.00	20.00	50.00	20.00	10.00	0.00	20.00
Question6	50.00	30.00	10.00	10.00	0.00	40.00	40.00	0.00	10.00	10.00	40.00	40.00	0.00	10.00	10.00	40.00	40.00	0.00	10.00	10.00
Question7	50.00	20.00	10.00	0.00	20.00	50.00	10.00	20.00	10.00	10.00	50.00	10.00	20.00	10.00	10.00	50.00	10.00	20.00	10.00	10.00
Question8	50.00	10.00	20.00	10.00	10.00	40.00	30.00	20.00	0.00	10.00	40.00	30.00	20.00	0.00	10.00	40.00	30.00	20.00	0.00	10.00
Question9	40.00	20.00	20.00	20.00	0.00	40.00	20.00	20.00	20.00	0.00	40.00	20.00	10.00	20.00	10.00	40.00	20.00	10.00	20.00	10.00
Question10	40.00	30.00	20.00	0.00	10.00	50.00	20.00	20.00	10.00	0.00	50.00	20.00	20.00	10.00	0.00	50.00	20.00	20.00	10.00	0.00

**POM - Principles of Management, TLARS - Transmission Lines and RF Systems, MAM - Microprocessor and Microcontroller, TS - Technical Seminar*

PC (%)					WC (%)					MCC (%)					VDL (%)				
Ex	VG	G	S	P	Ex	VG	G	S	P	Ex	VG	G	S	P	Ex	VG	G	S	P
40.00	20.00	20.00	10.00	10.00	50.00	30.00	0.00	10.00	10.00	40.00	20.00	20.00	10.00	10.00	50.00	20.00	10.00	10.00	10.00
30.00	30.00	0.00	30.00	10.00	50.00	40.00	10.00	0.00	0.00	30.00	30.00	0.00	30.00	10.00	30.00	30.00	20.00	0.00	10.00
20.00	40.00	30.00	0.00	10.00	40.00	20.00	20.00	10.00	10.00	20.00	40.00	30.00	0.00	10.00	50.00	30.00	10.00	10.00	0.00
50.00	20.00	10.00	20.00	0.00	40.00	40.00	10.00	10.00	0.00	50.00	20.00	10.00	20.00	0.00	40.00	30.00	10.00	10.00	10.00
50.00	20.00	10.00	0.00	20.00	50.00	30.00	10.00	0.00	10.00	50.00	20.00	10.00	0.00	20.00	40.00	30.00	10.00	10.00	10.00
40.00	40.00	0.00	10.00	10.00	40.00	20.00	10.00	20.00	10.00	40.00	40.00	0.00	10.00	10.00	40.00	20.00	20.00	10.00	10.00
50.00	10.00	20.00	10.00	10.00	50.00	30.00	10.00	0.00	10.00	50.00	10.00	20.00	10.00	10.00	50.00	30.00	0.00	10.00	10.00
40.00	30.00	20.00	0.00	10.00	30.00	30.00	20.00	10.00	10.00	40.00	30.00	20.00	0.00	10.00	40.00	30.00	10.00	10.00	10.00
40.00	20.00	10.00	20.00	10.00	40.00	30.00	20.00	10.00	0.00	40.00	20.00	20.00	20.00	0.00	60.00	20.00	0.00	20.00	0.00
50.00	20.00	20.00	10.00	0.00	40.00	30.00	20.00	0.00	10.00	50.00	20.00	20.00	10.00	0.00	50.00	20.00	10.00	10.00	10.00

**PC - Professional Communication, WC - Wireless Communication, MCC - Multimedia Compression And Communication, VDL - VLSI Design Laboratory*

VD (%)					MAML (%)				
Ex	VG	G	S	P	Ex	VG	G	S	P
50.00	20.00	10.00	10.00	10.00	40.00	20.00	20.00	10.00	10.00
30.00	30.00	10.00	20.00	10.00	30.00	30.00	0.00	30.00	10.00
50.00	20.00	10.00	10.00	10.00	20.00	40.00	30.00	0.00	10.00



ST. ANNE'S COLLEGE OF ENGINEERING AND TECHNOLOGY

(Approved by AICTE, New Delhi. Affiliated to Anna University, Chennai)

ANGUCHETTYPLAYAM, PANRUTI – 607 106.

40.00	20.00	20.00	10.00	10.00	50.00	20.00	10.00	20.00	0.00
40.00	20.00	20.00	10.00	10.00	50.00	20.00	10.00	0.00	20.00
50.00	20.00	20.00	10.00	0.00	40.00	40.00	0.00	10.00	10.00
40.00	20.00	20.00	20.00	0.00	50.00	10.00	20.00	10.00	10.00
50.00	20.00	10.00	10.00	10.00	40.00	30.00	20.00	0.00	10.00
50.00	30.00	10.00	10.00	0.00	40.00	20.00	10.00	20.00	10.00
50.00	30.00	10.00	10.00	0.00	12.82	5.13	5.13	2.56	0.00

*VD - VLSI Design, MAML - Microprocessor and Microcontroller Lab

*EX – Excellent

VG – Very Good

G – Good

S – Satisfactory

P – Poor

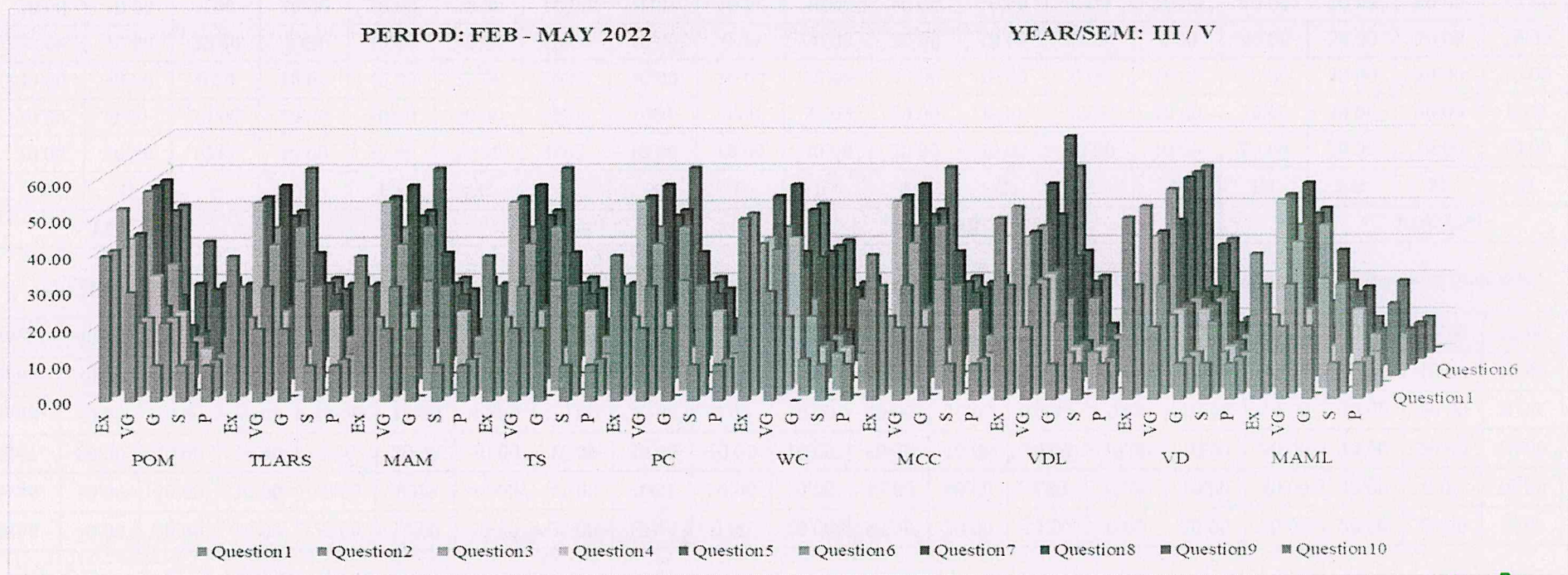

It is observed from the graph that more than 90% of third year students' feedback on subject as "Excellent" and "Very Good"

DR. R. AROKIADASS, M.E., Ph.D.,
Principal,
St. Anne's College of Engineering & Technology,
 ANGUCHETTYPLAYAM.



ST. ANNE'S COLLEGE OF ENGINEERING AND TECHNOLOGY

(Approved by AICTE, New Delhi. Affiliated to Anna University, Chennai)

ANGUCHETTYPLAYAM, PANRUTI – 607 106.

STUDENT FEEDBACK ON SUBJECT

NO OF STUDENTS: 18

BATCH: 2020 - 2024

YEAR/ SEMESTER: II / III

PERIOD: FEB 2022 – MAY 2022

Questions	PRP (%)					EC II (%)					CT (%)					EF (%)				
	EX	VG	G	S	P	EX	VG	G	S	P	EX	VG	G	S	P	EX	VG	G	S	P
Question1	33.33	38.89	16.67	5.56	5.56	44.44	27.78	11.11	11.11	5.56	66.67	22.22	0.00	5.56	5.56	44.44	33.33	11.11	5.56	5.56
Question2	27.78	44.44	16.67	5.56	5.56	50.00	27.78	11.11	5.56	5.56	55.56	33.33	5.56	5.56	0.00	44.44	33.33	11.11	5.56	5.56
Question3	27.78	38.89	22.22	5.56	5.56	50.00	33.33	11.11	0.00	5.56	55.56	27.78	11.11	0.00	5.56	44.44	27.78	22.22	0.00	5.56
Question4	33.33	33.33	27.78	5.56	0.00	55.56	22.22	16.67	5.56	0.00	66.67	27.78	0.00	5.56	0.00	44.44	33.33	16.67	5.56	0.00
Question5	33.33	33.33	16.67	11.11	5.56	55.56	16.67	22.22	0.00	5.56	61.11	22.22	11.11	0.00	5.56	50.00	38.89	5.56	0.00	5.56
Question6	33.33	38.89	16.67	5.56	5.56	61.11	22.22	11.11	5.56	0.00	61.11	27.78	0.00	11.11	0.00	44.44	38.89	11.11	5.56	0.00
Question7	27.78	38.89	22.22	5.56	5.56	55.56	5.56	22.22	11.11	5.56	72.22	11.11	11.11	0.00	5.56	50.00	27.78	16.67	0.00	5.56
Question8	27.78	38.89	22.22	5.56	5.56	61.11	22.22	11.11	5.56	0.00	61.11	22.22	5.56	5.56	5.56	44.44	33.33	16.67	5.56	0.00
Question9	33.33	38.89	16.67	5.56	5.56	55.56	27.78	11.11	0.00	5.56	55.56	33.33	0.00	11.11	0.00	50.00	22.22	22.22	0.00	5.56
Question10	27.78	44.44	16.67	5.56	5.56	55.56	33.33	5.56	5.56	0.00	50.00	27.78	5.56	11.11	5.56	44.44	38.89	11.11	5.56	0.00

**PRP - Probability And Random Processes, EC II - Electronic Circuits II, CT - Communication Theory, EF - Electromagnetic Fields*

LIC (%)					CDSL (%)					LICL (%)				
EX	VG	G	S	P	EX	VG	G	S	P	EX	VG	G	S	P
55.56	22.22	5.56	11.11	5.56	55.56	27.78	5.56	5.56	5.56	77.78	5.56	5.56	5.56	5.56
50.00	38.89	5.56	0.00	5.56	55.56	22.22	5.56	11.11	5.56	55.56	33.33	5.56	0.00	5.56
50.00	33.33	0.00	16.67	0.00	55.56	27.78	11.11	0.00	5.56	55.56	22.22	11.11	5.56	5.56
55.56	33.33	5.56	0.00	5.56	50.00	27.78	5.56	11.11	5.56	50.00	27.78	11.11	5.56	5.56
72.22	22.22	0.00	5.56	0.00	55.56	22.22	11.11	5.56	5.56	44.44	33.33	11.11	5.56	5.56
55.56	27.78	11.11	0.00	5.56	50.00	33.33	5.56	11.11	0.00	55.56	33.33	5.56	0.00	5.56
55.56	33.33	0.00	11.11	0.00	55.56	22.22	5.56	11.11	5.56	44.44	22.22	16.67	11.11	5.56
50.00	44.44	0.00	0.00	5.56	55.56	27.78	5.56	5.56	5.56	50.00	27.78	11.11	5.56	5.56



ST. ANNE'S COLLEGE OF ENGINEERING AND TECHNOLOGY

(Approved by AICTE, New Delhi. Affiliated to Anna University, Chennai)

ANGUCHETTYPLAYAM, PANRUTI – 607 106.

61.11	27.78	5.56	5.56	0.00	55.56	33.33	5.56	0.00	5.56	66.67	22.22	5.56	0.00	5.56
50.00	38.89	0.00	5.56	5.56	55.56	27.78	5.56	11.11	0.00	55.56	27.78	5.56	11.11	0.00

*LIC - Linear Integrated Circuits, CDSL - Circuits Design and Simulation Laboratory, LICL - Linear Integrated Circuits Laboratory
 *EX - Excellent VG - Very Good G - Good S - Satisfactory P - Poor

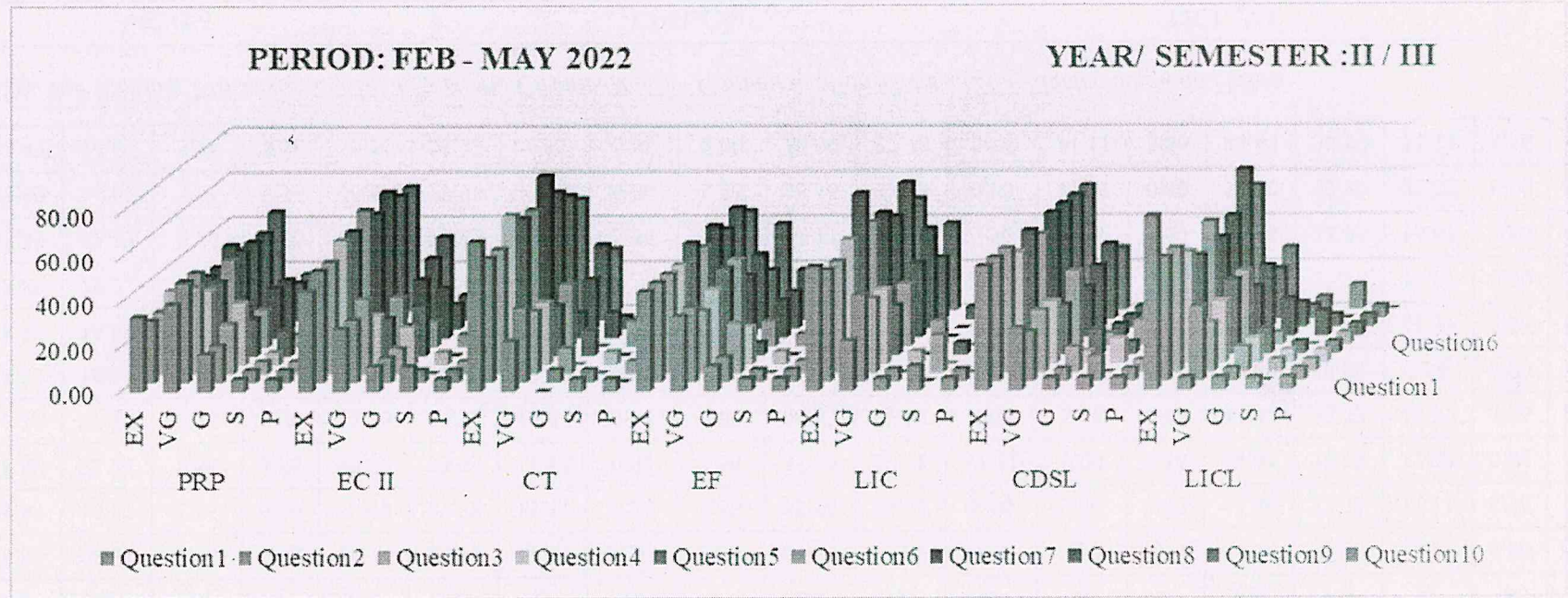

It is observed from the graph that more than 90% of second year students' feedback on subject as "Excellent" and "Very Good"

R. Aradiass
Dr. R. AROKIADASS, M.E., Ph.D.,
 Principal,
 St. Anne's College of Engineering & Technology,
 ANGUCHETTYPALAYAM,
 Siruvathur-(Post), P. ... (T.k),
 Cuddalore-(Dist), Pin:0.



ST. ANNE'S COLLEGE OF ENGINEERING AND TECHNOLOGY

(Approved by AICTE, New Delhi. Affiliated to Anna University, Chennai)

ANGUCHETYPALAYAM, PANRUTI – 607 106.

STUDENT FEEDBACK ON DEPARTMENT

DEPARTMENT: ECE

PERIOD: FEB– MAY 2022

Questions	Excellent (%)	Very Good (%)	Good (%)	Satisfactory (%)	Poor (%)
Question1	70.45	22.73	6.82	0.00	0.00
Question2	52.27	40.91	6.82	0.00	0.00
Question3	59.09	34.09	6.82	0.00	0.00
Question4	61.36	29.55	6.82	0.00	2.27
Question5	56.82	36.36	4.55	2.27	0.00
Question6	52.27	38.64	9.09	0.00	0.00
Question7	54.55	43.18	2.27	0.00	0.00
Question8	47.73	45.45	4.55	2.27	0.00
Question9	50.00	43.18	4.55	2.27	0.00
Question10	61.36	34.09	4.55	0.00	0.00

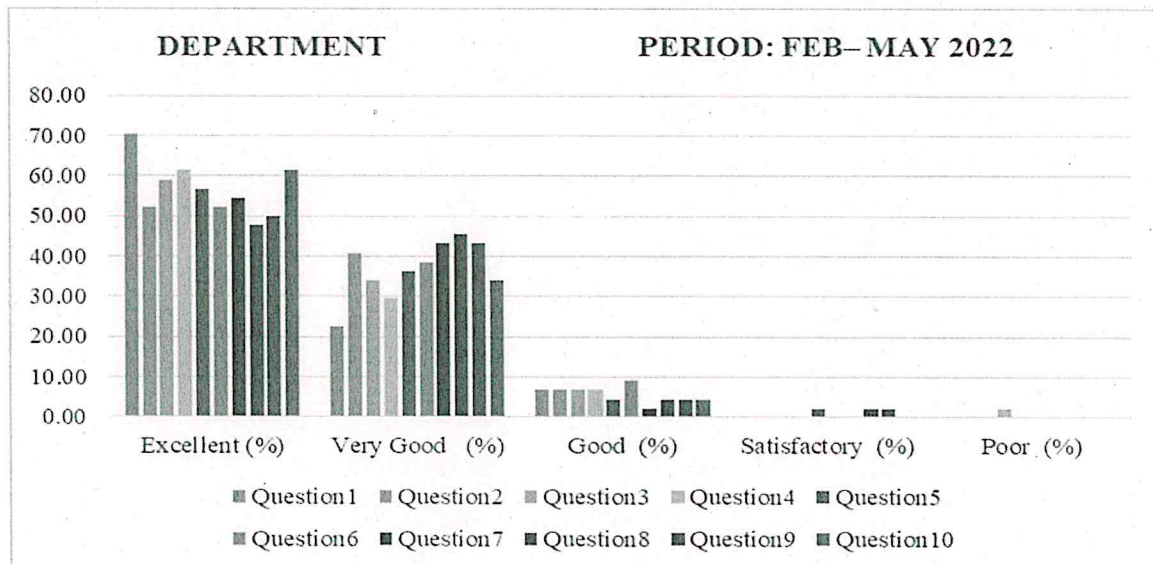

It is observed from the graph that more than 90% of feedback on department as “Excellent” and “Very Good”.

R. Arukiadass
Dr. R. AROKIADASS, M.E., Ph.D.,
Principal,
St. Anne's College of Engineering & Technology,
ANGUCHETYPALAYAM,
Siruvathur-(Post), Panruti-(T.k),
Cuddalore-(Dist), Pin: 607 110.



ST. ANNE'S

COLLEGE OF ENGINEERING AND TECHNOLOGY

(Approved by AICTE, New Delhi. Affiliated to Anna University, Chennai)

(An ISO 9001: 2015 Certified Institution)

ANGUCHETTPALAYAM, PANRUTI – 607 106.

ACADEMIC YEAR
2021-2022



ST. ANNE'S

COLLEGE OF ENGINEERING AND TECHNOLOGY

(Approved by AICTE, New Delhi. Affiliated to Anna University, Chennai)

(An ISO 9001: 2015 Certified Institution)

ANGUCHETTYPALAYAM, PANRUTI – 607 106.

PERIOD (2021-2022)

ODD SEM