

ST. ANNE'S COLLEGE OF ENGINEERING AND TECHNOLOGY

(Approved by AICTE, New Delhi. Affiliated to Anna University, Chennai)

ANGUCHETTYPALAYAM, PANRUTI – 607 106.

4.2 LIBRARY AS A LEARNING RESOURCES

4.2.1 Library automation using Integrated Library Management System(ILMS), subscription to e-resources including provisions of links to OER repositories, amount spent on purchase of books, journals and usage of library

LIBRARY SOFTWARE – ILMS

ST. ANNE'S COLLEGE OF ENGINEERING AND TECHNOLOGY

(Approved by AICTE, New Delhi. Affiliated to Anna University, Chennai)

ANGUCHETTYPALAYAM, PANRUTI – 607 106.

LIBRARY SOFTWARE – ILMs

S. No.	DESCRIPTION
1	Software – home page
2	Bibliographic control system - book entry
3	Journals back volume entry
4	Project report entry
5	Non-book materials (CD) entry
6	Membership entry
7	Circulation control system – Home page
8	Book issue
9	Book return
10	Book renewal
11	Book issue report
12	Book return report
13	Book renewal report
14	Book overdue report
15	Book fine amount report
16	Visitors report
17	Serials control system
18	Online Public Access Catalogue (OPAC)
19	General utility
20	Gate entry monitoring system – Gate Entry IN
21	Gate entry OUT

ST. ANNE'S COLLEGE OF ENGINEERING AND TECHNOLOGY

(Approved by AICTE, New Delhi. Affiliated to Anna University, Chennai)

ANGUCHETTYPALAYAM, PANRUTI – 607 106.

LIBRARY SOFTWARE - ILMS

An Integrated Library Management System (ILMS) is a computer based system used to manage internal and external resource. It performs library automation and collection development task broken down in to different modules that are focused on simplifying task such as acquisition, cataloguing, and circulation commonly done in library.

S. No.	NAME OF THE SOFTWARE	YEAR OF PURCHASE	STATUS OF LICENCE
1	NIRMAL (Network Information Resources Management of Academic Library)	2009	ACTIVE

ST. ANNE'S COLLEGE OF ENGINEERING AND TECHNOLOGY

(Approved by AICTE, New Delhi. Affiliated to Anna University, Chennai)

ANGUCHETTYPALAYAM, PANRUTI – 607 106.

ILMS SOFTWARE - HOME PAGE

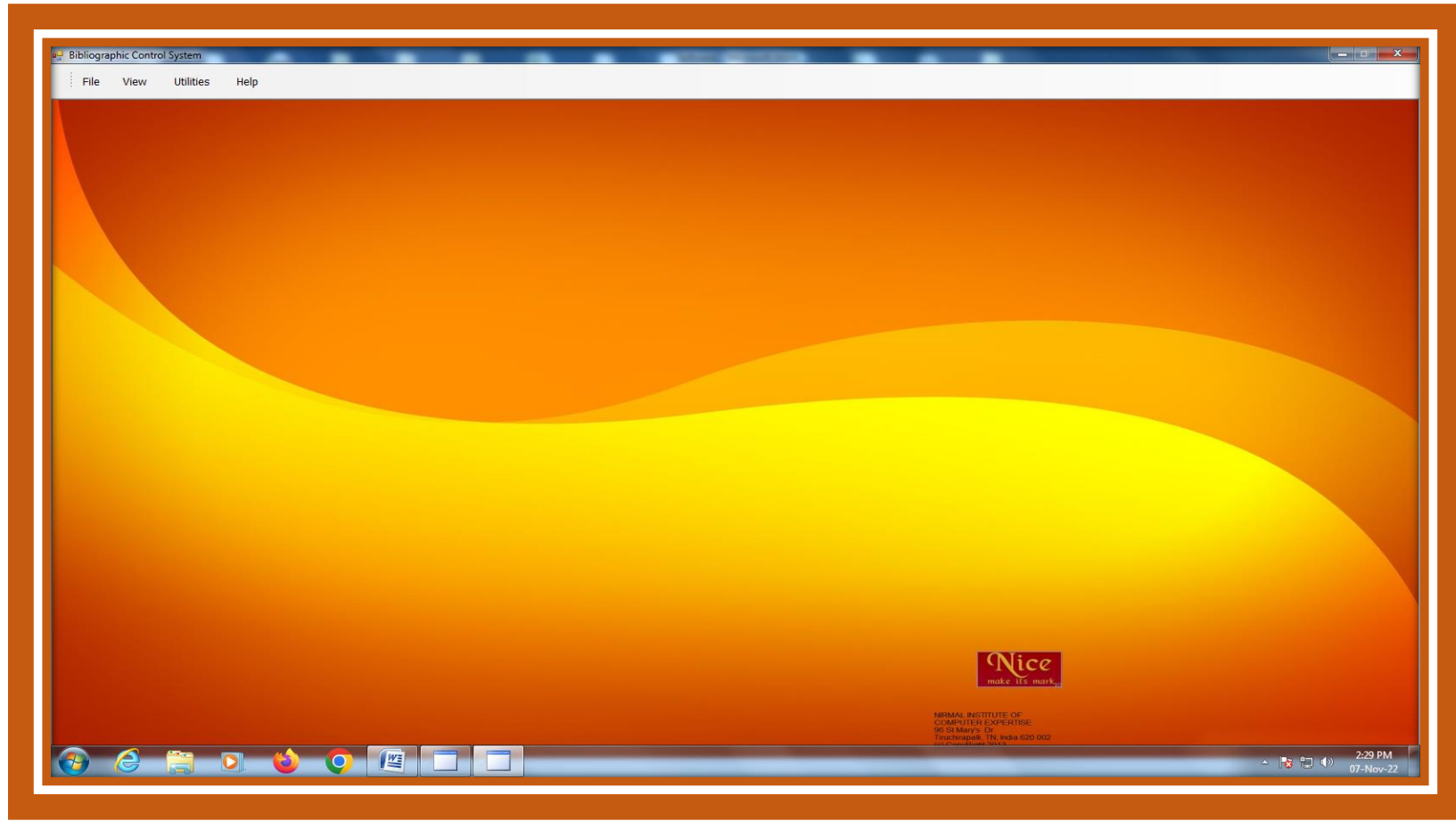

ST. ANNE'S COLLEGE OF ENGINEERING AND TECHNOLOGY

(Approved by AICTE, New Delhi. Affiliated to Anna University, Chennai)

ANGUCHETTYPALAYAM, PANRUTI – 607 106.

BIBLIOGRAPHIC CONTROL SYSTEM (NIRMALB)

It is used for data entry of books, back volumes, Projects and Non-Book materials.

BOOK ENTRY

- Import: LC: 00 AccessNo: 000001 ClassNo: 004.22 BookNo: MAN.M Language: [dropdown]
- PersonalAuthor: CorporateAuthor: AuthorLast: Mano AuthorFirst: M M
- DocTitle: ParallelTitle: Computer System Architecture NFC:
- Notes: [empty]
- PhyDesc: xviii, 520p. Illust: Status: SR-S Price: 225 DOP: 10-Jan-15
- DisCode: B004 SAC TAPS GR#00 DELTAS 2008-03-ENG-GP-C-X VC ISBN
- GAPID: PEARSNEW 1 Publisher: Pearson Education(singapore)p. Ltd Place: New Delhi
- Seriescode: [empty] Series: [empty]
- Imprint: [dropdown]
- Keywords: [dropdown]
- Discipline: [dropdown]
- AutoClass: [dropdown]
- DocType: [dropdown]
- Illustration: [dropdown]
- Status: [dropdown]
- TAPS: [dropdown]
- SubAc: [dropdown]

A list of publishers is shown at the bottom of the dialog box:

Imprint	Series	Keywords	Discipline	AutoClass	DocType	Illustration	Status	TAPS	SubAc
A&C Black									
A. R. S. Publications									
A. R. S. Publications									

The bottom of the dialog box shows a list of records with columns: AccessNo, VC, Volume Title, Edn, Year, Page, Price, Status. The records are:

AccessNo	VC	Volume Title	Edn	Year	Page	Price	Status
000001	A1	A03^2008^A225^SRSA#					
000002	A2	A03^2008^A225^SRSA#					
000003	A3	A03^2008^A225^RHR#					
000004	A4	A03^2008^A225^SRSA#					

The background of the software window features a logo for 'NIRMAL INSTITUTE OF COMPUTER EXPERTISE' and the text 'NIRMAL INSTITUTE OF COMPUTER EXPERTISE 96/51 MAINY, D1, Teyyanthipalayam, TN, India 620 002'. The system tray at the bottom right shows the time as 12:37 PM on 07-Nov-22.

ST. ANNE'S COLLEGE OF ENGINEERING AND TECHNOLOGY

(Approved by AICTE, New Delhi. Affiliated to Anna University, Chennai)

ANGUCHETTYPALAYAM, PANRUTI – 607 106.

JOURNALS BACK VOLUME ENTRY

Fields and values shown:

- Import:
- LC: 33
- AccessNo: 000001
- ClassNo: 621.38
- BookNo: ZOR.M2010
- Language: OK
- PersonalAuthor: PersonalAuthor
- CorporateAuthor: CorporateAuthor
- AuthorLast: Zorzi
- AuthorFirst: M
- JAuthor1:
- JAuthor2:
- ACEIT: E
- DocTitle: ParallelTitle
- DocTitle: IEEE Transaction on Communications
- NFC:
- Notes:
- PhyDesc: 3632p.,
- DisCode: B005 SAC TAPS GR#00 DELTAS 2010-98-ENG-GP-M-X VC ISBN
- GAPID: IEEE NEW 0
- Publisher: IEEE
- Place: NEW YORK
- Sericode:
- Series:
- Imprint:

A&C Black	London
A. R. S. Publications	Chennai
A. R. S. Publications	Chennai
- Buttons: New, Save, Edit, Update, Delete, Cancel

At the bottom of the window, there is a status bar with the text: AccessNo ^ VC ^ Volume Title ^Edn ^ Year ^ Page ^ Price ^ Status^#

The taskbar at the bottom of the screen shows the Windows Start button, several application icons (Internet Explorer, Firefox, etc.), and the system tray with the date and time: 12:44 PM, 07-Nov-22.

ST. ANNE'S COLLEGE OF ENGINEERING AND TECHNOLOGY

(Approved by AICTE, New Delhi. Affiliated to Anna University, Chennai)

ANGUCHETTPALAYAM, PANRUTI – 607 106.

PROJECT REPORT ENTRY

- Import** button
- LC**: 99
- AccessNo**: 000001
- ClassNo**: 621.38
- BookNo**: BHA.S2013
- Language**: dropdown menu with options: Abkhazian, Afar, Afrikaans, Albanian, Amharic, Arabic, Aragonese
- OK** button
- PersonalAuthor** / **CorporateAuthor** tabs
- AuthorLast**: Bharaniselvan
- AuthorFirst**: S
- JtAuthor1**: Devanathan, P
- JtAuthor2**: Manivasagam, S
- ACEIT**: AAA
- DocTitle** / **ParallelTitle** tabs
- DocTitle**: GSM Based Automation System Using Pic Microcontroller
- NFC** checkbox
- Notes** text area
- PhyDesc**: 52p., **Illust**: , **Status**: RHR, **Price**: 10, **DOP**: 10-Jan-15
- DisCode**: B005, **SAC**: , **TAPS**: GR#00, **DELTAS**: 2013-00-ENG-GM-C-X, **VC**: , **ISBN**:
- GAPID**: ST.ANANGU0, **Publisher**: St.Anne's College of Engineering and Technology, **Place**: Anguchettipalayam
- Sericode**: , **Series**:
- Imprint** tabs: Series, Keywords, Discipline, AutoClass, DocType, Illustration, Status, TAPS, SubAc
- Imprint** table:

Series	Discipline	AutoClass	DocType	Illustration	Status	TAPS	SubAc
A&C Black							London
A R S Publications							Chennai
A R S Publications							Chennai
- AccessNo ^ VC ^ Volume Title**: 000001^C1^00^2013^^10^RHR^#
- ^Edn ^ Year ^ Page ^ Price ^ Status^#**
- Buttons**: New, Save, Edit, Update, Delete, Cancel

The window is displayed over a desktop background with a taskbar at the bottom showing various application icons and the system clock (12:51 PM, 07-Nov-22).

ST. ANNE'S COLLEGE OF ENGINEERING AND TECHNOLOGY

(Approved by AICTE, New Delhi. Affiliated to Anna University, Chennai)

ANGUCHETTYPALAYAM, PANRUTI – 607 106.

NON-BOOK MATERIALS (CD) ENTRY

Bibliographic Control System

File View Utilities Help

Data Entry for Books

Import LC 11 AccessNo 000001 ClassNo 621.3 BookNo WOO.A Language OK

PersonalAuthor CorporateAuthor

AuthorLast Wood AuthorFirst A J

JAuthor1 Woolenberg, B F JAuthor2 ACEIT AA

DocTitle ParallelTitle

Power Generation, Generation and Control NFC

Notes

PhyDesc Illust Status SR-S Price 10 DOP 10-Jan-15

DisCode 8006 SAC TAPS GR#00 DELTAS 2010-02-ENG-ND-C-X VC ISBN 978-81-265-0838-9

GAPID 81-265 0 Publisher Wiley India Pvt. Ltd Place New Delhi

Sericode Series

Imprint Series Keywords Discipline AutoClass DocType Illustration Status TAPS SubAc

A&C Black London

A. R. S. Publications Chennai

A. R. S. Publications Chennai

AccessNo ^ VC ^ Volume Title ^Edn ^ Year ^ Page ^ Price ^ Status^#

000001^C1^02^2010^^10^SRSA#

000538^C10^02^2010^^10^SRSA#

000741^C11^02^2018^^10^SRSA#

000742^C12^02^2018^^10^SRSA#

New Save Edit Update Delete Cancel

ice IT'S mark

NRIMAL INSTITUTE OF COMPUTER EXPERTISE
90 St Marys, Dr,
Tiruchengode, TN, India 620 002
04373333333

12:55 PM
07-Nov-22

ST. ANNE'S COLLEGE OF ENGINEERING AND TECHNOLOGY

(Approved by AICTE, New Delhi. Affiliated to Anna University, Chennai)

ANGUCHETTYPALAYAM, PANRUTI – 607 106.

MEMBERSHIP DATA ENTRY

MemCat	Course	State	Borrower	BOID	Degree	GroupID
B21ME002	Agazhivan M (MECH)					
B21ME003	Ahamed Ashif S (MECH)					
B21ME004	Bharath P (MECH)					
B21ME005	Bharath P (MECH)					
B21ME006	Desigan R (MECH)					
B21ME008	Dhivakar T (MECH)					
B21ME009	Igno Crossly M (MECH)					

Nirmal Institute of Computer Expertise
96 St Mary's Dr
Tiruchirapalli, IN, 620002
(c) Copyright 2013

ST. ANNE'S COLLEGE OF ENGINEERING AND TECHNOLOGY

(Approved by AICTE, New Delhi. Affiliated to Anna University, Chennai)

ANGUCHETTYPALAYAM, PANRUTI – 607 106.

CIRCULATION CONTROL SYSTEM (NIRMALC)

It is used for issue, return, renewal and reservation of books, membership data entry, daily report generation of issue, return, renewal, overdue, fine list, membership report and visitors list.

HOME PAGE

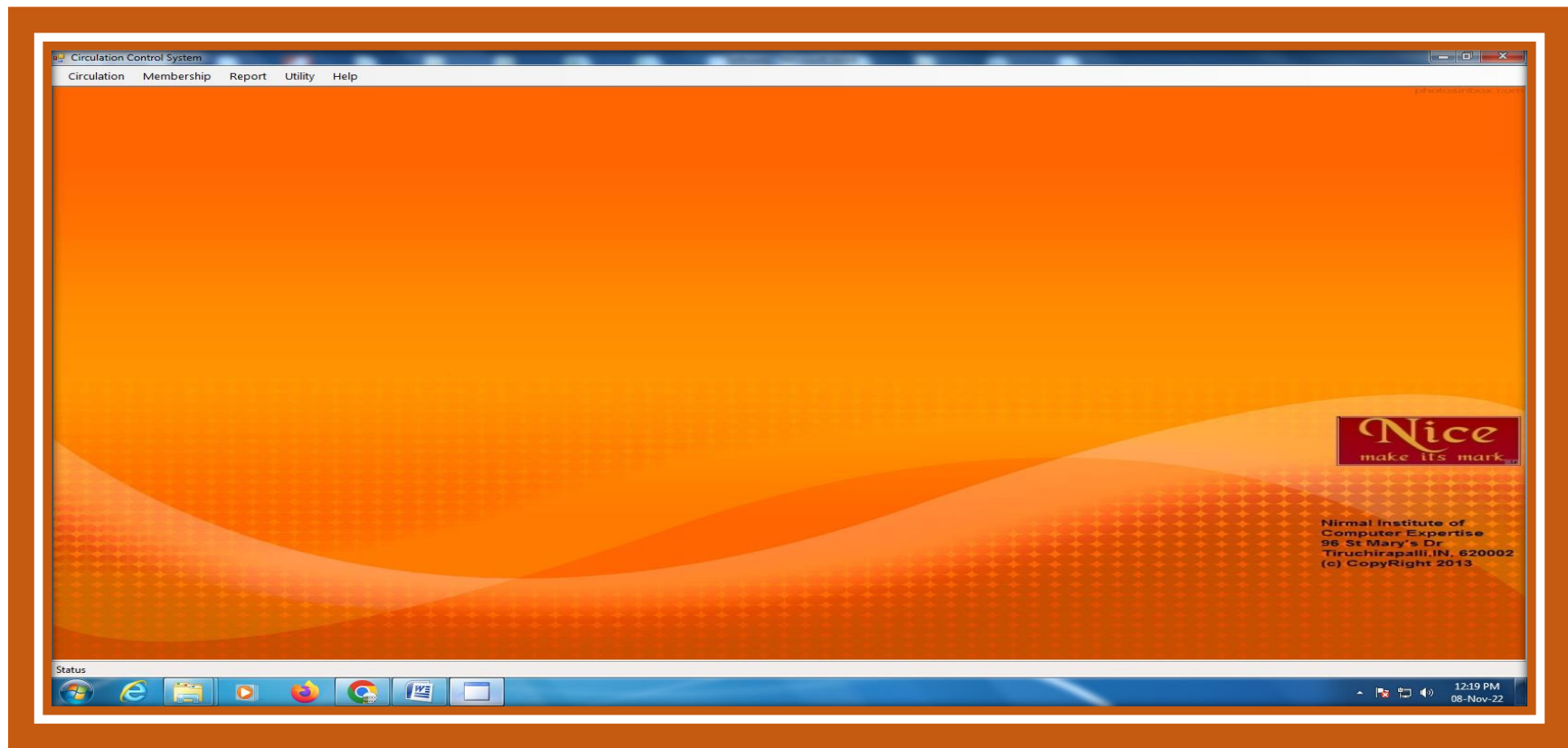

ST. ANNE'S COLLEGE OF ENGINEERING AND TECHNOLOGY

(Approved by AICTE, New Delhi. Affiliated to Anna University, Chennai)

ANGUCHETTPALAYAM, PANRUTI – 607 106.

BOOK ISSUE

Student Profile:

- BOID: B20CS020
- Name: P Leelavathi
- Course/Designation: CSE
- Address: S. Poopathi, 162 Pilliyar Koil St, Mandhipalayam

Transaction Summary:

ACCNO	AUTHOR	TITLE	DUE DATE	DUES	RES
00003904	Sivananadam, S.N	Theory of Computation	22-Nov-22	.00	F
00008815	Puntambekar, A.A	Object Oriented Analysis & Design	15-Nov-22	.00	F

Borrow List:

Name	Course	ACCNO	Book Title
A Rajeswari	EEE	B19EE02L	
Aakash K	EEE	B19EE001	
Aameena A	CSE	B20CS001	
Abi E	ECE	B21EC001	
Abilash I	CSE	B21CS001	

Summary Statistics:

General	LTerm	OverDue
2	0	0.00

Buttons: CheckOut, CheckIn, ReNew, ReServe, ReCall, OK, Print, FindWhom, SplDoc, FindAccNo.

Footer: Nirmal Institute of Computer Expertise, 16 St Mary's Dr, Tiruchirapalli, IN, 620002, © Copyright 2013.

ST. ANNE'S COLLEGE OF ENGINEERING AND TECHNOLOGY

(Approved by AICTE, New Delhi. Affiliated to Anna University, Chennai)

ANGUCHETTYPALAYAM, PANRUTI – 607 106.

BOOK RETURN

Circulation Control System
Circulation Membership Report Utility Help

Circulation Desk

CheckOut CheckIn ReNew ReServe ReCall

BOID: B21CS002 OK
Name: M Abinaya
Course/Designation: CSE
Address: D/o. M. Murugan, 2/5 Murugan Koil St Elrampattu (po)

AccessNo: 00007218
BillNo: Fine Rs: 1
OK

ACCNO	AUTHOR	TITLE	DUE DATE	ODUES	RES
00007218	Balaji, G	Discrete Mathematics	10-Nov-22	00	F

BorrowList TransList

General LTerm OverDue
1 0 0.00

Print FindWhom
SplIDoc FindAccNo

Nirmal Institute of Computer Expertise
96 St Mary's Dr
Tiruchirappalli, IN, 620002
(c) CopyRight 2013

Status
2:57 PM
10-Nov-22

ST. ANNE'S COLLEGE OF ENGINEERING AND TECHNOLOGY

(Approved by AICTE, New Delhi. Affiliated to Anna University, Chennai)

ANGUCHETTPALAYAM, PANRUTI – 607 106.

BOOK RENEWAL

- User Information:** BOID: B19CS024, Name: K Siranjeevi, Course/Designation: CSE, Address: C. Kumar, 171, Mariyamman Koil St, V. Agaram.
- Transaction Information:** AccessNo, NxdDueDate: 24-Nov-22, BillNo: 00799, Fine.
- Book Details Table:**

ACCNO	AUTHOR	TITLE	DUEDATE	OVERDUE	RES
00007593	Besterfield, G H	Total Quality Management	24-Nov-22	.00	F
- BorrowList:** A list of borrowers including A Rajeswari, Aakash K, Aameena A, Abi E, and Abilash I.
- Summary:** General: 1, LTerm: 0, OverDue: 0.00.
- Buttons:** Print, FindWhom, SplDoc, FindAccNo.

The interface also features a 'Nice make its mark' logo and contact information for Nirmal Institute of Computer Expertise, Tiruchirappalli, IN, 620002, (c) Copyright 2013.

ST. ANNE'S COLLEGE OF ENGINEERING AND TECHNOLOGY

(Approved by AICTE, New Delhi. Affiliated to Anna University, Chennai)

ANGUCHETTYPALAYAM, PANRUTI – 607 106.

BOOK ISSUE REPORT

ST. ANNE'S COLLEGE OF ENGINEERING AND TECHNOLOGY

(Approved by AICTE, New Delhi. Affiliated to Anna University, Chennai)

ANGUCHETTYPALAYAM, PANRUTI – 607 106.

BOOK RETURN REPORT

Circulation Control System

Circulation Membership Report Utility Help

Daily Reports

Miscellaneous Daily Reports

Issue Return Overdues Renewal Reserved ReCall FineAccount

Category Excel

Dates (From-To) 07-Nov-22 07-Nov-22

MySystem admin-pc AllSystems

OK

Nice
make its mark

Nirmal Institute of
Computer Expertise
96 St Mary's Dr
Tiruchirapalli, IN, 620002
(c) Copyright 2013

Status

1:01 PM
08-Nov-22

ST. ANNE'S COLLEGE OF ENGINEERING AND TECHNOLOGY

(Approved by AICTE, New Delhi. Affiliated to Anna University, Chennai)

ANGUCHETTYPALAYAM, PANRUTI – 607 106.

BOOK RENEWAL REPORT

Circulation Control System

Circulation Membership Report Utility Help

Daily Reports

Miscellaneous Daily Reports

Issue Return Overdues Renewal Reserved ReCall FineAccount

Category

Period 07-Nov-22 07-Nov-22

OK

Nice
make its mark

Nirmal Institute of
Computer Expertise
96 St Mary's Dr
Tiruchirapalli, IN, 620002
(c) Copyright 2013

Status

1:02 PM
08-Nov-22

ST. ANNE'S COLLEGE OF ENGINEERING AND TECHNOLOGY

(Approved by AICTE, New Delhi. Affiliated to Anna University, Chennai)

ANGUCHETTYPALAYAM, PANRUTI – 607 106.

BOOK OVERDUE REPORT

ST. ANNE'S COLLEGE OF ENGINEERING AND TECHNOLOGY

(Approved by AICTE, New Delhi. Affiliated to Anna University, Chennai)

ANGUCHETTYPALAYAM, PANRUTI – 607 106.

BOOK FINE AMOUNT REPORT

- Category:** A text input field.
- Exceeding(Rs):** A text input field with the value '1'.
- Dates (From-To):** Two date pickers, both set to '07-Nov-22'.
- Excel:** A checked checkbox.
- MySystem:** A text input field with the value 'admin-pc'.
- AllSystems:** A checked checkbox.

Buttons for 'Fine' (yellow), 'OK' (green), and 'Excel' (yellow) are visible. The background of the application window has an orange gradient with a 'Nice make its mark' logo and contact information for Nirmal Institute of Computer Expertise.

Nice
make its mark

Nirmal Institute of
Computer Expertise
96 St Mary's Dr
Truchirapalli, IN, 620002
(c) CopyRight 2013

Status: 1:05 PM 08-Nov-22

ST. ANNE'S COLLEGE OF ENGINEERING AND TECHNOLOGY

(Approved by AICTE, New Delhi. Affiliated to Anna University, Chennai)

ANGUCHETTYPALAYAM, PANRUTI – 607 106.

VISITORS REPORT

Circulation Control System

Circulation Membership Report Utility Help

Visitors Reports

Category: []

Period (dd-mmm-yy): 08-Nov-22 08-Nov-22

Ranking:

- Frequency(No) 1
- Duration(hrs) 1

EntryTime

XLFormat

Individual RankList Group MainCat Active NonVisitor

Nice
make its mark

Nirmal Institute of
Computer Expertise
96 St Mary's Dr
Tiruchirapalli, TN, 620002
(c) Copyright 2013

Status

1:49 PM
08-Nov-22

ST. ANNE'S COLLEGE OF ENGINEERING AND TECHNOLOGY

(Approved by AICTE, New Delhi. Affiliated to Anna University, Chennai)

ANGUCHETTYPALAYAM, PANRUTI – 607 106.

SERIALS CONTROL SYSTEM (NIRMALS)

It is for data entry of journals. Frequency issue entry, check status of the journals, renew the journals, taking discipline –wise and journals type (Monthly/Fortnightly/Semi Monthly)–wise report, ext.

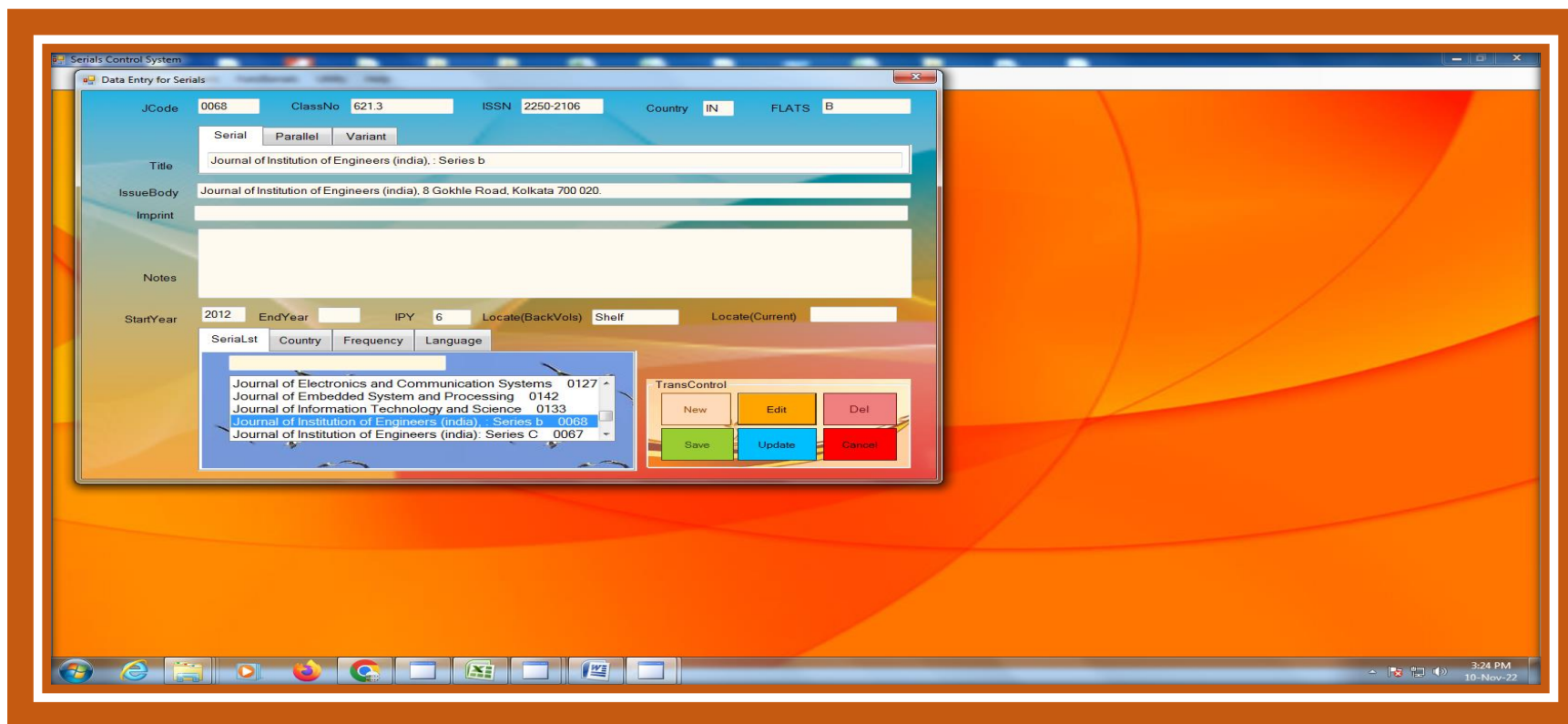

ST. ANNE'S COLLEGE OF ENGINEERING AND TECHNOLOGY

(Approved by AICTE, New Delhi. Affiliated to Anna University, Chennai)

ANGUCHETTYPALAYAM, PANRUTI – 607 106.

ONLINE PUBLIC ACCESS CATALOG (OPAC)

Online Public Access Catalogue is a consisting of a collection of bibliographic records in machine readable form maintained on a dedicated computer that provides uninterrupted interactive access. Users can search books by specifying Author, Title, subject, any word, publishes, accession number, ISBN number etc. They can know the status of the book whether the book is on shelves or issued, number of copies available in library, due date for the borrowed books, row number and rack number.

ONLINE PUBLIC ACCESS CATALOG

File Search BrowseSerials Help

Monograph Search

Author(s) DocTitle BrowseShelf Series Anyword(s) Keyword(s) ISBN/AccNo DocumentType Lang/Pub Review/ToC

Enter Title from start and omit A, An and The
E.g. Library Automation

Enter your SearchTerm

Sort Save SrchTips Total

TITLE	AUTHOR	CALLNUMBER	YEAR	UCAN	DELTAS
Engineering Mathematics - Vol-2	Sastry, S S	510 SAS S2	2008	00001664	200804ENGGF
Engineering Mathematics Vol - II	Rao, S G	510 RAO G2	2008	00002238	200800ENGGF
Engineering Mathematics	Veerarajan, T	510 VEE T	2008	00002671	200800ENGGF
Engineering Mathematics - 1	Venkateswaralu, S	510 VEN S2	2003	00002947	200300ENGGF
Engineering Mathematics -2	RanjeethKumar,	510 KUM R	2009	00002949	200900ENGGF
engineering mathematics volume-1	Rao, S G	510 RAO G1.N	2008	00003727	200800ENGGF
Engineering Mathematics Vol 2	Rao, S G	510 RAO G	2008	00003735	200800ENGGF
Engineering Mathematics - 2	May, Immaculate M	510 MAR M	2008	00004965	200800ENGGF
Engineering Mathematics-1	Panchali, S	510 PAN S	2008	00004970	200800ENGGF
Engineering Mathematics - 1	Venkatachalam, G	510 VEN G	2009	00005033	200904ENGGF

3:31 PM
10-Nov-22

ST. ANNE'S COLLEGE OF ENGINEERING AND TECHNOLOGY

(Approved by AICTE, New Delhi. Affiliated to Anna University, Chennai)

ANGUCHETTYPALAYAM, PANRUTI – 607 106.

GENERAL UTILITY (NIRMALU)

It is used for report generation of accession register, barcode generation and print barcode label, assigning shelf order.

ACCNUM	CLASSNO	CUTNO	TITLE
00013640	621.38043	JAY.N2019	Communication Networks
00013641	004.6	JAY.N2019	Computer Networks
00013642	001	SUD	Pothu Arivu
00013643	001	RAJ.2019	Nermaiyin Kural
00013644	001	RAJ.2019	Nermaiyin Kural
00013645	001	RAJ.2019	Nermaiyin Kural
00013646	001	CHO.N2007	Ambani
00013647	001	RAV.2013	What They Don't Teach in Educational Institutions
00013648	001	JAY.M2015	Ithu Nam Kuzhandhaigalin Vakupparai
00013649	001	VEE.K2009	Ayyavin Adisuvadil
00013650	001	RAV.K2016	Super Spoken English
00013651	001	CHO.A2014	G.K
00013652	001	KRI.S2016	Big Book of Talent
00013653	420	ADD.2016	Dictionary:English English Tamil

ST. ANNE'S COLLEGE OF ENGINEERING AND TECHNOLOGY

(Approved by AICTE, New Delhi. Affiliated to Anna University, Chennai)

ANGUCHETTYPALAYAM, PANRUTI – 607 106.

GATE ENTRY MONITORING SYSTEM (GEMS)

It is used for monitoring entry and exit of visitors.

GATE ENTRY (ENTRY IN)

Sun	Mon	Tue	Wed	Thu	Fri	Sat
30	31	1	2	3	4	5
6	7	8	9	10	11	12
13	14	15	16	17	18	19
20	21	22	23	24	25	26
27	28	29	30	1	2	3
4	5	6	7	8	9	10

Today: 07-Nov-22

ScanID:

Name: Register your Membership

Welcome Have a Nice Day!

Date|Time: 07-Nov-22 2:12:44 PM

43 Visitors 11:13 LibHrs

MAXIMUM 5 ENTRIES A DAY. MAXIMUM 2 HRS AT A STRETCH. PLEASE SCAN AGAIN YOUR ID WHEN YOU EXIT THE LIBRARY. OTHERWISE, TIME SPENT IN LIBRARY WILL BE TAKEN AS 0 HR.

GATE ENTRY MONITORING SYSTEM (GEMS)

2:22 PM 07-Nov-22

ST. ANNE'S COLLEGE OF ENGINEERING AND TECHNOLOGY

(Approved by AICTE, New Delhi. Affiliated to Anna University, Chennai)

ANGUCHETTYPALAYAM, PANRUTI – 607 106.

GATE ENTRY (ENTRY OUT)

Gate Entry Monitoring System (GEMS)

November, 2022

Sun	Mon	Tue	Wed	Thu	Fri	Sat
30	31	1	2	3	4	5
6	7	8	9	10	11	12
13	14	15	16	17	18	19
20	21	22	23	24	25	26
27	28	29	30	1	2	3
4	5	6	7	8	9	10

Today: 08-Nov-22

ScanID:

Name: A Jasmine Medona

Date|Time: 08-Nov-22 2:50:48 PM

Visitors: 36 LibHrs: 11:34

MAXIMUM 5 ENTRIES A DAY. MAXIMUM 2 HRS AT A STRETCH. PLEASE SCAN AGAIN YOUR ID WHEN YOU EXIT THE LIBRARY. OTHERWISE, TIME SPENT IN LIBRARY WILL BE TAKEN AS 0 HR.

GATE ENTRY MONITORING SYSTEM (GEMS)

2:51 PM
08-Nov-22

ST. ANNE'S COLLEGE OF ENGINEERING AND TECHNOLOGY

(Approved by AICTE, New Delhi. Affiliated to Anna University, Chennai)

ANGUCHETTYPALAYAM, PANRUTI – 607 106.

VISITORS LIST BETWEEN JULY 2021 TO JUNE 2022

S.No	Barcode No.	Visitors Name	Date	Time In	Time Out	Minutes	Frequency	Status
1	B19CS012	Kowsalya, R	12-Jul-21	10:50:51 AM	10:55:13 AM	4	1	EX
2	B19CS003	Bakkiyalakshmi, K	12-Jul-21	10:50:55 AM	10:55:12 AM	4	1	EX
3	B19EE012	Mr Sriram, S	14-Jul-21	11:10:54 AM	11:17:06 AM	6	1	EX
4	B19CS019	Rajesh, K	14-Jul-21	11:10:58 AM	11:17:11 AM	6	1	EX
5	B19CS010	Karthika, E	14-Jul-21	11:11:07 AM	11:17:13 AM	6	1	EX
6	B19ME002	Bharath Kumar, S	14-Jul-21	11:42:58 AM	11:47:37 AM	5	1	EX
7	B19ME014	Sivakumar, S	14-Jul-21	11:43:06 AM	11:47:35 AM	4	1	EX
8	B19ME001	Arun, M	14-Jul-21	11:43:18 AM	11:47:29 AM	4	1	EX
9	B19EE010	Nivetha, A	19-Jul-21	10:32:19 AM	10:38:59 AM	7	1	EX
10	B19EE013	Vijayalakshmi, P	19-Jul-21	10:32:31 AM	10:38:49 AM	6	1	EX
11	B19EE014	Vishnu Priya, P	19-Jul-21	10:32:37 AM	10:38:56 AM	6	1	EX
12	F12SH001	Azhagappan, A	22-Jul-21	12:10:23 PM	12:14:42 PM	4	1	EX
13	F11CS006	Pauline Freeda, D	22-Jul-21	2:58:23 PM	2:58:24 PM	0	1	EX
14	B19ME008	Mohamed Abuubaithar, M	28-Jul-21	9:38:45 AM	9:42:38 AM	4	1	EX
15	B19ME007	Krishna Raj, M	28-Jul-21	10:19:08 AM	10:19:09 AM	3	2	EXEX
16	B19ME003	Bharathi, P	28-Jul-21	11:51:09 AM	11:52:24 AM	1	1	EX
17	B19CS004	Batricson, L	29-Jul-21	10:17:12 AM	10:21:09 AM	4	1	EX
18	B19CS022	Santhosh, R	29-Jul-21	10:17:25 AM	10:21:12 AM	4	1	EX
19	B19EE003	Dhaslima, A	29-Jul-21	11:37:26 AM	11:39:09 AM	2	1	EX
20	F20CS003	Britta Devi, V	29-Jul-21	2:00:11 PM	2:03:33 PM	3	1	EX

ST. ANNE'S COLLEGE OF ENGINEERING AND TECHNOLOGY

(Approved by AICTE, New Delhi. Affiliated to Anna University, Chennai)

ANGUCHETTYPALAYAM, PANRUTI – 607 106.

21	B20EC009	Srimathi, K	30-Jul-21	11:12:25 AM	11:12:25 AM	0	1	E
22	B20EC005	Rajasri, S	30-Jul-21	11:12:31 AM	11:12:31 AM	0	1	E
23	B20EC008	Srihari, S	30-Jul-21	11:24:56 AM	11:28:10 AM	3	1	EX
24	B20EC011	Vanjinathan, G	30-Jul-21	11:25:20 AM	11:28:17 AM	3	1	EX
25	B20ME008	Mohanaraj, S	30-Jul-21	12:32:15 PM	12:34:55 PM	3	1	EX
26	B20ME009	Muthukumaran, K	30-Jul-21	12:32:21 PM	12:34:20 PM	2	1	EX
27	B20CS032	Subasri, G	30-Jul-21	1:11:12 PM	1:20:06 PM	9	3	EXEXEX
28	B20CS022	Mariyaasha, J	30-Jul-21	1:16:27 PM	1:16:27 PM	0	1	E
29	B20CS031	Subasri, S	30-Jul-21	1:19:58 PM	1:19:58 PM	0	1	E
30	B20EC001	Akash, R	30-Jul-21	1:31:04 PM	1:31:04 PM	0	1	E
31	B20CS007	Anitha, M	31-Jul-21	11:16:16 AM	11:16:16 AM	0	1	E
32	B20CS037	Vishnu Priya, P	31-Jul-21	11:16:50 AM	11:16:50 AM	0	1	E
33	B20CS011	Dineshbalaji, M	31-Jul-21	11:17:21 AM	11:20:38 AM	3	1	EX
34	B20CS029	Sivaranjini, R	31-Jul-21	11:17:38 AM	11:17:38 AM	0	1	E
35	B20EE009	Mohanraj, S	31-Jul-21	12:34:57 PM	12:34:55 PM	2	2	EXE
36	B20CS004	Akash, A	31-Jul-21	1:29:45 PM	1:32:51 PM	3	1	EX
37	B20CS026	Ponkishore, T	31-Jul-21	1:30:00 PM	1:33:04 PM	3	1	EX
38	B20CS016	Karthick, K	31-Jul-21	1:30:49 PM	1:34:02 PM	3	1	EX
39	F17EC005	Durairaj, S	09-Aug-21	11:11:28 AM	11:05:18 AM	0	2	EXE
40	F12CS001	Manavalan, S	18-Aug-21	10:26:31 AM	10:50:53 AM	24	1	EX
41	F17EC005	Durairaj, S	18-Aug-21	2:17:25 PM	2:49:37 PM	32	1	EX
42	F11SH016	Syed Mubarak, N	26-Aug-21	2:00:24 PM	2:16:21 PM	20	2	EXEX
43	F13SH002	Prakash, V	26-Aug-21	2:00:28 PM	2:23:44 PM	28	2	EXEX
44	B20EC006	Shanmugapriya, N	01-Sep-21	12:43:51 PM	12:41:37 PM	0	2	EXE
45	B20CS023	Natarajan, P	01-Sep-21	12:54:17 PM	12:54:17 PM	0	1	E
46	B20CS034	Thinakaran, P	01-Sep-21	12:57:18 PM	12:57:18 PM	0	1	E

ST. ANNE'S COLLEGE OF ENGINEERING AND TECHNOLOGY

(Approved by AICTE, New Delhi. Affiliated to Anna University, Chennai)

ANGUCHETTYPALAYAM, PANRUTI – 607 106.

47	B19EC006	Ms Pradeepa, S	02-Sep-21	1:06:16 PM	1:06:16 PM	0	1	E
48	B20CS027	Praveenkumar, V	02-Sep-21	2:55:57 PM	2:57:31 PM	2	1	EX
49	B20CS011	Dineshbalaji, M	06-Sep-21	10:56:27 AM	10:57:21 AM	1	1	EX
50	B20CS010	Chandru, V	06-Sep-21	10:58:05 AM	10:58:05 AM	0	1	E
51	B19ME02L	Mr D, Velmurugan	06-Sep-21	10:58:47 AM	10:58:47 AM	0	1	E
52	B19ME01L	Mr M, Madhan	06-Sep-21	10:59:03 AM	10:59:03 AM	0	1	E
53	F13SH002	Prakash, V	06-Sep-21	3:45:04 PM	4:07:38 PM	23	1	EX
54	B20ME009	Muthukumar, K	07-Sep-21	10:40:10 AM	10:49:44 AM	10	1	EX
55	B20ME003	Balaji, R	07-Sep-21	10:40:21 AM	10:48:29 AM	8	1	EX
56	B20ME002	Aravindhan, S	07-Sep-21	10:50:30 AM	10:40:38 AM	0	3	EXEXE
57	B20EC005	Rajasri, S	13-Sep-21	12:45:42 PM	12:53:10 PM	7	1	EX
58	B20ME006	Jayapradha, P	13-Sep-21	1:00:36 PM	1:10:58 PM	10	1	EX
59	F17ME001	Jayakumar, R	13-Sep-21	1:31:18 PM	1:38:40 PM	7	1	EX
60	F13SH002	Prakash, V	13-Sep-21	3:24:23 PM	3:48:00 PM	24	1	EX
61	B20CS034	Thinakaran, P	14-Sep-21	10:37:19 AM	10:48:03 AM	11	1	EX
62	B20CS023	Natarajan, P	14-Sep-21	10:37:21 AM	10:48:06 AM	11	1	EX
63	B19EC002	Ms Cindrella Pascal, S	14-Sep-21	1:16:06 PM	1:20:45 PM	5	1	EX
64	B20EC007	Shekina Jebastina, Y	15-Sep-21	10:26:21 AM	10:37:44 AM	11	2	EXEX
65	B20EC009	Srimathi, K	15-Sep-21	10:26:34 AM	10:38:04 AM	11	1	EX
66	B20EC003	Leela, G	15-Sep-21	10:26:43 AM	10:38:07 AM	11	1	EX
67	F15EC001	Venkatesan, V	15-Sep-21	11:01:14 AM	11:05:05 AM	4	1	EX
68	B20EE004	Aslin Joseph, S	15-Sep-21	11:44:09 AM	11:44:09 AM	0	1	E
69	B20EE003	Aravindan, A	15-Sep-21	11:44:18 AM	12:17:53 PM	34	1	EX
70	B20EE014	Ragul, R	15-Sep-21	11:45:44 AM	12:18:06 PM	32	1	EX
71	B20EE011	Muthu Kumar, M	15-Sep-21	11:46:08 AM	12:17:56 PM	32	1	EX
72	B20EE012	Praveen Raj, R	15-Sep-21	11:46:16 AM	12:18:17 PM	32	1	EX

ST. ANNE'S COLLEGE OF ENGINEERING AND TECHNOLOGY

(Approved by AICTE, New Delhi. Affiliated to Anna University, Chennai)

ANGUCHETTYPALAYAM, PANRUTI – 607 106.

73	B20EE013	Ragul, R	15-Sep-21	11:46:25 AM	12:17:18 PM	31	1	EX
74	B20EE008	Iyyappan, I	15-Sep-21	11:46:31 AM	12:17:22 PM	31	1	EX
75	B20EE007	Dhivagar, M	15-Sep-21	11:46:59 AM	12:17:37 PM	31	1	EX
76	B20EE016	Saravanan, K	15-Sep-21	11:47:21 AM	12:17:26 PM	30	1	EX
77	B20EE002	Antony George, S R	15-Sep-21	11:48:25 AM	12:16:50 PM	28	1	EX
78	B20EE015	Sanjai, D	15-Sep-21	11:49:20 AM	12:18:22 PM	29	2	EXEX
79	B20EE010	Monika, R	15-Sep-21	12:16:37 PM	12:16:36 PM	28	2	EXE
80	B20EE005	Bharani, S	15-Sep-21	12:17:03 PM	12:05:56 PM	4	5	EXEXEXEXE
81	B20EE017	Sasidhar, A	15-Sep-21	12:18:10 PM	11:46:13 AM	0	2	EXE
82	B20EE009	Mohanraj, S	15-Sep-21	12:18:13 PM	11:45:04 AM	0	2	EXE
83	B20EE018	Subashchandrabose, S	15-Sep-21	12:18:36 PM	11:47:03 AM	0	2	EXE
84	B20EE019	Vignesh, V	15-Sep-21	12:18:40 PM	11:49:13 AM	0	4	EXEXEXE
85	B20EC011	Vanjinathan, G	15-Sep-21	1:19:44 PM	1:23:23 PM	4	1	EX
86	B20EC010	Umamageshwaran, D	15-Sep-21	1:19:47 PM	1:23:25 PM	4	1	EX
87	B20CS021	Logeshwaran, D	15-Sep-21	2:49:16 PM	2:49:18 PM	0	1	EX
88	B20CS027	Praveenkumar, V	15-Sep-21	2:53:56 PM	3:14:43 PM	21	1	EX
89	B20CS035	Udhayamoorthy, R	15-Sep-21	3:13:14 PM	3:13:12 PM	24	2	EXE
90	B20CS016	Karthick, K	15-Sep-21	3:14:31 PM	3:14:30 PM	20	2	EXE
91	B20CS011	Dineshbalaji, M	16-Sep-21	11:40:43 AM	12:19:38 PM	39	1	EX
92	B20CS016	Karthick, K	16-Sep-21	11:40:50 AM	12:19:47 PM	39	1	EX
93	B20CS026	Ponkishore, T	16-Sep-21	11:40:56 AM	12:16:19 PM	35	1	EX
94	B20CS034	Thinakaran, P	16-Sep-21	11:41:13 AM	12:20:06 PM	39	1	EX
95	B20CS023	Natarajan, P	16-Sep-21	11:41:22 AM	12:16:43 PM	35	1	EX
96	B20CS021	Logeshwaran, D	16-Sep-21	11:41:23 AM	12:16:16 PM	35	1	EX
97	B20CS037	Vishnu Priya, P	16-Sep-21	11:41:38 AM	12:15:55 PM	34	1	EX
98	B20CS032	Subasri, G	16-Sep-21	11:41:40 AM	12:15:15 PM	34	1	EX

ST. ANNE'S COLLEGE OF ENGINEERING AND TECHNOLOGY

(Approved by AICTE, New Delhi. Affiliated to Anna University, Chennai)

ANGUCHETTYPALAYAM, PANRUTI – 607 106.

99	B20CS031	Subasri, S	16-Sep-21	11:42:14 AM	12:15:51 PM	34	1	EX
100	B20CS002	Agalya, A	16-Sep-21	11:42:23 AM	12:15:33 PM	33	1	EX
101	B20CS019	Keerthika, S	16-Sep-21	11:42:36 AM	12:15:00 PM	32	1	EX
102	B20CS009	Chandhiya, S	16-Sep-21	11:42:39 AM	12:14:50 PM	32	1	EX
103	B20CS022	Mariyaasha, J	16-Sep-21	11:42:47 AM	12:15:30 PM	33	1	EX
104	B20CS006	Angelmarina, M	16-Sep-21	11:42:56 AM	12:15:58 PM	33	1	EX
105	B20CS025	Padmavathy, T	16-Sep-21	11:43:03 AM	12:15:46 PM	33	1	EX
106	B20CS005	Anbarasan, S	16-Sep-21	11:43:43 AM	12:20:16 PM	37	1	EX
107	B20CS029	Sivaranjini, R	16-Sep-21	12:15:08 PM	12:15:07 PM	32	3	EXEXE
108	B20CS012	Haripriya, A	16-Sep-21	12:15:27 PM	12:15:26 PM	33	2	EXE
109	B20CS008	Aveenash, S	16-Sep-21	12:16:08 PM	11:43:12 AM	58	2	EXE
110	B20CS035	Udhayamoorthy, R	16-Sep-21	12:16:28 PM	11:41:26 AM	0	2	EXE
111	B19CS006	Mr Dhivagar, B	16-Sep-21	1:08:15 PM	1:58:19 PM	50	1	EX
112	B19CS007	Eswaramoorthy, P	16-Sep-21	1:12:06 PM	1:54:43 PM	43	1	EX
113	B19CS009	Gurumoorthy, S	16-Sep-21	1:12:14 PM	1:55:02 PM	43	1	EX
114	B19CS029	Vasanth, P A	16-Sep-21	1:12:17 PM	1:54:22 PM	42	1	EX
115	B19CS025	Sriram, S	16-Sep-21	1:12:20 PM	1:55:13 PM	43	1	EX
116	B19CS008	Gilbart, N	16-Sep-21	1:12:28 PM	1:54:47 PM	42	1	EX
117	B19CS014	Loganathan, S	16-Sep-21	1:12:34 PM	1:54:23 PM	42	1	EX
118	B19CS015	Manojkumar, M	16-Sep-21	1:12:39 PM	1:54:28 PM	42	1	EX
119	B19CS019	Rajesh, K	16-Sep-21	1:12:41 PM	1:54:31 PM	42	1	EX
120	B19CS024	Siranjeevi, K	16-Sep-21	1:12:54 PM	1:54:55 PM	42	1	EX
121	B19CS027	Syed Thamim, S	16-Sep-21	1:12:57 PM	1:54:33 PM	42	1	EX
122	B19CS022	Santhosh, R	16-Sep-21	1:13:03 PM	1:55:07 PM	42	1	EX
123	B19CS028	Thamiloli, K	16-Sep-21	1:13:06 PM	1:54:59 PM	42	1	EX
124	B19CS001	Mr Andro Jerry, J	16-Sep-21	1:13:08 PM	1:54:50 PM	42	1	EX

ST. ANNE'S COLLEGE OF ENGINEERING AND TECHNOLOGY

(Approved by AICTE, New Delhi. Affiliated to Anna University, Chennai)

ANGUCHETTYPALAYAM, PANRUTI – 607 106.

125	B19CS017	Priya Antony, A	16-Sep-21	1:13:41 PM	1:54:01 PM	40	1	EX
126	B19CS016	Princy Diana, A	16-Sep-21	1:13:44 PM	1:54:17 PM	41	1	EX
127	B19CS023	Sathiya, G	16-Sep-21	1:13:55 PM	1:53:56 PM	40	1	EX
128	B19CS013	Krishnaveni, R	16-Sep-21	1:14:02 PM	1:53:58 PM	40	1	EX
129	B19CS010	Karthika, E	16-Sep-21	1:14:22 PM	1:58:13 PM	44	1	EX
130	B19CS012	Kowsalya, R	16-Sep-21	1:14:40 PM	1:53:55 PM	39	1	EX
131	B19CS020	Saleth Reena, M	16-Sep-21	1:14:45 PM	1:54:20 PM	40	1	EX
132	B19CS003	Mr Bakkiyalakshmi, K	16-Sep-21	1:14:47 PM	1:53:53 PM	39	1	EX
133	B19CS30	Yokesh, P	16-Sep-21	1:15:32 PM	1:54:46 PM	39	1	EX
134	B19CS004	Batricson, L	16-Sep-21	1:15:38 PM	1:55:09 PM	40	1	EX
135	F11EC003	Umamaheswari, D	16-Sep-21	2:13:26 PM	2:26:31 PM	13	1	EX
136	B18CS015	Ranjithkumar, R	16-Sep-21	4:04:14 PM	4:04:14 PM	0	1	E
137	F17ME001	Jayakumar, R	17-Sep-21	9:28:46 AM	9:38:45 AM	10	1	EX
138	B20ME002	Aravindhan, S	17-Sep-21	10:36:29 AM	10:43:23 AM	7	1	EX
139	B20ME009	Muthukumaran, K	17-Sep-21	10:36:32 AM	10:43:26 AM	7	1	EX
140	B20CS023	Natarajan, P	17-Sep-21	12:26:46 PM	12:32:28 PM	6	1	EX
141	B20CS034	Thinakaran, P	17-Sep-21	12:26:54 PM	12:32:26 PM	6	1	EX
142	B20CS024	Nithin Shiyam, M	17-Sep-21	3:03:21 PM	3:07:02 PM	4	1	EX
143	F17EE001	Premalatha, M	20-Sep-21	11:46:28 AM	11:49:11 AM	3	1	EX
144	B19CS006	Dhivagar, B	21-Sep-21	12:59:50 PM	12:59:50 PM	0	1	E
145	B19CS020	Saleth Reena, M	21-Sep-21	1:00:06 PM	1:00:05 PM	0	2	EXE
146	B20ME002	Aravindhan, S	21-Sep-21	2:41:26 PM	2:43:53 PM	2	1	EX
147	B20ME009	Muthukumaran, K	21-Sep-21	2:41:29 PM	2:43:51 PM	2	1	EX
148	B20CS027	Praveenkumar, V	21-Sep-21	2:57:50 PM	3:16:47 PM	19	1	EX
149	B20CS016	Karthick, K	21-Sep-21	2:57:54 PM	3:16:55 PM	19	1	EX
150	F12SH001	Azhagappan, A	22-Sep-21	9:29:03 AM	9:30:52 AM	2	1	EX

ST. ANNE'S COLLEGE OF ENGINEERING AND TECHNOLOGY

(Approved by AICTE, New Delhi. Affiliated to Anna University, Chennai)

ANGUCHETTYPALAYAM, PANRUTI – 607 106.

151	F12ME001	Shanmuga Elango, K	22-Sep-21	11:32:19 AM	11:45:28 AM	13	1	EX
152	B20EE003	Aravindan, A	22-Sep-21	11:37:35 AM	12:17:58 PM	40	1	EX
153	B20EE017	Sasidhar, A	22-Sep-21	11:37:39 AM	12:17:32 PM	40	1	EX
154	B20EE008	Iyyappan, I	22-Sep-21	11:37:45 AM	12:18:13 PM	40	1	EX
155	B20EE016	Saravanan, K	22-Sep-21	11:38:00 AM	12:18:24 PM	40	1	EX
156	B20EE014	Ragul, R	22-Sep-21	11:38:05 AM	12:18:02 PM	40	1	EX
157	B20EE012	Praveen Raj, R	22-Sep-21	11:38:08 AM	12:18:18 PM	40	1	EX
158	B20EE009	Mohanraj, S	22-Sep-21	11:38:12 AM	12:17:44 PM	40	1	EX
159	B20EE002	Antony George, S R	22-Sep-21	11:39:15 AM	12:18:56 PM	40	1	EX
160	B20EE010	Monika, R	22-Sep-21	11:39:33 AM	12:20:03 PM	41	1	EX
161	B20EE011	Muthu Kumar, M	22-Sep-21	11:40:08 AM	12:17:35 PM	37	1	EX
162	B20EE015	Sanjai, D	22-Sep-21	11:40:46 AM	12:17:51 PM	37	1	EX
163	B20EE007	Dhivagar, M	22-Sep-21	11:40:50 AM	12:17:40 PM	37	1	EX
164	B20EE018	Subashchandrabose, S	22-Sep-21	11:40:55 AM	12:18:28 PM	38	1	EX
165	B20EE020	Vivekanandhan, V	22-Sep-21	12:18:05 PM	11:40:37 AM	0	3	EXEXE
166	B20EE005	Bharani, S	22-Sep-21	12:20:12 PM	12:20:09 PM	0	3	EXEXE
167	B19CS020	Saleth Reena, M	22-Sep-21	1:04:31 PM	1:16:53 PM	12	1	EX
168	B19CS023	Sathiya, G	22-Sep-21	1:04:41 PM	1:17:00 PM	12	1	EX
169	B20CS014	Jasmine Medona, A	22-Sep-21	2:39:18 PM	2:51:20 PM	12	1	EX
170	B20CS031	Subasri, S	22-Sep-21	2:51:04 PM	2:39:32 PM	0	2	EXE
171	B19ME003	Bharathi, P	22-Sep-21	2:53:11 PM	4:09:29 PM	76	1	EX
172	B19ME02L	D, Velmurugan	22-Sep-21	2:53:15 PM	2:53:15 PM	0	1	E
173	B19ME01L	M, Madhan	22-Sep-21	2:53:20 PM	4:09:10 PM	76	1	EX
174	B19ME008	Mohamed Abuubaithar, M	22-Sep-21	2:53:24 PM	4:09:16 PM	76	1	EX
175	B19ME010	Paramaguru, P M	22-Sep-21	2:53:27 PM	4:09:19 PM	76	1	EX
176	B19ME002	Bharath Kumar, S	22-Sep-21	2:53:39 PM	4:09:43 PM	76	1	EX

ST. ANNE'S COLLEGE OF ENGINEERING AND TECHNOLOGY

(Approved by AICTE, New Delhi. Affiliated to Anna University, Chennai)

ANGUCHETTYPALAYAM, PANRUTI – 607 106.

177	B19ME012	Rabin Raj, J	22-Sep-21	2:53:53 PM	4:09:21 PM	75	1	EX
178	B19ME013	Ramalingaraja, S	22-Sep-21	2:53:58 PM	4:09:41 PM	76	1	EX
179	B19ME016	Vetri, S	22-Sep-21	2:54:00 PM	4:08:40 PM	75	1	EX
180	B19ME009	Muthu Vel, R	22-Sep-21	2:54:02 PM	4:09:08 PM	75	1	EX
181	B19ME001	Arun, M	22-Sep-21	2:54:05 PM	4:08:33 PM	74	1	EX
182	B19ME005	Dhinesh, K	22-Sep-21	2:54:12 PM	4:08:38 PM	74	1	EX
183	B19ME015	Subash, P	22-Sep-21	2:54:15 PM	4:09:26 PM	75	1	EX
184	B19ME014	Sivakumar, S	22-Sep-21	2:54:18 PM	4:08:51 PM	75	1	EX
185	B19ME007	Krishna Raj, M	22-Sep-21	2:54:22 PM	4:09:32 PM	75	1	EX
186	B19ME017	Vishwa, J	22-Sep-21	2:54:39 PM	4:09:42 PM	75	1	EX
187	B20CS029	Sivaranjini, R	22-Sep-21	4:14:32 PM	4:13:52 PM	78	2	EXE
188	B20CS037	Vishnu Priya, P	22-Sep-21	4:14:48 PM	2:51:48 PM	12	2	EXE
189	B20CS019	Keerthika, S	22-Sep-21	4:15:04 PM	4:15:54 PM	4	2	EXEX
190	B20CS009	Chandhiya, S	22-Sep-21	4:15:12 PM	4:16:01 PM	14	2	EXEX
191	B20CS020	Leelavathi, P	22-Sep-21	4:15:22 PM	4:16:12 PM	5	2	EXEX
192	F12ME001	Shanmuga Elango, K	23-Sep-21	11:01:46 AM	12:13:17 PM	72	1	EX
193	B20CS032	Subasri, G	23-Sep-21	11:35:33 AM	12:17:30 PM	42	1	EX
194	B20CS037	Vishnu Priya, P	23-Sep-21	11:35:44 AM	12:17:12 PM	41	1	EX
195	B20CS022	Mariyaasha, J	23-Sep-21	11:35:52 AM	12:17:33 PM	42	1	EX
196	B20CS014	Jasmine Medona, A	23-Sep-21	11:35:56 AM	12:18:13 PM	42	1	EX
197	B20CS009	Chandhiya, S	23-Sep-21	11:36:01 AM	12:18:22 PM	42	1	EX
198	B20CS015	Jayasri, V	23-Sep-21	11:36:16 AM	12:17:43 PM	41	1	EX
199	B20CS029	Sivaranjini, R	23-Sep-21	11:36:21 AM	12:18:26 PM	42	1	EX
200	B20CS020	Leelavathi, P	23-Sep-21	11:36:41 AM	12:18:28 PM	42	1	EX
201	B20CS025	Padmavathy, T	23-Sep-21	11:36:56 AM	12:18:31 PM	42	1	EX
202	B20CS030	Subashini, M	23-Sep-21	11:37:10 AM	12:17:38 PM	40	1	EX

ST. ANNE'S COLLEGE OF ENGINEERING AND TECHNOLOGY

(Approved by AICTE, New Delhi. Affiliated to Anna University, Chennai)

ANGUCHETTYPALAYAM, PANRUTI – 607 106.

203	B20CS027	Praveenkumar, V	23-Sep-21	11:37:51 AM	12:18:52 PM	41	1	EX
204	B20CS016	Karthick, K	23-Sep-21	11:37:55 AM	12:20:15 PM	42	1	EX
205	B20CS034	Thinakaran, P	23-Sep-21	11:38:06 AM	12:18:54 PM	41	1	EX
206	B20CS023	Natarajan, P	23-Sep-21	11:38:08 AM	12:18:56 PM	41	1	EX
207	B20CS026	Ponkishore, T	23-Sep-21	11:38:18 AM	12:18:42 PM	40	1	EX
208	B20CS021	Logeshwaran, D	23-Sep-21	11:38:22 AM	12:18:50 PM	40	1	EX
209	B20CS004	Akash, A	23-Sep-21	11:38:45 AM	12:18:46 PM	40	1	EX
210	B20CS035	Udhayamoorthy, R	23-Sep-21	11:38:49 AM	12:20:53 PM	42	1	EX
211	B20CS008	Aveenash, S	23-Sep-21	11:38:53 AM	12:18:33 PM	40	1	EX
212	B20CS024	Nithin Shiyam, M	23-Sep-21	11:39:00 AM	12:18:47 PM	40	1	EX
213	B20CS012	Haripriya, A	23-Sep-21	11:39:20 AM	12:18:06 PM	39	1	EX
214	B20CS002	Agalya, A	23-Sep-21	11:39:24 AM	12:17:46 PM	38	1	EX
215	B20CS006	Angelmariya, M	23-Sep-21	11:52:18 AM	12:18:00 PM	26	1	EX
216	B20CS019	Keerthika, S	23-Sep-21	12:18:04 PM	12:18:04 PM	41	2	EXE
217	B20CS031	Subasri, S	23-Sep-21	12:18:09 PM	11:35:49 AM	0	2	EXE
218	B20EE005	Bharani, S	23-Sep-21	12:43:28 PM	12:56:19 PM	13	1	EX
219	B20EE010	Monika, R	23-Sep-21	12:43:35 PM	12:56:23 PM	13	1	EX
220	B19CS020	Saleth Reena, M	23-Sep-21	1:21:42 PM	1:57:10 PM	35	1	EX
221	B19CS016	Princy Diana, A	23-Sep-21	1:21:55 PM	1:57:20 PM	35	1	EX
222	B19CS023	Sathiya, G	23-Sep-21	1:22:07 PM	1:58:45 PM	37	1	EX
223	B19CS017	Priya Antony, A	23-Sep-21	1:22:08 PM	1:57:22 PM	35	1	EX
224	B19CS013	Krishnaveni, R	23-Sep-21	1:22:13 PM	1:59:17 PM	37	1	EX
225	B19CS004	Batricson, L	23-Sep-21	1:22:38 PM	1:55:56 PM	33	1	EX
226	B19CS028	Thamiloli, K	23-Sep-21	1:26:21 PM	1:55:32 PM	29	1	EX
227	B19CS001	Andro Jerry, J	23-Sep-21	1:27:01 PM	1:55:15 PM	28	1	EX
228	B19CS022	Santhosh, R	23-Sep-21	1:27:07 PM	1:55:30 PM	28	1	EX

ST. ANNE'S COLLEGE OF ENGINEERING AND TECHNOLOGY

(Approved by AICTE, New Delhi. Affiliated to Anna University, Chennai)

ANGUCHETTYPALAYAM, PANRUTI – 607 106.

229	B19CS008	Gilbart, N	23-Sep-21	1:27:14 PM	1:56:02 PM	29	1	EX
230	B19CS007	Eswaramoorthy, P	23-Sep-21	1:27:18 PM	1:55:34 PM	28	1	EX
231	B19CS009	Mr Gurumoorthy, S	23-Sep-21	1:27:23 PM	1:55:38 PM	28	1	EX
232	B19CS024	Siranjeevi, K	23-Sep-21	1:27:25 PM	1:55:41 PM	28	1	EX
233	B19CS015	Manojkumar, M	23-Sep-21	1:27:28 PM	1:55:50 PM	28	1	EX
234	B19CS027	Syed Thamim, S	23-Sep-21	1:27:34 PM	1:55:26 PM	28	1	EX
235	B19CS019	Rajesh, K	23-Sep-21	1:55:46 PM	1:55:45 PM	29	2	EXE
236	B19CS014	Loganathan, S	23-Sep-21	1:55:54 PM	1:55:54 PM	0	1	E
237	F13SH002	Prakash, V	23-Sep-21	1:58:35 PM	1:58:35 PM	0	1	E
238	B19ME007	Krishna Raj, M	23-Sep-21	2:46:53 PM	4:08:34 PM	82	1	EX
239	B19ME002	Bharath Kumar, S	23-Sep-21	2:46:55 PM	4:08:23 PM	81	1	EX
240	B19ME014	Sivakumar, S	23-Sep-21	2:47:17 PM	4:08:07 PM	81	1	EX
241	B19ME016	Vetri, S	23-Sep-21	2:47:27 PM	4:08:25 PM	81	1	EX
242	B19ME010	Paramaguru, P M	23-Sep-21	2:47:30 PM	4:08:38 PM	81	1	EX
243	B19ME012	Rabin Raj, J	23-Sep-21	2:47:35 PM	4:08:31 PM	81	1	EX
244	B19ME008	Mohamed Abuubaithar, M	23-Sep-21	2:47:38 PM	4:08:20 PM	81	1	EX
245	B19ME02L	D, Velmurugan	23-Sep-21	2:47:58 PM	4:08:27 PM	80	1	EX
246	B19ME009	Muthu Vel, R	23-Sep-21	2:48:08 PM	2:48:08 PM	0	1	E
247	B19ME001	Arun, M	23-Sep-21	2:48:25 PM	4:08:43 PM	80	1	EX
248	B19ME005	Dhinesh, K	23-Sep-21	2:49:21 PM	4:08:10 PM	79	1	EX
249	B19ME015	Subash, P	23-Sep-21	2:49:25 PM	4:08:12 PM	79	1	EX
250	B19ME006	Jeevanantham, V	23-Sep-21	2:49:29 PM	4:08:17 PM	79	1	EX
251	B19ME01L	M, Madhan	23-Sep-21	4:08:45 PM	2:48:33 PM	0	2	EXE
252	B19ME003	Bharathi, P	23-Sep-21	4:08:48 PM	2:46:46 PM	0	2	EXE
253	B20ME005	Gurudevan, S	24-Sep-21	2:49:39 PM	4:09:06 PM	79	1	EX
254	B20ME002	Aravindhan, S	24-Sep-21	2:51:12 PM	4:09:08 PM	78	1	EX

ST. ANNE'S COLLEGE OF ENGINEERING AND TECHNOLOGY

(Approved by AICTE, New Delhi. Affiliated to Anna University, Chennai)

ANGUCHETTYPALAYAM, PANRUTI – 607 106.

255	B20ME003	Balaji, R	24-Sep-21	2:51:23 PM	4:09:10 PM	78	1	EX
256	B19ME012	Rabin Raj, J	24-Sep-21	2:53:35 PM	4:08:34 PM	75	1	EX
257	B19ME007	Krishna Raj, M	24-Sep-21	2:53:40 PM	4:08:08 PM	74	1	EX
258	B19ME016	Vetri, S	24-Sep-21	2:53:42 PM	4:08:26 PM	75	1	EX
259	B19ME017	Vishwa, J	24-Sep-21	2:53:51 PM	4:08:21 PM	74	1	EX
260	B19ME009	Muthu Vel, R	24-Sep-21	2:53:58 PM	4:08:19 PM	74	1	EX
261	B19ME006	Jeevanantham, V	24-Sep-21	2:54:27 PM	4:08:12 PM	74	1	EX
262	B19ME015	Subash, P	24-Sep-21	2:54:34 PM	4:08:22 PM	74	1	EX
263	B19ME014	Sivakumar, S	24-Sep-21	2:54:37 PM	4:08:16 PM	74	1	EX
264	B19ME02L	D, Velmurugan	24-Sep-21	2:54:41 PM	4:08:24 PM	74	1	EX
265	B19ME01L	M, Madhan	24-Sep-21	2:54:44 PM	4:08:41 PM	74	1	EX
266	B19ME008	Mohamed Abuubaithar, M	24-Sep-21	2:54:48 PM	4:08:37 PM	74	1	EX
267	B19ME010	Paramaguru, P M	24-Sep-21	2:54:55 PM	4:08:39 PM	74	1	EX
268	B19ME002	Bharath Kumar, S	24-Sep-21	2:54:57 PM	4:08:14 PM	73	1	EX
269	B19ME003	Bharathi, P	24-Sep-21	2:55:00 PM	4:08:10 PM	73	1	EX
270	B20ME009	Muthukumaran, K	24-Sep-21	2:56:01 PM	4:08:43 PM	73	1	EX
271	B20ME017	Vikram, K	24-Sep-21	2:58:43 PM	4:09:43 PM	71	1	EX
272	B20ME010	Nagaraj, N	24-Sep-21	2:58:51 PM	4:11:53 PM	73	1	EX
273	B20ME004	Gugan, S	24-Sep-21	2:58:55 PM	4:11:59 PM	73	1	EX
274	B20ME011	Naresh, D	24-Sep-21	2:59:02 PM	4:09:49 PM	71	1	EX
275	B20ME001	Alwin Brunix, J	24-Sep-21	2:59:06 PM	4:09:53 PM	71	1	EX
276	B20ME013	Sarathi, S	24-Sep-21	2:59:11 PM	4:09:39 PM	70	1	EX
277	B20ME008	Mohanaraj, S	24-Sep-21	4:08:46 PM	4:08:45 PM	69	2	EXE
278	B20ME016	Thivan, T	24-Sep-21	4:08:50 PM	4:08:50 PM	0	1	E
279	B20ME015	Sathish, K	24-Sep-21	4:09:13 PM	4:09:13 PM	0	1	E
280	B20ME006	Jayapradha, P	24-Sep-21	4:09:33 PM	4:09:33 PM	0	1	E

ST. ANNE'S COLLEGE OF ENGINEERING AND TECHNOLOGY

(Approved by AICTE, New Delhi. Affiliated to Anna University, Chennai)

ANGUCHETTYPALAYAM, PANRUTI – 607 106.

281	B20CS005	Anbarasan, S	27-Sep-21	12:41:17 PM	12:41:18 PM	0	1	EX
282	F12ME001	Shanmuga Elango, K	27-Sep-21	1:33:48 PM	2:00:06 PM	26	1	EX
283	B20CS011	Dineshbalaji, M	27-Sep-21	2:57:40 PM	2:59:09 PM	1	1	EX
284	F13SH002	Prakash, V	27-Sep-21	3:37:19 PM	3:48:06 PM	11	1	EX
285	B20CS014	Jasmine Medona, A	28-Sep-21	2:41:27 PM	2:45:38 PM	5	2	EXEX
286	B20CS031	Subasri, S	28-Sep-21	2:41:29 PM	2:41:29 PM	0	1	E
287	B20EE009	Mohanraj, S	29-Sep-21	11:33:43 AM	12:17:47 PM	44	1	EX
288	B20EE012	Praveen Raj, R	29-Sep-21	11:33:46 AM	12:18:58 PM	45	1	EX
289	B20EE008	Iyyappan, I	29-Sep-21	11:33:58 AM	12:19:05 PM	45	1	EX
290	B20EE007	Dhivagar, M	29-Sep-21	11:34:01 AM	12:18:03 PM	44	1	EX
291	B20EE016	Saravanan, K	29-Sep-21	11:34:05 AM	12:18:44 PM	45	1	EX
292	B20EE017	Sasidhar, A	29-Sep-21	11:34:27 AM	12:18:38 PM	44	1	EX
293	B20EE002	Antony George, S R	29-Sep-21	11:35:25 AM	12:21:03 PM	46	1	EX
294	B20EE011	Muthu Kumar, M	29-Sep-21	11:35:29 AM	12:18:30 PM	43	1	EX
295	B20EE004	Aslin Joseph, S	29-Sep-21	11:35:31 AM	12:18:49 PM	43	1	EX
296	B20EE010	Monika, R	29-Sep-21	11:35:45 AM	12:17:54 PM	42	1	EX
297	B20EE013	Ragul, R	29-Sep-21	11:35:47 AM	12:18:09 PM	42	1	EX
298	B20EE015	Sanjai, D	29-Sep-21	11:35:49 AM	12:18:12 PM	43	2	EXEX
299	B20EE018	Subashchandrabose, S	29-Sep-21	11:36:26 AM	12:18:53 PM	42	1	EX
300	B20EE020	Vivekanandhan, V	29-Sep-21	11:37:55 AM	12:18:07 PM	40	1	EX
301	B20EE005	Bharani, S	29-Sep-21	12:17:58 PM	12:17:57 PM	42	2	EXE
302	B20EE019	Vignesh, V	29-Sep-21	12:18:51 PM	12:18:51 PM	0	1	E
303	B20ME006	Jayapradha, P	29-Sep-21	12:20:56 PM	12:25:37 PM	5	1	EX
304	B19EC005	Manoj, S	29-Sep-21	12:41:28 PM	12:47:39 PM	6	1	EX
305	B19EC008	Santhoshkumar, R	29-Sep-21	12:41:37 PM	12:47:35 PM	6	1	EX
306	B19CS019	Rajesh, K	29-Sep-21	12:47:02 PM	12:58:31 PM	11	1	EX

ST. ANNE'S COLLEGE OF ENGINEERING AND TECHNOLOGY

(Approved by AICTE, New Delhi. Affiliated to Anna University, Chennai)

ANGUCHETTYPALAYAM, PANRUTI – 607 106.

307	B19CS006	Dhivagar, B	29-Sep-21	12:49:29 PM	12:58:58 PM	9	1	EX
308	B20EC009	Srimathi, K	29-Sep-21	12:52:48 PM	1:10:14 PM	17	1	EX
309	B20EC005	Rajasri, S	29-Sep-21	12:52:56 PM	1:07:21 PM	14	1	EX
310	B20EC008	Srihari, S	29-Sep-21	12:55:35 PM	1:05:19 PM	10	1	EX
311	B20EC001	Akash, R	29-Sep-21	12:55:48 PM	1:04:35 PM	9	1	EX
312	B19EC001	Anandhi, M	29-Sep-21	1:00:50 PM	1:08:20 PM	7	1	EX
313	B19EC01L	R, Prasana	29-Sep-21	1:00:52 PM	1:08:48 PM	8	1	EX
314	B19EC006	Pradeepa, S	29-Sep-21	1:01:18 PM	1:07:49 PM	7	1	EX
315	B20EC003	Leela, G	29-Sep-21	1:10:31 PM	1:06:48 PM	14	2	EXE
316	B19EC011	Vishva, D	29-Sep-21	2:34:03 PM	2:43:50 PM	10	1	EX
317	B19EC007	Ranjith Kumar, M	29-Sep-21	2:34:36 PM	2:43:33 PM	9	1	EX
318	B20EC002	Anilkumar, A	29-Sep-21	2:39:21 PM	2:48:29 PM	9	1	EX
319	B20EC012	Vasanthan, V	29-Sep-21	2:39:40 PM	2:49:37 PM	10	1	EX
320	B19EE012	Sriram, S	29-Sep-21	2:53:02 PM	2:53:02 PM	0	1	E
321	B19EE001	Aakash, K	29-Sep-21	2:53:08 PM	3:36:57 PM	44	1	EX
322	F11CS006	Pauline Freeda, D	29-Sep-21	2:56:04 PM	4:32:27 PM	96	1	EX
323	B18EE008	Kalaipriyan, S	29-Sep-21	3:04:21 PM	3:08:55 PM	5	1	EX
324	B19EE011	Pradipraj, M	29-Sep-21	3:04:24 PM	4:07:32 PM	63	1	EX
325	B18CS015	Ranjithkumar, R	29-Sep-21	3:07:22 PM	4:11:04 PM	64	1	EX
326	B19EE002	Aravind, M	29-Sep-21	3:47:39 PM	4:06:43 PM	19	1	EX
327	B19EE008	Krishna Jothi, G	29-Sep-21	3:47:43 PM	4:06:46 PM	19	1	EX
328	B19EE03L	S, Sureshkumar	29-Sep-21	3:47:46 PM	4:06:59 PM	19	1	EX
329	B19EE004	Ezhilkumar, E	29-Sep-21	3:47:49 PM	4:06:50 PM	19	1	EX
330	B19EE014	Vishnu Priya, P	29-Sep-21	3:51:56 PM	4:08:23 PM	61	2	EXEX
331	B19EE013	Vijayalakshmi, P	29-Sep-21	3:52:00 PM	4:07:01 PM	58	2	EXEX
332	B19EE010	Nivetha, A	29-Sep-21	3:52:06 PM	4:07:09 PM	57	2	EXEX

ST. ANNE'S COLLEGE OF ENGINEERING AND TECHNOLOGY

(Approved by AICTE, New Delhi. Affiliated to Anna University, Chennai)

ANGUCHETTYPALAYAM, PANRUTI – 607 106.

333	B19EE007	Kaveri, T	29-Sep-21	3:52:08 PM	4:07:11 PM	57	2	EXEX
334	B19EE04L	P, Tharani	29-Sep-21	3:52:11 PM	4:07:15 PM	59	2	EXEX
335	B19EE003	Dhaslima, A	29-Sep-21	3:52:20 PM	4:07:48 PM	56	2	EXEX
336	B19EE01L	S, Ajithkumar	29-Sep-21	4:06:54 PM	3:46:47 PM	0	2	EXE
337	B19EE02L	A, Rajeswari	29-Sep-21	4:08:55 PM	3:52:17 PM	61	2	EXE
338	B19CS025	Sriram, S	29-Sep-21	4:15:08 PM	4:20:45 PM	17	2	EXEX
339	B19CS027	Syed Thamim, S	29-Sep-21	4:15:24 PM	4:20:50 PM	5	1	EX
340	B19CS019	Rajesh, K	30-Sep-21	10:34:08 AM	10:38:12 AM	4	1	EX
341	B19CS010	Karthika, E	30-Sep-21	10:35:46 AM	10:39:43 AM	4	1	EX
342	B20CS014	Jasmine Medona, A	30-Sep-21	11:36:58 AM	12:15:12 PM	38	1	EX
343	B20CS031	Subasri, S	30-Sep-21	11:37:02 AM	12:14:48 PM	38	1	EX
344	B20CS032	Subasri, G	30-Sep-21	11:37:06 AM	12:14:51 PM	38	1	EX
345	B20CS022	Mariyaasha, J	30-Sep-21	11:37:10 AM	12:14:40 PM	38	1	EX
346	B20CS012	Haripriya, A	30-Sep-21	11:37:18 AM	12:15:10 PM	38	1	EX
347	B20CS009	Chandhiya, S	30-Sep-21	11:37:31 AM	12:16:54 PM	39	1	EX
348	B20CS029	Sivaranjini, R	30-Sep-21	11:37:35 AM	12:17:49 PM	40	1	EX
349	B20CS025	Padmavathy, T	30-Sep-21	11:37:43 AM	12:15:05 PM	37	1	EX
350	B20CS015	Jayasri, V	30-Sep-21	11:37:59 AM	12:15:17 PM	37	1	EX
351	B20CS002	Agalya, A	30-Sep-21	11:38:04 AM	12:15:14 PM	37	1	EX
352	B20CS011	Dineshbalaji, M	30-Sep-21	11:38:29 AM	12:15:46 PM	37	1	EX
353	B20CS016	Karthick, K	30-Sep-21	11:38:35 AM	12:16:01 PM	37	1	EX
354	B20CS027	Praveenkumar, V	30-Sep-21	11:38:48 AM	12:18:26 PM	40	1	EX
355	B20CS010	Chandru, V	30-Sep-21	11:39:12 AM	12:18:59 PM	40	1	EX
356	B20CS004	Akash, A	30-Sep-21	11:39:19 AM	12:20:26 PM	41	1	EX
357	B20CS023	Natarajan, P	30-Sep-21	11:39:34 AM	12:15:59 PM	36	1	EX
358	B20CS005	Anbarasan, S	30-Sep-21	11:39:36 AM	12:16:04 PM	36	1	EX

ST. ANNE'S COLLEGE OF ENGINEERING AND TECHNOLOGY

(Approved by AICTE, New Delhi. Affiliated to Anna University, Chennai)

ANGUCHETTYPALAYAM, PANRUTI – 607 106.

359	B20CS034	Thinakaran, P	30-Sep-21	11:39:40 AM	12:15:58 PM	36	1	EX
360	B20CS026	Ponkishore, T	30-Sep-21	11:39:57 AM	12:15:42 PM	36	1	EX
361	B20CS035	Udhayamoorthy, R	30-Sep-21	11:40:05 AM	12:16:09 PM	36	1	EX
362	B20CS037	Vishnu Priya, P	30-Sep-21	11:40:16 AM	12:14:46 PM	34	1	EX
363	B20CS020	Leelavathi, P	30-Sep-21	11:40:30 AM	12:14:35 PM	34	1	EX
364	B20CS019	Keerthika, S	30-Sep-21	11:40:34 AM	12:14:31 PM	34	1	EX
365	B20CS006	Angelmarina, M	30-Sep-21	11:40:38 AM	12:14:42 PM	34	1	EX
366	B20CS008	Aveenash, S	30-Sep-21	11:40:42 AM	12:15:30 PM	35	1	EX
367	B20CS024	Nithin Shiyam, M	30-Sep-21	11:40:49 AM	12:15:49 PM	35	1	EX
368	B20CS021	Logeshwaran, D	30-Sep-21	12:16:14 PM	12:16:14 PM	0	1	E
369	B20EC005	Rajasri, S	30-Sep-21	12:57:41 PM	1:05:37 PM	8	1	EX
370	B20EC008	Srihari, S	30-Sep-21	12:59:56 PM	1:04:34 PM	5	1	EX
371	B20EC001	Akash, R	30-Sep-21	12:59:58 PM	1:04:31 PM	5	1	EX
372	B20EC006	Shanmugapriya, N	30-Sep-21	1:01:54 PM	1:01:54 PM	0	1	E
373	B19CS023	Sathiya, G	30-Sep-21	2:34:01 PM	2:44:32 PM	11	1	EX
374	B19CS017	Priya Antony, A	30-Sep-21	2:34:36 PM	2:42:15 PM	8	1	EX
375	B19CS016	Princy Diana, A	30-Sep-21	2:37:27 PM	2:42:49 PM	5	1	EX
376	B19CS013	Krishnaveni, R	30-Sep-21	2:37:32 PM	2:43:29 PM	6	1	EX
377	B20EC010	Umamageshwaran, D	30-Sep-21	2:43:14 PM	2:48:41 PM	5	1	EX
378	B19CS020	Saleth Reena, M	30-Sep-21	2:44:08 PM	2:34:05 PM	0	2	EXE
379	F11CS006	Pauline Freeda, D	01-Oct-21	12:05:29 PM	12:05:41 PM	8	2	EXEX
380	B20EC007	Shekina Jebastina, Y	01-Oct-21	12:22:47 PM	12:25:53 PM	3	1	EX
381	B18EE008	Kalaipriyan, S	01-Oct-21	12:41:33 PM	12:52:51 PM	11	1	EX
382	B19EC005	Manoj, S	01-Oct-21	12:44:58 PM	12:48:50 PM	4	1	EX
383	B19EC008	Santhoshkumar, R	01-Oct-21	12:45:01 PM	12:49:12 PM	4	1	EX
384	B19EC006	Pradeepa, S	01-Oct-21	12:46:14 PM	12:50:58 PM	5	1	EX

ST. ANNE'S COLLEGE OF ENGINEERING AND TECHNOLOGY

(Approved by AICTE, New Delhi. Affiliated to Anna University, Chennai)

ANGUCHETTYPALAYAM, PANRUTI – 607 106.

385	B19EC001	Anandhi, M	01-Oct-21	12:46:31 PM	12:50:40 PM	4	1	EX
386	B19EC01L	R, Prasana	01-Oct-21	12:46:36 PM	12:50:44 PM	4	1	EX
387	B19EC007	Ranjith Kumar, M	01-Oct-21	12:47:25 PM	12:53:53 PM	6	1	EX
388	B19EC011	Vishva, D	01-Oct-21	12:47:39 PM	12:53:24 PM	6	1	EX
389	B19EC003	Kogila, R	01-Oct-21	12:51:46 PM	12:51:47 PM	0	2	EXEX
390	B19EC002	Cindrella Pascal, S	01-Oct-21	12:53:02 PM	12:53:02 PM	0	1	E
391	B19EE014	Vishnu Priya, P	01-Oct-21	12:53:37 PM	12:58:56 PM	5	1	EX
392	B19EE013	Vijayalakshmi, P	01-Oct-21	12:53:40 PM	12:59:39 PM	6	1	EX
393	B19EE010	Nivetha, A	01-Oct-21	12:53:43 PM	12:59:19 PM	6	1	EX
394	B19EE007	Kaveri, T	01-Oct-21	12:53:46 PM	12:58:32 PM	5	1	EX
395	B19EE003	Dhaslima, A	01-Oct-21	12:53:48 PM	12:55:57 PM	2	1	EX
396	B20EC011	Vanjinathan, G	01-Oct-21	2:38:51 PM	2:38:51 PM	0	1	E
397	B19EE02L	A, Rajeswari	01-Oct-21	2:45:09 PM	2:45:07 PM	8	2	EXE
398	B20EE010	Monika, R	01-Oct-21	2:45:32 PM	2:46:30 PM	1	1	EX
399	B19EE04L	P, Tharani	01-Oct-21	2:45:37 PM	2:45:37 PM	0	1	E
400	B20ME009	Muthukumaran, K	01-Oct-21	2:48:49 PM	2:54:20 PM	6	1	EX
401	B20EE014	Ragul, R	01-Oct-21	2:52:25 PM	3:00:57 PM	9	1	EX
402	B20EE013	Ragul, R	01-Oct-21	2:54:00 PM	3:01:09 PM	7	1	EX
403	B20EE018	Subashchandrabose, S	01-Oct-21	3:17:28 PM	3:17:28 PM	0	1	E
404	B20EE012	Praveen Raj, R	01-Oct-21	3:17:31 PM	3:17:31 PM	0	1	E
405	F13SH002	Prakash, V	04-Oct-21	9:35:49 AM	9:41:20 AM	6	1	EX
406	B19EC005	Manoj, S	04-Oct-21	11:01:49 AM	11:07:51 AM	6	1	EX
407	B19EC008	Santhoshkumar, R	04-Oct-21	11:02:10 AM	11:07:58 AM	6	1	EX
408	B20ME002	Aravindhan, S	04-Oct-21	11:02:41 AM	11:05:32 AM	3	1	EX
409	B19EE014	Ms Vishnu Priya, P	04-Oct-21	12:52:04 PM	12:54:08 PM	2	1	EX
410	B19EE013	Vijayalakshmi, P	04-Oct-21	12:52:08 PM	12:54:43 PM	3	1	EX

ST. ANNE'S COLLEGE OF ENGINEERING AND TECHNOLOGY

(Approved by AICTE, New Delhi. Affiliated to Anna University, Chennai)

ANGUCHETTYPALAYAM, PANRUTI – 607 106.

411	B19EE010	Nivetha, A	04-Oct-21	12:52:12 PM	12:55:04 PM	3	1	EX
412	B19EE007	Kaveri, T	04-Oct-21	12:52:20 PM	12:54:54 PM	3	1	EX
413	B19EE02L	A, Rajeswari	04-Oct-21	12:54:49 PM	12:55:46 PM	1	1	EX
414	B19EE04L	P, Tharani	04-Oct-21	12:55:37 PM	12:55:36 PM	1	2	EXE
415	F12SH001	Azhagappan, A	04-Oct-21	1:27:00 PM	1:32:49 PM	6	1	EX
416	B20EE014	Ragul, R	04-Oct-21	2:39:42 PM	2:51:55 PM	12	1	EX
417	B20EE013	Ragul, R	04-Oct-21	2:39:51 PM	2:47:18 PM	7	1	EX
418	B20EE012	Praveen Raj, R	04-Oct-21	2:39:53 PM	2:47:42 PM	8	1	EX
419	B19CS020	Saleth Reena, M	04-Oct-21	2:39:59 PM	2:48:48 PM	9	1	EX
420	B19CS023	Sathiya, G	04-Oct-21	2:40:10 PM	2:48:44 PM	9	1	EX
421	B19EC011	Vishva, D	04-Oct-21	2:52:28 PM	2:53:15 PM	9	2	EXEX
422	B19EC007	Ranjith Kumar, M	04-Oct-21	2:52:34 PM	2:53:32 PM	9	2	EXEX
423	B18EE008	Kalaipriyan, S	04-Oct-21	2:53:57 PM	2:58:49 PM	5	1	EX
424	B19EC001	Anandhi, M	04-Oct-21	2:57:19 PM	3:02:42 PM	13	2	EXEX
425	B19EC006	Pradeepa, S	04-Oct-21	2:57:41 PM	3:02:28 PM	12	2	EXEX
426	B19EC01L	R, Prasana	04-Oct-21	2:58:52 PM	3:03:00 PM	12	2	EXEX
427	B19EC002	Cindrella Pascal, S	04-Oct-21	3:02:06 PM	11:10:34 AM	7	3	EXEXE
428	B19CS016	Princy Diana, A	05-Oct-21	11:05:39 AM	11:05:39 AM	0	1	E
429	B19CS013	Krishnaveni, R	05-Oct-21	11:05:44 AM	11:08:09 AM	2	1	EX
430	B19CS017	Priya Antony, A	05-Oct-21	11:05:59 AM	11:08:02 AM	2	1	EX
431	F12CS001	Manavalan, S	05-Oct-21	11:25:45 AM	11:47:09 AM	21	1	EX
432	B19EE014	Vishnu Priya, P	05-Oct-21	1:05:29 PM	1:10:49 PM	5	1	EX
433	B19EE013	Vijayalakshmi, P	05-Oct-21	1:05:32 PM	1:11:18 PM	6	1	EX
434	B19EE010	Nivetha, A	05-Oct-21	1:05:34 PM	1:12:57 PM	7	1	EX
435	B19EE04L	P, Tharani	05-Oct-21	1:05:44 PM	1:13:50 PM	8	1	EX
436	B19EE003	Dhaslima, A	05-Oct-21	1:05:52 PM	1:14:12 PM	8	1	EX

ST. ANNE'S COLLEGE OF ENGINEERING AND TECHNOLOGY

(Approved by AICTE, New Delhi. Affiliated to Anna University, Chennai)

ANGUCHETTYPALAYAM, PANRUTI – 607 106.

437	B18EE008	Kalaipriyan, S	05-Oct-21	1:08:34 PM	1:11:31 PM	3	1	EX
438	B19CS006	Dhivagar, B	05-Oct-21	2:38:38 PM	2:48:54 PM	10	1	EX
439	B19CS025	Sriram, S	05-Oct-21	2:41:55 PM	2:50:47 PM	9	1	EX
440	B19CS027	Syed Thamim, S	05-Oct-21	2:41:58 PM	2:49:30 PM	8	1	EX
441	B19CS020	Saleth Reena, M	05-Oct-21	2:42:26 PM	2:45:13 PM	7	2	EXEX
442	B19CS010	Karthika, E	05-Oct-21	2:42:30 PM	2:45:22 PM	8	2	EXEX
443	B20CS024	Nithin Shiyam, M	05-Oct-21	2:47:17 PM	2:50:20 PM	3	1	EX
444	B19CS023	Sathiya, G	05-Oct-21	2:48:18 PM	2:42:16 PM	120	2	EXE
445	B20EE017	Sasidhar, A	06-Oct-21	11:24:04 AM	12:15:35 PM	52	1	EX
446	B20EE013	Ragul, R	06-Oct-21	11:24:06 AM	12:13:42 PM	50	1	EX
447	B20EE012	Praveen Raj, R	06-Oct-21	11:24:16 AM	12:15:43 PM	51	1	EX
448	B20EE003	Aravindan, A	06-Oct-21	11:24:24 AM	12:14:07 PM	50	1	EX
449	B20EE007	Dhivagar, M	06-Oct-21	11:24:38 AM	12:14:46 PM	50	1	EX
450	B20EE011	Muthu Kumar, M	06-Oct-21	11:24:44 AM	12:14:49 PM	50	1	EX
451	B20EE009	Mohanraj, S	06-Oct-21	11:25:07 AM	12:14:04 PM	49	1	EX
452	B20EE008	Iyyappan, I	06-Oct-21	11:25:11 AM	12:15:21 PM	50	1	EX
453	B20EE016	Saravanan, K	06-Oct-21	11:25:29 AM	12:15:29 PM	50	1	EX
454	B20EE010	Monika, R	06-Oct-21	11:26:01 AM	12:13:32 PM	48	1	EX
455	B20EE004	Aslin Joseph, S	06-Oct-21	11:26:18 AM	12:15:34 PM	49	1	EX
456	B20EE018	Subashchandrabose, S	06-Oct-21	11:26:23 AM	12:15:26 PM	49	1	EX
457	B20EE020	Vivekanandhan, V	06-Oct-21	11:26:38 AM	12:14:15 PM	48	1	EX
458	B20EE019	Vignesh, V	06-Oct-21	11:27:01 AM	11:27:01 AM	0	1	E
459	B20EE005	Bharani, S	06-Oct-21	12:14:00 PM	12:13:58 PM	48	2	EXE
460	B20EE015	Sanjai, D	06-Oct-21	12:14:19 PM	12:14:20 PM	0	2	EXEX
461	B20EE002	Antony George, S R	06-Oct-21	1:01:10 PM	1:02:38 PM	50	2	EXEX
462	B20CS035	Udhayamoorthy, R	06-Oct-21	1:05:39 PM	1:09:40 PM	4	1	EX

ST. ANNE'S COLLEGE OF ENGINEERING AND TECHNOLOGY

(Approved by AICTE, New Delhi. Affiliated to Anna University, Chennai)

ANGUCHETTYPALAYAM, PANRUTI – 607 106.

463	B20CS021	Logeshwaran, D	06-Oct-21	1:05:58 PM	1:12:19 PM	6	1	EX
464	B20CS016	Karthick, K	06-Oct-21	1:07:49 PM	1:13:40 PM	6	1	EX
465	B20CS029	Sivaranjini, R	06-Oct-21	1:08:54 PM	1:15:02 PM	6	1	EX
466	B19EE002	Aravind, M	06-Oct-21	1:52:58 PM	2:35:29 PM	43	1	EX
467	B19EE006	Gokul, K	06-Oct-21	1:53:12 PM	2:35:00 PM	42	1	EX
468	B19EE004	Ezhilkumar, E	06-Oct-21	1:53:18 PM	2:34:53 PM	42	1	EX
469	B19EE012	Sriram, S	06-Oct-21	1:53:57 PM	2:35:38 PM	42	1	EX
470	B19EE014	Vishnu Priya, P	06-Oct-21	1:54:58 PM	2:36:54 PM	44	2	EXEX
471	B19EE013	Vijayalakshmi, P	06-Oct-21	1:55:01 PM	2:35:22 PM	42	2	EXEX
472	B19EE010	Nivetha, A	06-Oct-21	1:55:05 PM	2:35:17 PM	42	2	EXEX
473	B19EE003	Dhaslima, A	06-Oct-21	1:55:08 PM	2:35:20 PM	42	2	EXEX
474	B19EE02L	A, Rajeswari	06-Oct-21	1:55:10 PM	2:35:25 PM	40	1	EX
475	B19EE04L	P, Tharani	06-Oct-21	1:55:14 PM	2:35:41 PM	40	1	EX
476	B19EE011	Pradipraj, M	06-Oct-21	1:55:21 PM	2:34:48 PM	39	1	EX
477	B19EE001	Aakash, K	06-Oct-21	1:55:27 PM	2:36:37 PM	41	1	EX
478	B19EE01L	S, Ajithkumar	06-Oct-21	1:55:42 PM	2:34:43 PM	39	1	EX
479	F12CS001	Manavalan, S	06-Oct-21	1:56:16 PM	2:09:16 PM	13	1	EX
480	B19EE03L	S, Sureshkumar	06-Oct-21	2:35:32 PM	1:53:28 PM	5	3	EXEXE
481	B20EE014	Ragul, R	06-Oct-21	2:36:59 PM	2:37:57 PM	50	2	EXEX
482	B20CS032	Subasri, G	07-Oct-21	11:30:59 AM	12:08:48 PM	38	1	EX
483	B20CS022	Mariyaasha, J	07-Oct-21	11:31:05 AM	12:08:57 PM	38	1	EX
484	B20CS020	Leelavathi, P	07-Oct-21	11:31:12 AM	12:09:05 PM	38	1	EX
485	B20CS015	Jayasri, V	07-Oct-21	11:31:17 AM	12:09:50 PM	39	1	EX
486	B20CS012	Haripriya, A	07-Oct-21	11:31:20 AM	12:09:29 PM	38	1	EX
487	B20CS037	Vishnu Priya, P	07-Oct-21	11:31:24 AM	12:15:35 PM	44	1	EX
488	B20CS002	Agalya, A	07-Oct-21	11:31:29 AM	12:09:44 PM	38	1	EX

ST. ANNE'S COLLEGE OF ENGINEERING AND TECHNOLOGY

(Approved by AICTE, New Delhi. Affiliated to Anna University, Chennai)

ANGUCHETTYPALAYAM, PANRUTI – 607 106.

489	B20CS007	Anitha, M	07-Oct-21	11:31:31 AM	12:09:53 PM	38	1	EX
490	B20CS031	Subasri, S	07-Oct-21	11:31:34 AM	11:31:34 AM	0	1	E
491	B20CS034	Thinakaran, P	07-Oct-21	11:31:44 AM	12:10:30 PM	39	1	EX
492	B20CS004	Akash, A	07-Oct-21	11:31:50 AM	12:10:03 PM	38	1	EX
493	B20CS023	Natarajan, P	07-Oct-21	11:31:56 AM	12:10:33 PM	39	1	EX
494	B20CS026	Ponkishore, T	07-Oct-21	11:31:58 AM	12:10:11 PM	38	1	EX
495	B20CS009	Chandhiya, S	07-Oct-21	11:32:19 AM	12:09:12 PM	37	1	EX
496	B20CS029	Sivaranjini, R	07-Oct-21	11:32:21 AM	12:09:33 PM	37	1	EX
497	B20CS019	Keerthika, S	07-Oct-21	11:32:26 AM	12:09:19 PM	37	1	EX
498	B20CS006	Angelmarina, M	07-Oct-21	11:32:35 AM	11:32:35 AM	0	1	E
499	B20CS025	Padmavathy, T	07-Oct-21	11:32:48 AM	12:09:08 PM	36	1	EX
500	B20CS011	Dineshbalaji, M	07-Oct-21	11:32:59 AM	12:15:00 PM	42	1	EX
501	B20CS027	Praveenkumar, V	07-Oct-21	11:33:02 AM	12:14:56 PM	42	1	EX
502	B20CS010	Chandru, V	07-Oct-21	11:33:04 AM	12:10:40 PM	38	1	EX
503	B20CS016	Karthick, K	07-Oct-21	11:33:08 AM	12:10:42 PM	38	1	EX
504	B20CS021	Logeshwaran, D	07-Oct-21	11:33:20 AM	12:10:20 PM	37	1	EX
505	B20CS008	Aveenash, S	07-Oct-21	11:33:33 AM	12:10:37 PM	37	1	EX
506	B20CS035	Udhayamoorthy, R	07-Oct-21	11:36:06 AM	12:10:53 PM	35	1	EX
507	B20CS024	Nithin Shiyam, M	07-Oct-21	11:37:35 AM	12:10:46 PM	33	1	EX
508	B19EE03L	S, Sureshkumar	07-Oct-21	12:39:48 PM	12:39:48 PM	0	1	E
509	B20EC011	Vanjinathan, G	07-Oct-21	12:40:34 PM	12:41:52 PM	1	1	EX
510	B19EE04L	P, Tharani	07-Oct-21	12:57:51 PM	12:59:54 PM	2	1	EX
511	B19CS012	Kowsalya, R	07-Oct-21	1:09:13 PM	1:53:30 PM	44	1	EX
512	B19CS020	Saleth Reena, M	07-Oct-21	1:09:14 PM	1:51:26 PM	42	1	EX
513	B19CS017	Priya Antony, A	07-Oct-21	1:09:16 PM	1:51:21 PM	42	1	EX
514	B19CS016	Princy Diana, A	07-Oct-21	1:09:20 PM	1:52:20 PM	43	1	EX

ST. ANNE'S COLLEGE OF ENGINEERING AND TECHNOLOGY

(Approved by AICTE, New Delhi. Affiliated to Anna University, Chennai)

ANGUCHETTYPALAYAM, PANRUTI – 607 106.

515	B19CS003	Bakkiyalakshmi, K	07-Oct-21	1:09:25 PM	1:52:03 PM	43	1	EX
516	B19CS010	Karthika, E	07-Oct-21	1:09:28 PM	1:53:09 PM	44	1	EX
517	B19CS029	Vasanth, P A	07-Oct-21	1:09:33 PM	1:51:48 PM	42	1	EX
518	B19CS025	Sriram, S	07-Oct-21	1:09:37 PM	1:51:51 PM	42	1	EX
519	B19CS30	Yokesh, P	07-Oct-21	1:09:41 PM	1:53:17 PM	44	1	EX
520	B19CS006	Dhivagar, B	07-Oct-21	1:09:52 PM	1:51:40 PM	42	1	EX
521	B19CS014	Loganathan, S	07-Oct-21	1:09:57 PM	1:51:18 PM	41	1	EX
522	B19CS007	Eswaramoorthy, P	07-Oct-21	1:10:28 PM	1:50:55 PM	40	1	EX
523	B19CS001	Andro Jerry, J	07-Oct-21	1:10:30 PM	1:50:58 PM	40	1	EX
524	B19CS004	Batricson, L	07-Oct-21	1:10:34 PM	1:54:05 PM	44	1	EX
525	B19CS027	Syed Thamim, S	07-Oct-21	1:10:45 PM	1:51:46 PM	41	1	EX
526	B19CS008	Gilbart, N	07-Oct-21	1:10:49 PM	1:51:44 PM	41	1	EX
527	B19CS009	Gurumoorthy, S	07-Oct-21	1:10:56 PM	1:50:44 PM	40	1	EX
528	B19CS024	Siranjeevi, K	07-Oct-21	1:10:59 PM	1:51:06 PM	40	1	EX
529	B19CS015	Manojkumar, M	07-Oct-21	1:11:04 PM	1:51:04 PM	40	1	EX
530	B19CS023	Sathiya, G	07-Oct-21	1:11:10 PM	1:51:30 PM	40	1	EX
531	B19CS013	Krishnaveni, R	07-Oct-21	1:11:25 PM	1:51:36 PM	40	1	EX
532	B20EE020	Vivekanandhan, V	07-Oct-21	2:36:01 PM	2:43:59 PM	8	1	EX
533	B20EE003	Aravindan, A	07-Oct-21	2:38:44 PM	2:42:50 PM	4	1	EX
534	B20EE013	Ragul, R	07-Oct-21	2:38:46 PM	2:41:44 PM	3	1	EX
535	B20EE014	Ragul, R	07-Oct-21	2:38:48 PM	2:42:13 PM	3	1	EX
536	F18CS002	Asmathunnisa, Z	07-Oct-21	2:54:00 PM	4:11:20 PM	77	1	EX
537	B19CS003	Bakkiyalakshmi, K	08-Oct-21	12:42:41 PM	12:44:14 PM	2	1	EX
538	B20EC002	Anilkumar, A	08-Oct-21	12:44:43 PM	12:46:19 PM	2	1	EX
539	B19CS012	Kowsalya, R	08-Oct-21	12:48:03 PM	12:48:44 PM	1	1	EX
540	B19CS010	Karthika, E	08-Oct-21	12:49:00 PM	12:50:28 PM	1	1	EX

ST. ANNE'S COLLEGE OF ENGINEERING AND TECHNOLOGY

(Approved by AICTE, New Delhi. Affiliated to Anna University, Chennai)

ANGUCHETTYPALAYAM, PANRUTI – 607 106.

541	B20CS004	Akash, A	08-Oct-21	1:10:06 PM	1:11:02 PM	1	1	EX
542	B19EC001	Anandhi, M	08-Oct-21	1:20:36 PM	1:21:58 PM	1	1	EX
543	B19EC003	Kogila, R	08-Oct-21	1:21:19 PM	1:21:19 PM	0	1	E
544	B19EC006	Pradeepa, S	08-Oct-21	1:22:24 PM	1:21:10 PM	0	2	EXE
545	B19EE012	Sriram, S	08-Oct-21	2:36:17 PM	2:37:34 PM	1	1	EX
546	B20EE014	Ragul, R	08-Oct-21	2:37:54 PM	2:39:22 PM	1	1	EX
547	B20EE013	Ragul, R	08-Oct-21	2:38:03 PM	2:42:19 PM	4	1	EX
548	B20EE003	Aravindan, A	08-Oct-21	2:38:06 PM	2:40:20 PM	2	1	EX
549	B20EE020	Vivekanandhan, V	08-Oct-21	2:38:08 PM	2:44:13 PM	6	1	EX
550	B20ME004	Gugan, S	11-Oct-21	12:43:14 PM	12:46:10 PM	3	1	EX
551	B20EE002	Antony George, S R	11-Oct-21	1:01:18 PM	1:01:18 PM	0	1	E
552	B19EC005	Mr Manoj, S	11-Oct-21	1:11:00 PM	1:12:28 PM	1	1	EX
553	B19EC003	Ms Kogila, R	11-Oct-21	1:11:16 PM	1:11:17 PM	0	1	EX
554	B19EC011	Mr Vishva, D	11-Oct-21	1:12:13 PM	1:13:28 PM	1	1	EX
555	B20EC009	Srimathi, K	11-Oct-21	2:46:09 PM	2:47:27 PM	1	1	EX
556	B19CS023	Sathiya, G	11-Oct-21	3:01:01 PM	3:11:11 PM	10	1	EX
557	B19CS021	Samshath Begam, D	11-Oct-21	3:01:06 PM	3:11:18 PM	10	1	EX
558	F13SH002	Prakash, V	11-Oct-21	3:01:10 PM	3:14:21 PM	13	1	EX
559	F11EC003	Umamaheswari, D	12-Oct-21	11:29:57 AM	11:29:57 AM	0	1	E
560	B20CS010	Chandru, V	12-Oct-21	2:36:55 PM	2:38:10 PM	1	1	EX
561	B20CS031	Subasri, S	12-Oct-21	2:41:13 PM	2:41:13 PM	0	1	E
562	B20CS014	Jasmine Medona, A	12-Oct-21	2:41:23 PM	2:43:35 PM	2	1	EX
563	B20EE014	Ragul, R	13-Oct-21	11:31:57 AM	12:14:54 PM	43	1	EX
564	B20EE013	Ragul, R	13-Oct-21	11:32:01 AM	12:15:37 PM	44	1	EX
565	B20EE017	Sasidhar, A	13-Oct-21	11:32:02 AM	12:16:01 PM	44	1	EX
566	B20EE003	Aravindan, A	13-Oct-21	11:32:10 AM	12:15:10 PM	43	1	EX

ST. ANNE'S COLLEGE OF ENGINEERING AND TECHNOLOGY

(Approved by AICTE, New Delhi. Affiliated to Anna University, Chennai)

ANGUCHETTYPALAYAM, PANRUTI – 607 106.

567	B20EE002	Antony George, S R	13-Oct-21	11:32:48 AM	12:16:22 PM	44	1	EX
568	B20EE012	Praveen Raj, R	13-Oct-21	11:33:47 AM	12:15:57 PM	42	1	EX
569	B20EE018	Subashchandrabose, S	13-Oct-21	11:34:44 AM	12:17:23 PM	43	1	EX
570	B20EE016	Saravanan, K	13-Oct-21	11:34:56 AM	12:15:46 PM	41	1	EX
571	B20EE008	Iyyappan, I	13-Oct-21	11:34:59 AM	12:15:42 PM	41	1	EX
572	B20EE020	Vivekanandhan, V	13-Oct-21	11:35:19 AM	12:15:03 PM	40	1	EX
573	B20EE004	Aslin Joseph, S	13-Oct-21	11:35:50 AM	12:15:23 PM	40	1	EX
574	B20EE010	Monika, R	13-Oct-21	11:36:59 AM	12:15:49 PM	39	1	EX
575	B20EE005	Bharani, S	13-Oct-21	11:37:01 AM	11:37:01 AM	0	1	E
576	B20EE011	Muthu Kumar, M	13-Oct-21	12:15:06 PM	11:32:29 AM	0	2	EXE
577	B20EE015	Sanjai, D	13-Oct-21	12:16:28 PM	12:16:30 PM	40	2	EXEX
578	B20EC010	Umamageshwaran, D	13-Oct-21	12:47:35 PM	12:49:17 PM	2	1	EX
579	B19CS027	Syed Thamim, S	13-Oct-21	12:51:28 PM	12:53:03 PM	2	1	EX
580	B19EC01L	R, Prasana	13-Oct-21	12:59:34 PM	1:01:38 PM	2	1	EX
581	B19EE013	Vijayalakshmi, P	13-Oct-21	1:54:30 PM	2:29:54 PM	35	1	EX
582	B19EE02L	A, Rajeswari	13-Oct-21	1:54:43 PM	2:30:31 PM	43	2	EXEX
583	B19EE014	Vishnu Priya, P	13-Oct-21	1:54:52 PM	2:30:04 PM	35	1	EX
584	B19EE007	Kaveri, T	13-Oct-21	1:55:12 PM	2:30:07 PM	35	1	EX
585	B19EE003	Dhaslima, A	13-Oct-21	1:55:14 PM	2:30:14 PM	35	1	EX
586	B19EE002	Aravind, M	13-Oct-21	1:55:21 PM	2:29:36 PM	34	1	EX
587	B19EE012	Sriram, S	13-Oct-21	1:55:24 PM	2:29:34 PM	36	2	EXEX
588	B19EE006	Gokul, K	13-Oct-21	1:55:34 PM	2:29:28 PM	34	1	EX
589	B19EE01L	S, Ajithkumar	13-Oct-21	1:55:46 PM	2:29:18 PM	34	1	EX
590	B19EE03L	S, Sureshkumar	13-Oct-21	1:55:53 PM	2:29:32 PM	34	1	EX
591	B19EE008	Krishna Jothi, G	13-Oct-21	1:55:55 PM	2:29:01 PM	33	1	EX
592	B19EE004	Ezhilkumar, E	13-Oct-21	1:55:57 PM	2:29:04 PM	33	1	EX

ST. ANNE'S COLLEGE OF ENGINEERING AND TECHNOLOGY

(Approved by AICTE, New Delhi. Affiliated to Anna University, Chennai)

ANGUCHETTYPALAYAM, PANRUTI – 607 106.

593	B19EE04L	P, Tharani	13-Oct-21	2:30:17 PM	2:30:15 PM	35	2	EXE
594	B20EC003	Leela, G	13-Oct-21	2:42:42 PM	2:42:42 PM	0	1	E
595	B20EC008	Srihari, S	13-Oct-21	2:44:16 PM	2:47:19 PM	3	1	EX
596	B20EC001	Akash, R	13-Oct-21	2:44:19 PM	2:47:49 PM	4	1	EX
597	B19CS029	Vasanth, P A	13-Oct-21	2:45:43 PM	2:51:02 PM	5	1	EX
598	B19CS020	Saleth Reena, M	13-Oct-21	2:45:58 PM	2:49:42 PM	4	1	EX
599	B20EC005	Rajasri, S	13-Oct-21	2:46:49 PM	2:44:01 PM	0	2	EXE
600	B19CS019	Rajesh, K	13-Oct-21	2:49:47 PM	2:49:47 PM	0	1	E
601	F17EE001	Premalatha, M	13-Oct-21	2:54:25 PM	2:58:50 PM	4	1	EX
602	B19EE001	Mr Aakash, K	20-Oct-21	10:24:52 AM	10:28:07 AM	3	1	EX
603	B20CS035	Udhayamoorthy, R	20-Oct-21	10:27:40 AM	10:30:49 AM	3	1	EX
604	B20EE003	Aravindan, A	20-Oct-21	11:34:44 AM	12:18:03 PM	43	1	EX
605	B20EE016	Saravanan, K	20-Oct-21	11:34:51 AM	12:18:57 PM	44	1	EX
606	B20EE017	Sasidhar, A	20-Oct-21	11:35:41 AM	12:18:41 PM	43	1	EX
607	B20EE008	Iyyappan, I	20-Oct-21	11:35:43 AM	12:18:42 PM	43	1	EX
608	B20EE013	Ragul, R	20-Oct-21	11:35:44 AM	12:17:27 PM	42	1	EX
609	B20EE005	Bharani, S	20-Oct-21	11:35:58 AM	12:18:26 PM	42	1	EX
610	B20EE010	Monika, R	20-Oct-21	11:36:05 AM	12:18:37 PM	43	1	EX
611	B20EE011	Muthu Kumar, M	20-Oct-21	11:36:14 AM	12:17:59 PM	42	1	EX
612	B20EE007	Dhivagar, M	20-Oct-21	11:36:18 AM	12:18:05 PM	42	1	EX
613	B20EE012	Praveen Raj, R	20-Oct-21	11:36:30 AM	12:18:46 PM	42	1	EX
614	B20EE014	Ragul, R	20-Oct-21	11:36:37 AM	12:18:09 PM	42	1	EX
615	B20ME010	Nagaraj, N	20-Oct-21	1:01:14 PM	1:01:15 PM	0	1	EX
616	B19EE003	Dhaslima, A	20-Oct-21	2:01:21 PM	2:38:35 PM	37	1	EX
617	B19EE007	Kaveri, T	20-Oct-21	2:01:23 PM	2:38:37 PM	37	1	EX
618	B19EE013	Vijayalakshmi, P	20-Oct-21	2:01:26 PM	2:38:39 PM	37	1	EX

ST. ANNE'S COLLEGE OF ENGINEERING AND TECHNOLOGY

(Approved by AICTE, New Delhi. Affiliated to Anna University, Chennai)

ANGUCHETTYPALAYAM, PANRUTI – 607 106.

619	B19EE014	Vishnu Priya, P	20-Oct-21	2:01:36 PM	2:38:45 PM	37	1	EX
620	B19EE010	Nivetha, A	20-Oct-21	2:01:39 PM	2:38:41 PM	37	1	EX
621	B20EC012	Vasanthan, V	20-Oct-21	2:36:13 PM	2:36:13 PM	0	1	E
622	B19EC008	Santhoshkumar, R	20-Oct-21	2:38:17 PM	2:41:50 PM	4	1	EX
623	B20EC009	Srimathi, K	20-Oct-21	2:45:56 PM	2:45:53 PM	3	2	EXE
624	B20CS022	Mariyaasha, J	21-Oct-21	11:34:41 AM	12:09:17 PM	35	1	EX
625	B20CS031	Subasri, S	21-Oct-21	11:34:45 AM	12:09:55 PM	35	1	EX
626	B20CS032	Subasri, G	21-Oct-21	11:34:52 AM	12:09:13 PM	34	1	EX
627	B20CS012	Haripriya, A	21-Oct-21	11:35:12 AM	12:09:11 PM	34	1	EX
628	B20CS002	Agalya, A	21-Oct-21	11:35:15 AM	12:08:49 PM	34	1	EX
629	B20CS009	Chandhiya, S	21-Oct-21	11:35:20 AM	12:09:45 PM	34	1	EX
630	B20CS015	Jayasri, V	21-Oct-21	11:35:23 AM	12:10:11 PM	35	1	EX
631	B20CS025	Padmavathy, T	21-Oct-21	11:35:26 AM	12:09:59 PM	35	1	EX
632	B20CS029	Sivaranjini, R	21-Oct-21	11:35:28 AM	12:09:50 PM	34	1	EX
633	B20CS030	Subashini, M	21-Oct-21	11:36:32 AM	12:10:15 PM	34	1	EX
634	B20CS006	Angelmarina, M	21-Oct-21	11:36:41 AM	12:10:04 PM	33	1	EX
635	B20CS004	Akash, A	21-Oct-21	11:37:16 AM	12:11:10 PM	34	1	EX
636	B20CS026	Ponkishore, T	21-Oct-21	11:37:24 AM	12:11:18 PM	34	1	EX
637	B20CS010	Chandru, V	21-Oct-21	11:37:30 AM	12:11:21 PM	34	1	EX
638	B20CS016	Karthick, K	21-Oct-21	11:37:35 AM	12:14:54 PM	37	1	EX
639	B20CS036	Velmurugan, D	21-Oct-21	11:37:41 AM	12:11:23 PM	34	1	EX
640	B20CS005	Anbarasan, S	21-Oct-21	11:37:43 AM	12:10:47 PM	33	1	EX
641	B20CS023	Natarajan, P	21-Oct-21	11:37:51 AM	12:11:36 PM	34	1	EX
642	B20CS034	Thinagaran, P	21-Oct-21	11:38:00 AM	12:11:11 PM	33	1	EX
643	B20CS024	Nithin Shiyam, M	21-Oct-21	11:38:03 AM	12:11:29 PM	33	1	EX
644	B20CS021	Logeshwaran, D	21-Oct-21	11:38:06 AM	12:11:42 PM	34	1	EX

ST. ANNE'S COLLEGE OF ENGINEERING AND TECHNOLOGY

(Approved by AICTE, New Delhi. Affiliated to Anna University, Chennai)

ANGUCHETTYPALAYAM, PANRUTI – 607 106.

645	B20CS011	Dineshbalaji, M	21-Oct-21	11:39:25 AM	12:11:40 PM	32	1	EX
646	B20CS037	Vishnu Priya, P	21-Oct-21	11:39:38 AM	12:10:19 PM	31	1	EX
647	B20CS027	Praveenkumar, V	21-Oct-21	11:42:31 AM	12:15:30 PM	33	1	EX
648	B20CS035	Udhayamoorthy, R	21-Oct-21	12:11:32 PM	11:38:13 AM	0	2	EXE
649	F17SH001	Viswalingam, R	21-Oct-21	12:16:34 PM	12:16:34 PM	0	1	E
650	B19EC007	Ranjith Kumar, M	21-Oct-21	1:08:12 PM	1:08:12 PM	0	1	E
651	F11ME001	Sasikumar, R	21-Oct-21	1:26:35 PM	1:45:32 PM	19	1	EX
652	B19CS021	Samshath Begam, D	21-Oct-21	2:40:33 PM	2:46:56 PM	6	1	EX
653	B19CS023	Sathiya, G	21-Oct-21	2:40:36 PM	2:46:53 PM	6	1	EX
654	B19EC002	Cindrella Pascal, S	21-Oct-21	2:51:06 PM	2:53:16 PM	2	1	EX
655	B19EC003	Kogila, R	21-Oct-21	2:51:13 PM	2:51:13 PM	0	1	E
656	B19EC006	Ms Pradeepa, S	21-Oct-21	2:52:20 PM	2:55:27 PM	3	1	EX
657	F18CS002	Asmathunnisa, Z	21-Oct-21	2:54:21 PM	4:08:01 PM	74	1	EX
658	B19CS006	Dhivagar, B	22-Oct-21	10:03:32 AM	12:30:54 PM	120	1	EX
659	B19CS019	Rajesh, K	22-Oct-21	10:03:35 AM	12:30:50 PM	120	1	EX
660	B19CS025	Sriram, S	22-Oct-21	10:03:37 AM	12:30:47 PM	120	1	EX
661	B19CS010	Karthika, E	22-Oct-21	11:11:07 AM	11:15:16 AM	4	1	EX
662	B19CS021	Samshath Begam, D	22-Oct-21	1:01:52 PM	1:04:29 PM	3	1	EX
663	F13SH002	Prakash, V	22-Oct-21	2:53:48 PM	3:12:40 PM	19	1	EX
664	F13SH002	Prakash, V	23-Oct-21	9:20:07 AM	9:20:07 AM	0	1	E
665	B20EE005	Bharani, S	25-Oct-21	12:36:16 PM	12:39:44 PM	3	1	EX
666	B20EE010	Monika, R	25-Oct-21	12:36:33 PM	12:37:54 PM	1	1	EX
667	B19CS025	Sriram, S	25-Oct-21	2:37:09 PM	2:45:43 PM	9	1	EX
668	B19CS027	Syed Thamim, S	25-Oct-21	2:37:14 PM	2:46:21 PM	9	1	EX
669	B19CS019	Rajesh, K	25-Oct-21	2:43:42 PM	2:51:41 PM	8	1	EX
670	B19CS006	Mr Dhivagar, B	25-Oct-21	2:44:05 PM	2:54:41 PM	11	1	EX

ST. ANNE'S COLLEGE OF ENGINEERING AND TECHNOLOGY

(Approved by AICTE, New Delhi. Affiliated to Anna University, Chennai)

ANGUCHETTPALAYAM, PANRUTI – 607 106.

671	B20EE005	Bharani, S	26-Oct-21	12:37:00 PM	12:40:16 PM	3	1	EX
672	B20EE010	Monika, R	26-Oct-21	12:37:05 PM	12:40:19 PM	3	1	EX
673	B19ME006	Jeevanantham, V	26-Oct-21	12:37:55 PM	12:44:11 PM	6	1	EX
674	B19ME015	Subash, P	26-Oct-21	12:44:26 PM	12:44:26 PM	6	2	EXE
675	B19EE003	Dhaslima, A	26-Oct-21	12:47:39 PM	12:49:44 PM	2	1	EX
676	B19EE007	Kaveri, T	26-Oct-21	12:47:41 PM	12:50:17 PM	3	1	EX
677	B19EE013	Vijayalakshmi, P	26-Oct-21	12:47:43 PM	12:50:57 PM	3	1	EX
678	B19EE014	Vishnu Priya, P	26-Oct-21	12:47:47 PM	12:50:34 PM	3	1	EX
679	B19CS023	Sathiya, G	26-Oct-21	12:48:00 PM	12:52:20 PM	4	1	EX
680	B19CS012	Kowsalya, R	26-Oct-21	12:48:07 PM	12:53:33 PM	5	1	EX
681	B19CS021	Samshath Begam, D	26-Oct-21	12:48:13 PM	12:54:31 PM	6	1	EX
682	B19CS020	Saleth Reena, M	26-Oct-21	12:53:15 PM	12:48:03 PM	0	2	EXE
683	B18EE008	Kalaipriyan, S	26-Oct-21	1:10:46 PM	1:26:50 PM	16	1	EX
684	B19EE02L	A, Rajeswari	26-Oct-21	1:29:50 PM	1:33:16 PM	3	1	EX
685	B19EE012	Sriram, S	26-Oct-21	1:31:57 PM	1:34:22 PM	2	1	EX
686	B19EE04L	P, Tharani	26-Oct-21	1:32:49 PM	1:32:48 PM	3	2	EXE
687	B19EE002	Aravind, M	26-Oct-21	1:45:10 PM	1:48:34 PM	3	1	EX
688	B19EE03L	S, Sureshkumar	26-Oct-21	1:45:20 PM	1:48:32 PM	3	1	EX
689	B19CS020	Saleth Reena, M	27-Oct-21	11:00:48 AM	11:02:04 AM	1	1	EX
690	B19CS023	Sathiya, G	27-Oct-21	11:03:38 AM	11:03:37 AM	3	2	EXE
691	B19CS029	Vasanth, P A	27-Oct-21	11:04:25 AM	11:05:54 AM	1	1	EX
692	B20EE014	Ragul, R	27-Oct-21	11:31:50 AM	12:16:45 PM	45	1	EX
693	B20EE013	Ragul, R	27-Oct-21	11:31:55 AM	12:14:59 PM	43	1	EX
694	B20EE012	Praveen Raj, R	27-Oct-21	11:32:01 AM	11:32:01 AM	0	1	E
695	B20EE002	Antony George, S R	27-Oct-21	11:32:17 AM	12:13:56 PM	42	1	EX
696	B20EE004	Aslin Joseph, S	27-Oct-21	11:32:21 AM	12:14:17 PM	42	1	EX

ST. ANNE'S COLLEGE OF ENGINEERING AND TECHNOLOGY

(Approved by AICTE, New Delhi. Affiliated to Anna University, Chennai)

ANGUCHETTPALAYAM, PANRUTI – 607 106.

697	B20EE003	Aravindan, A	27-Oct-21	11:32:23 AM	12:14:52 PM	42	1	EX
698	B20EE017	Sasidhar, A	27-Oct-21	11:32:26 AM	12:15:03 PM	43	1	EX
699	B20EE011	Muthu Kumar, M	27-Oct-21	11:32:31 AM	12:14:08 PM	42	1	EX
700	B20EE008	Iyyappan, I	27-Oct-21	11:32:33 AM	12:15:09 PM	43	1	EX
701	B20EE016	Saravanan, K	27-Oct-21	11:33:00 AM	12:15:11 PM	42	1	EX
702	B20EE018	Subashchandrabose, S	27-Oct-21	11:33:56 AM	12:14:50 PM	41	1	EX
703	B20EE007	Dhivagar, M	27-Oct-21	11:34:01 AM	12:15:05 PM	41	1	EX
704	B20EE015	Sanjai, D	27-Oct-21	11:34:09 AM	12:15:07 PM	41	1	EX
705	B18EE008	Kalaipriyan, S	27-Oct-21	11:37:32 AM	11:46:10 AM	9	1	EX
706	B19EC001	Anandhi, M	27-Oct-21	12:42:45 PM	12:46:00 PM	3	1	EX
707	B19EC006	Pradeepa, S	27-Oct-21	12:42:59 PM	12:47:27 PM	4	1	EX
708	B19EC003	Kogila, R	27-Oct-21	12:46:50 PM	12:46:49 PM	4	2	EXE
709	B20ME009	Muthukumaran, K	27-Oct-21	1:01:53 PM	1:01:53 PM	0	1	E
710	B20ME008	Mohanaraj, S	27-Oct-21	1:01:56 PM	1:01:56 PM	0	1	E
711	B19EE014	Vishnu Priya, P	27-Oct-21	2:16:45 PM	2:32:46 PM	17	2	EXEX
712	B19EE003	Dhaslima, A	27-Oct-21	2:16:48 PM	2:32:05 PM	16	2	EXEX
713	B19EE013	Vijayalakshmi, P	27-Oct-21	2:17:02 PM	2:33:26 PM	17	2	EXEX
714	B19EE010	Nivetha, A	27-Oct-21	2:17:05 PM	2:33:48 PM	17	1	EX
715	B19EE04L	P, Tharani	27-Oct-21	2:17:11 PM	2:34:57 PM	18	1	EX
716	B19EE02L	A, Rajeswari	27-Oct-21	2:17:27 PM	2:31:27 PM	14	1	EX
717	B19EE012	Sriram, S	27-Oct-21	2:30:23 PM	2:31:30 PM	1	1	EX
718	B19EE007	Kaveri, T	27-Oct-21	2:34:09 PM	2:34:09 PM	0	1	E
719	B20EE010	Monika, R	27-Oct-21	2:35:26 PM	2:37:15 PM	46	2	EXEX
720	B20EE005	Bharani, S	27-Oct-21	2:35:29 PM	2:37:41 PM	45	2	EXEX
721	B19CS029	Vasanth, P A	28-Oct-21	10:59:44 AM	11:02:58 AM	3	1	EX
722	B20EC005	Rajasri, S	28-Oct-21	11:02:32 AM	11:04:21 AM	2	1	EX

ST. ANNE'S COLLEGE OF ENGINEERING AND TECHNOLOGY

(Approved by AICTE, New Delhi. Affiliated to Anna University, Chennai)

ANGUCHETTYPALAYAM, PANRUTI – 607 106.

723	B19CS025	Sriram, S	28-Oct-21	11:03:52 AM	11:06:05 AM	2	1	EX
724	B20CS012	Haripriya, A	28-Oct-21	11:27:09 AM	12:09:41 PM	43	1	EX
725	B20CS022	Mariyaasha, J	28-Oct-21	11:27:14 AM	12:10:20 PM	43	1	EX
726	B20CS014	Jasmine Medona, A	28-Oct-21	11:27:17 AM	12:09:45 PM	42	1	EX
727	B20CS002	Agalya, A	28-Oct-21	11:27:21 AM	12:10:05 PM	43	1	EX
728	B20CS032	Subasri, G	28-Oct-21	11:27:24 AM	12:09:40 PM	42	1	EX
729	B20CS031	Subasri, S	28-Oct-21	11:27:27 AM	12:10:23 PM	43	1	EX
730	B20CS025	Padmavathy, T	28-Oct-21	11:27:33 AM	12:11:01 PM	43	1	EX
731	B20CS007	Anitha, M	28-Oct-21	11:27:35 AM	12:10:49 PM	43	1	EX
732	B20CS037	Vishnu Priya, P	28-Oct-21	11:27:40 AM	12:12:22 PM	45	1	EX
733	B20CS005	Anbarasan, S	28-Oct-21	11:27:46 AM	12:11:23 PM	44	1	EX
734	B20CS034	Thinagaran, P	28-Oct-21	11:28:00 AM	12:11:24 PM	43	1	EX
735	B20CS026	Ponkishore, T	28-Oct-21	11:28:17 AM	12:11:17 PM	43	1	EX
736	B20CS010	Chandru, V	28-Oct-21	11:28:23 AM	12:11:42 PM	43	1	EX
737	B20CS004	Akash, A	28-Oct-21	11:28:35 AM	12:11:15 PM	43	1	EX
738	B20CS016	Karthick, K	28-Oct-21	11:28:41 AM	12:11:58 PM	43	1	EX
739	B20CS011	Dineshbalaji, M	28-Oct-21	11:28:43 AM	12:12:07 PM	43	1	EX
740	B20CS027	Praveenkumar, V	28-Oct-21	11:28:49 AM	12:12:01 PM	43	1	EX
741	B20CS009	Chandhiya, S	28-Oct-21	11:29:01 AM	12:10:43 PM	42	1	EX
742	B20CS019	Keerthika, S	28-Oct-21	11:29:06 AM	12:10:53 PM	42	1	EX
743	B20CS030	Subashini, M	28-Oct-21	11:29:36 AM	12:10:36 PM	41	1	EX
744	B20CS006	Angelmarina, M	28-Oct-21	11:29:40 AM	12:10:30 PM	41	1	EX
745	B20CS008	Aveenash, S	28-Oct-21	11:33:14 AM	12:11:04 PM	38	1	EX
746	B20CS023	Natarajan, P	28-Oct-21	12:11:56 PM	11:27:51 AM	0	2	EXE
747	B20EE010	Monika, R	28-Oct-21	12:42:22 PM	12:44:15 PM	2	1	EX
748	B20EE005	Bharani, S	28-Oct-21	12:44:10 PM	12:42:47 PM	0	2	EXE

ST. ANNE'S COLLEGE OF ENGINEERING AND TECHNOLOGY

(Approved by AICTE, New Delhi. Affiliated to Anna University, Chennai)

ANGUCHETTYPALAYAM, PANRUTI – 607 106.

749	B19CS021	Samshath Begam, D	28-Oct-21	12:52:35 PM	12:58:49 PM	6	1	EX
750	B19CS023	Sathiya, G	28-Oct-21	12:52:50 PM	12:58:46 PM	6	1	EX
751	B19EE02L	A, Rajeswari	28-Oct-21	12:54:48 PM	12:58:43 PM	4	1	EX
752	B19CS020	Saleth Reena, M	28-Oct-21	12:58:34 PM	1:03:59 PM	5	1	EX
753	B20EE012	Praveen Raj, R	28-Oct-21	1:01:07 PM	1:03:24 PM	2	1	EX
754	B19EC001	Anandhi, M	28-Oct-21	1:11:26 PM	1:12:35 PM	1	1	EX
755	B19EC006	Pradeepa, S	28-Oct-21	1:11:32 PM	1:13:10 PM	2	1	EX
756	B19EC003	Kogila, R	28-Oct-21	1:13:26 PM	1:14:19 PM	1	1	EX
757	B19EE014	Vishnu Priya, P	28-Oct-21	1:52:03 PM	1:53:19 PM	1	1	EX
758	B19EE013	Vijayalakshmi, P	28-Oct-21	1:52:08 PM	1:53:29 PM	1	1	EX
759	B19EE04L	P, Tharani	28-Oct-21	1:52:13 PM	1:54:13 PM	2	1	EX
760	B19EE003	Dhaslima, A	28-Oct-21	1:52:20 PM	1:53:45 PM	1	1	EX
761	B19CS027	Syed Thamim, S	28-Oct-21	2:38:15 PM	2:40:04 PM	2	1	EX
762	B19CS012	Kowsalya, R	28-Oct-21	2:41:05 PM	2:43:01 PM	5	2	EXEX
763	B19CS013	Krishnaveni, R	28-Oct-21	2:41:10 PM	2:46:25 PM	11	2	EXEX
764	B18EE008	Kalaipriyan, S	28-Oct-21	2:41:29 PM	2:44:05 PM	20	2	EXEX
765	B20CS021	Logeshwaran, D	28-Oct-21	2:42:19 PM	2:45:50 PM	47	2	EXEX
766	F18CS002	Asmathunnisa, Z	28-Oct-21	2:54:17 PM	4:10:38 PM	76	1	EX
767	F11CS006	Pauline Freeda, D	28-Oct-21	3:59:58 PM	4:10:22 PM	10	1	EX
768	B19CS020	Saleth Reena, M	29-Oct-21	12:50:55 PM	12:52:16 PM	1	1	EX
769	B19CS013	Krishnaveni, R	29-Oct-21	12:51:06 PM	12:52:42 PM	2	1	EX
770	B19EC008	Santhoshkumar, R	29-Oct-21	3:04:05 PM	3:07:22 PM	3	1	EX
771	B19EC005	Manoj, S	29-Oct-21	3:04:39 PM	3:08:15 PM	4	1	EX
772	B19EC011	Vishva, D	29-Oct-21	3:05:03 PM	3:07:58 PM	3	1	EX
773	B20EC008	Srihari, S	01-Nov-21	2:32:35 PM	2:40:35 PM	8	1	EX
774	B20EC001	Akash, R	01-Nov-21	2:32:38 PM	2:43:33 PM	11	1	EX

ST. ANNE'S COLLEGE OF ENGINEERING AND TECHNOLOGY

(Approved by AICTE, New Delhi. Affiliated to Anna University, Chennai)

ANGUCHETTYPALAYAM, PANRUTI – 607 106.

775	B20EC002	Anilkumar, A	01-Nov-21	2:32:41 PM	2:40:37 PM	8	1	EX
776	B20EC003	Leela, G	01-Nov-21	2:34:15 PM	2:45:34 PM	11	1	EX
777	B20EC009	Srimathi, K	01-Nov-21	2:34:24 PM	2:45:49 PM	11	1	EX
778	B20EC005	Rajasri, S	01-Nov-21	2:36:58 PM	2:40:31 PM	4	1	EX
779	B20EC004	Nivetha, U	01-Nov-21	2:39:07 PM	2:39:08 PM	0	1	EX
780	B19EC005	Manoj, S	01-Nov-21	2:39:20 PM	2:40:56 PM	2	1	EX
781	B19EC011	Vishva, D	01-Nov-21	2:40:26 PM	2:42:28 PM	2	1	EX
782	B19EC008	Santhoshkumar, R	01-Nov-21	2:40:28 PM	2:42:53 PM	2	1	EX
783	B20EC007	Shekina Jebastina, Y	01-Nov-21	2:46:05 PM	2:46:04 PM	12	2	EXE
784	B19CS027	Syed Thamim, S	01-Nov-21	2:48:40 PM	2:47:50 PM	0	2	EXE
785	B19EE002	Aravind, M	01-Nov-21	3:29:56 PM	3:31:14 PM	1	1	EX
786	F12CS001	Manavalan, S	02-Nov-21	11:04:51 AM	11:04:51 AM	0	1	E
787	B19EE010	Nivetha, A	02-Nov-21	1:04:23 PM	1:05:16 PM	1	1	EX
788	B19CS025	Sriram, S	02-Nov-21	2:37:15 PM	2:41:15 PM	4	1	EX
789	B19CS027	Syed Thamim, S	02-Nov-21	2:37:32 PM	2:41:41 PM	4	1	EX
790	B19CS022	Santhosh, R	02-Nov-21	2:47:10 PM	2:48:07 PM	1	1	EX
791	B19CS008	Gilbart, N	02-Nov-21	2:47:31 PM	2:49:13 PM	2	1	EX
792	B20CS027	Praveenkumar, V	03-Nov-21	9:59:18 AM	10:21:28 AM	22	1	EX
793	B20ME009	Muthukumaran, K	03-Nov-21	10:55:59 AM	11:08:00 AM	12	1	EX
794	B20ME008	Mohanaraj, S	03-Nov-21	10:56:13 AM	11:09:50 AM	14	1	EX
795	B20ME002	Aravindhan, S	03-Nov-21	10:59:00 AM	11:04:48 AM	6	1	EX
796	B20CS016	Karthick, K	03-Nov-21	11:01:09 AM	11:02:09 AM	23	2	EXEX
797	F11SH016	Syed Mubarak, N	12-Nov-21	9:47:52 AM	9:47:52 AM	0	1	E
798	B19CS020	Saleth Reena, M	12-Nov-21	12:49:13 PM	12:50:10 PM	1	1	EX
799	B18EE008	Kalaipriyan, S	12-Nov-21	12:52:59 PM	1:02:21 PM	9	1	EX
800	B20EC006	Shanmugapriya, N	12-Nov-21	12:53:42 PM	12:57:25 PM	4	1	EX

ST. ANNE'S COLLEGE OF ENGINEERING AND TECHNOLOGY

(Approved by AICTE, New Delhi. Affiliated to Anna University, Chennai)

ANGUCHETTPALAYAM, PANRUTI – 607 106.

801	B19CS019	Rajesh, K	12-Nov-21	12:56:56 PM	12:58:20 PM	1	1	EX
802	B20CS035	Udhayamoorthy, R	12-Nov-21	1:03:51 PM	1:07:09 PM	3	1	EX
803	B20ME005	Gurudevan, S	12-Nov-21	1:07:50 PM	12:56:52 PM	0	2	EXE
804	B20EE010	Monika, R	12-Nov-21	2:42:10 PM	2:39:20 PM	0	2	EXE
805	B20EE005	Bharani, S	12-Nov-21	2:42:26 PM	2:39:24 PM	0	2	EXE
806	B19EC003	Kogila, R	12-Nov-21	2:44:49 PM	2:46:48 PM	2	1	EX
807	B19EC001	Anandhi, M	12-Nov-21	2:44:59 PM	2:45:13 PM	0	1	EX
808	B20EC011	Vanjinathan, G	13-Nov-21	10:31:53 AM	10:38:12 AM	6	1	EX
809	B19CS013	Krishnaveni, R	13-Nov-21	10:48:23 AM	10:53:19 AM	5	1	EX
810	B20CS027	Praveenkumar, V	13-Nov-21	10:59:54 AM	11:13:51 AM	14	1	EX
811	B19EE002	Aravind, M	13-Nov-21	12:14:49 PM	12:16:04 PM	7	2	EXEX
812	B19EE011	Pradipraj, M	13-Nov-21	12:14:51 PM	10:58:39 AM	6	2	EXE
813	B20CS016	Karthick, K	13-Nov-21	1:06:14 PM	1:11:05 PM	19	2	EXEX
814	B20EE002	Antony George, S R	13-Nov-21	2:34:33 PM	2:34:33 PM	0	1	E
815	B19EE014	Vishnu Priya, P	13-Nov-21	2:36:17 PM	2:42:36 PM	6	1	EX
816	B19EE013	Vijayalakshmi, P	13-Nov-21	2:36:19 PM	2:43:06 PM	7	1	EX
817	B19EE003	Dhaslima, A	13-Nov-21	2:36:22 PM	2:42:08 PM	6	1	EX
818	B19EE010	Nivetha, A	13-Nov-21	2:36:25 PM	2:43:32 PM	7	1	EX
819	B19EE007	Kaveri, T	13-Nov-21	2:36:28 PM	2:44:01 PM	8	1	EX
820	B19CS020	Saleth Reena, M	13-Nov-21	2:38:08 PM	2:43:03 PM	10	2	EXEX
821	B19CS025	Sriram, S	13-Nov-21	2:38:13 PM	2:40:45 PM	3	1	EX
822	B19CS003	Bakkiyalakshmi, K	13-Nov-21	2:38:15 PM	2:43:01 PM	11	2	EXEX
823	B19CS027	Syed Thamim, S	13-Nov-21	2:38:18 PM	2:43:24 PM	11	2	EXEX
824	B19CS006	Dhivagar, B	13-Nov-21	2:38:25 PM	2:55:40 PM	17	1	EX
825	B19CS029	Vasanth, P A	13-Nov-21	2:38:27 PM	2:45:55 PM	10	2	EXEX
826	B19CS021	Samshath Begam, D	13-Nov-21	2:39:19 PM	2:45:35 PM	12	2	EXEX

ST. ANNE'S COLLEGE OF ENGINEERING AND TECHNOLOGY

(Approved by AICTE, New Delhi. Affiliated to Anna University, Chennai)

ANGUCHETTYPALAYAM, PANRUTI – 607 106.

827	B19CS023	Sathiya, G	13-Nov-21	2:39:26 PM	2:47:53 PM	8	1	EX
828	B20EC005	Rajasri, S	13-Nov-21	2:46:41 PM	2:50:48 PM	4	1	EX
829	B20EC009	Srimathi, K	13-Nov-21	2:46:59 PM	2:49:59 PM	3	1	EX
830	B20EC007	Shekina Jebastina, Y	13-Nov-21	2:47:05 PM	2:51:38 PM	5	1	EX
831	B20EC003	Leela, G	13-Nov-21	2:47:15 PM	2:50:51 PM	4	1	EX
832	B20EC001	Akash, R	13-Nov-21	2:47:27 PM	2:54:18 PM	7	1	EX
833	B20EC002	Anilkumar, A	13-Nov-21	2:47:30 PM	2:54:26 PM	11	2	EXEX
834	B20EC008	Srihari, S	13-Nov-21	2:47:33 PM	2:52:52 PM	5	1	EX
835	F12ME001	Shanmuga Elango, K	13-Nov-21	3:03:15 PM	3:18:46 PM	16	1	EX
836	F11ME003	Murugan, P	13-Nov-21	3:03:20 PM	3:18:39 PM	15	1	EX
837	F11EC003	Umamaheswari, D	13-Nov-21	3:29:12 PM	4:08:14 PM	39	1	EX
838	B20EE013	Ragul, R	15-Nov-21	10:31:26 AM	10:35:38 AM	4	1	EX
839	B20EE014	Ragul, R	15-Nov-21	10:31:32 AM	10:35:37 AM	4	1	EX
840	B20EE008	Iyyappan, I	15-Nov-21	10:31:59 AM	10:35:59 AM	4	1	EX
841	B19EC003	Kogila, R	15-Nov-21	12:17:45 PM	12:25:31 PM	8	1	EX
842	B19EE04L	P, Tharani	15-Nov-21	12:18:52 PM	12:23:56 PM	5	1	EX
843	B20ME011	Naresh, D	15-Nov-21	12:45:23 PM	1:01:12 PM	16	1	EX
844	B20ME001	Alwin Brunix, J	15-Nov-21	12:45:37 PM	1:01:56 PM	16	1	EX
845	B20ME004	Gugan, S	15-Nov-21	12:45:44 PM	1:02:18 PM	17	1	EX
846	B19EE003	Dhaslima, A	15-Nov-21	12:47:04 PM	12:52:54 PM	6	1	EX
847	B19EE007	Kaveri, T	15-Nov-21	12:47:05 PM	12:53:23 PM	6	1	EX
848	B19EE02L	A, Rajeswari	15-Nov-21	12:54:24 PM	12:23:24 PM	4	2	EXE
849	B19CS016	Princy Diana, A	15-Nov-21	12:55:03 PM	1:00:16 PM	5	1	EX
850	B19CS017	Priya Antony, A	15-Nov-21	12:55:05 PM	12:59:38 PM	5	1	EX
851	B19CS010	Karthika, E	15-Nov-21	12:55:08 PM	1:03:04 PM	8	1	EX
852	B19CS30	Yokesh, P	15-Nov-21	12:58:37 PM	1:04:45 PM	6	1	EX

ST. ANNE'S COLLEGE OF ENGINEERING AND TECHNOLOGY

(Approved by AICTE, New Delhi. Affiliated to Anna University, Chennai)

ANGUCHETTYPALAYAM, PANRUTI – 607 106.

853	B19CS027	Syed Thamim, S	15-Nov-21	12:58:43 PM	1:03:30 PM	5	1	EX
854	B20ME012	Prasanth, S	15-Nov-21	1:01:36 PM	1:10:47 PM	9	2	EXEX
855	B20ME014	Sarathi, K	15-Nov-21	1:02:56 PM	1:11:23 PM	8	1	EX
856	B19CS025	Sriram, S	15-Nov-21	1:03:52 PM	12:58:32 PM	120	2	EXE
857	B20EE020	Vivekanandhan, V	15-Nov-21	2:37:16 PM	2:39:18 PM	2	1	EX
858	B19EC001	Anandhi, M	15-Nov-21	2:37:45 PM	2:39:57 PM	10	2	EXEX
859	B19EC006	Pradeepa, S	15-Nov-21	2:37:47 PM	2:40:03 PM	10	2	EXEX
860	B19CS029	Vasanth, P A	15-Nov-21	2:45:22 PM	2:45:22 PM	0	1	E
861	B19CS006	Dhivagar, B	15-Nov-21	2:53:57 PM	2:57:27 PM	4	1	EX
862	B20EE014	Ragul, R	16-Nov-21	10:32:58 AM	10:34:29 AM	2	1	EX
863	B20EE002	Antony George, S R	16-Nov-21	10:37:56 AM	10:42:14 AM	4	1	EX
864	B20CS029	Sivaranjini, R	16-Nov-21	12:38:33 PM	12:48:27 PM	10	1	EX
865	B20CS009	Chandhiya, S	16-Nov-21	12:38:43 PM	12:47:14 PM	9	1	EX
866	B20ME017	Vikram, K	16-Nov-21	12:44:52 PM	1:01:51 PM	17	1	EX
867	B20ME015	Sathish, K	16-Nov-21	12:45:07 PM	12:45:07 PM	0	1	E
868	B20ME008	Mohanaraj, S	16-Nov-21	12:53:29 PM	1:11:44 PM	18	1	EX
869	B20ME001	Alwin Brunix, J	16-Nov-21	12:54:05 PM	1:12:45 PM	19	1	EX
870	B20ME013	Sarathi, S	16-Nov-21	12:54:13 PM	12:54:13 PM	0	1	E
871	B20ME012	Prasanth, S	16-Nov-21	12:56:50 PM	1:03:28 PM	7	1	EX
872	B20ME009	Muthukumaran, K	16-Nov-21	1:10:26 PM	1:10:25 PM	17	2	EXE
873	B20ME006	Jayapradha, P	16-Nov-21	1:11:37 PM	1:11:37 PM	0	1	E
874	B19EE003	Dhaslima, A	16-Nov-21	2:38:40 PM	2:39:30 PM	1	1	EX
875	B19EE007	Kaveri, T	16-Nov-21	2:38:42 PM	2:39:39 PM	1	1	EX
876	B20EE018	Subashchandrabose, S	16-Nov-21	2:42:36 PM	2:42:36 PM	0	1	E
877	B19EC007	Ranjith Kumar, M	16-Nov-21	2:43:06 PM	2:43:06 PM	0	1	E
878	B19EC011	Vishva, D	16-Nov-21	2:43:13 PM	2:45:55 PM	3	1	EX

ST. ANNE'S COLLEGE OF ENGINEERING AND TECHNOLOGY

(Approved by AICTE, New Delhi. Affiliated to Anna University, Chennai)

ANGUCHETTYPALAYAM, PANRUTI – 607 106.

879	B19EC008	Santhoshkumar, R	16-Nov-21	2:46:22 PM	2:47:49 PM	1	1	EX
880	B18EE008	Kalaipriyan, S	16-Nov-21	3:52:33 PM	3:54:37 PM	2	1	EX
881	B20ME002	Aravindhnan, S	17-Nov-21	10:30:11 AM	10:32:01 AM	2	1	EX
882	B19CS008	Gilbart, N	17-Nov-21	10:35:00 AM	10:40:15 AM	5	1	EX
883	B19CS029	Vasanth, P A	17-Nov-21	10:35:03 AM	10:40:12 AM	5	1	EX
884	B19CS003	Bakkiyalakshmi, K	17-Nov-21	10:35:17 AM	10:38:39 AM	3	1	EX
885	F12ME001	Shanmuga Elango, K	17-Nov-21	10:48:27 AM	10:54:56 AM	6	1	EX
886	F13SH002	Prakash, V	17-Nov-21	10:53:52 AM	10:55:59 AM	2	1	EX
887	B20EE018	Subashchandrabose, S	17-Nov-21	2:33:34 PM	2:34:44 PM	1	1	EX
888	B20EE013	Ragul, R	17-Nov-21	2:34:39 PM	2:35:31 PM	1	1	EX
889	B20EE008	Iyyappan, I	17-Nov-21	2:34:41 PM	2:35:42 PM	1	1	EX
890	B20ME008	Mohanaraj, S	17-Nov-21	2:38:07 PM	2:42:40 PM	5	1	EX
891	B19CS017	Priya Antony, A	17-Nov-21	2:41:40 PM	2:43:34 PM	2	1	EX
892	B19CS016	Princy Diana, A	17-Nov-21	2:41:42 PM	2:43:56 PM	2	1	EX
893	B20CS014	Jasmine Medona, A	17-Nov-21	2:43:30 PM	2:55:51 PM	12	1	EX
894	B20CS032	Subasri, G	17-Nov-21	2:43:33 PM	2:56:03 PM	13	1	EX
895	B20CS015	Jayasri, V	17-Nov-21	2:44:18 PM	2:56:46 PM	12	1	EX
896	B19CS010	Karthika, E	17-Nov-21	2:44:57 PM	2:46:30 PM	2	1	EX
897	B19CS019	Rajesh, K	17-Nov-21	2:52:02 PM	2:57:12 PM	5	1	EX
898	B19CS006	Mr Dhivagar, B	17-Nov-21	2:52:07 PM	2:56:36 PM	9	2	EXEX
899	B20CS037	Vishnu Priya, P	17-Nov-21	2:52:30 PM	2:44:14 PM	0	2	EXE
900	B20EC010	Umamageshwaran, D	20-Nov-21	9:13:34 AM	9:19:26 AM	6	1	EX
901	B18CS015	Mr Ranjithkumar, R	20-Nov-21	9:34:10 AM	9:38:38 AM	4	1	EX
902	B20EE017	Sasidhar, A	20-Nov-21	10:37:43 AM	10:43:42 AM	6	1	EX
903	F12CS001	Manavalan, S	20-Nov-21	11:03:41 AM	11:45:07 AM	41	1	EX
904	B19EC01L	Ms R, Prasana	20-Nov-21	12:19:14 PM	12:23:15 PM	4	1	EX

ST. ANNE'S COLLEGE OF ENGINEERING AND TECHNOLOGY

(Approved by AICTE, New Delhi. Affiliated to Anna University, Chennai)

ANGUCHETTYPALAYAM, PANRUTI – 607 106.

905	B19EC006	Ms Pradeepa, S	20-Nov-21	12:19:25 PM	12:23:01 PM	4	1	EX
906	B19EE003	Ms Dhaslima, A	20-Nov-21	12:46:15 PM	12:48:51 PM	3	1	EX
907	B19EE013	Ms Vijayalakshmi, P	20-Nov-21	12:46:18 PM	12:49:33 PM	3	1	EX
908	B19EE010	Ms Nivetha, A	20-Nov-21	12:46:20 PM	12:50:22 PM	4	1	EX
909	B19EE007	Ms Kaveri, T	20-Nov-21	12:46:22 PM	12:50:00 PM	4	1	EX
910	B19EC005	Mr Manoj, S	20-Nov-21	12:46:43 PM	12:48:31 PM	2	1	EX
911	B19EC002	Cindrella Pascal, S	20-Nov-21	12:51:01 PM	12:53:35 PM	3	1	EX
912	B19EE04L	Ms P, Tharani	20-Nov-21	12:53:20 PM	12:57:04 PM	4	1	EX
913	B20ME010	Nagaraj, N	20-Nov-21	12:58:56 PM	1:02:45 PM	4	1	EX
914	B20EE002	Antony George, S R	20-Nov-21	12:59:07 PM	1:01:55 PM	3	1	EX
915	B19CS007	Eswaramoorthy, P	20-Nov-21	1:03:29 PM	1:08:36 PM	5	1	EX
916	B19CS018	Purushothaman, R	20-Nov-21	1:08:49 PM	1:08:49 PM	5	2	EXE
917	B20EE014	Ragul, R	20-Nov-21	2:42:14 PM	2:47:19 PM	5	1	EX
918	B20EE007	Dhivagar, M	20-Nov-21	2:49:27 PM	2:49:29 PM	0	1	EX
919	B20EE020	Vivekanandhan, V	20-Nov-21	2:56:26 PM	3:03:48 PM	7	1	EX
920	B20EE013	Ragul, R	20-Nov-21	2:57:17 PM	3:02:30 PM	5	2	EXEX
921	B20EE008	Iyyappan, I	20-Nov-21	2:57:19 PM	3:06:28 PM	9	1	EX
922	B20EE016	Saravanan, K	20-Nov-21	2:57:27 PM	3:03:37 PM	6	1	EX
923	B20EE018	Subashchandrabose, S	20-Nov-21	3:01:26 PM	3:02:39 PM	1	1	EX
924	B20EE014	Ragul, R	22-Nov-21	12:52:20 PM	12:54:09 PM	2	1	EX
925	B20EE007	Dhivagar, M	22-Nov-21	12:52:23 PM	12:54:16 PM	2	1	EX
926	B20EE011	Muthu Kumar, M	22-Nov-21	12:52:27 PM	12:54:40 PM	2	1	EX
927	B20EE018	Subashchandrabose, S	22-Nov-21	12:52:34 PM	12:55:01 PM	2	1	EX
928	B20EE020	Vivekanandhan, V	22-Nov-21	12:52:40 PM	12:55:25 PM	3	1	EX
929	B20EE017	Sasidhar, A	22-Nov-21	12:53:44 PM	12:56:28 PM	3	1	EX
930	B20EE009	Mohanraj, S	22-Nov-21	12:53:59 PM	12:56:24 PM	2	1	EX

ST. ANNE'S COLLEGE OF ENGINEERING AND TECHNOLOGY

(Approved by AICTE, New Delhi. Affiliated to Anna University, Chennai)

ANGUCHETTYPALAYAM, PANRUTI – 607 106.

931	B20EE016	Saravanan, K	22-Nov-21	12:59:27 PM	1:01:17 PM	2	1	EX
932	B20EE008	Iyyappan, I	22-Nov-21	1:01:07 PM	1:01:06 PM	2	2	EXE
933	B19CS007	Eswaramoorthy, P	22-Nov-21	1:07:11 PM	1:12:33 PM	5	1	EX
934	B19CS015	Manojkumar, M	22-Nov-21	1:08:04 PM	1:08:04 PM	0	1	E
935	B19EE013	Vijayalakshmi, P	22-Nov-21	2:33:53 PM	2:35:23 PM	2	1	EX
936	B19EE010	Nivetha, A	22-Nov-21	2:33:55 PM	2:35:57 PM	2	1	EX
937	B19EE007	Kaveri, T	22-Nov-21	2:33:59 PM	2:36:14 PM	2	1	EX
938	B19EE003	Dhaslima, A	22-Nov-21	2:34:04 PM	2:36:42 PM	3	1	EX
939	B19CS021	Samshath Begam, D	22-Nov-21	2:35:07 PM	2:43:25 PM	8	1	EX
940	B19CS023	Sathiya, G	22-Nov-21	2:42:44 PM	2:35:14 PM	0	2	EXE
941	B20EE010	Monika, R	22-Nov-21	2:42:54 PM	2:46:47 PM	4	1	EX
942	B20EE005	Bharani, S	22-Nov-21	2:42:57 PM	2:45:53 PM	3	1	EX
943	B19EC001	Anandhi, M	22-Nov-21	2:45:41 PM	2:47:25 PM	2	1	EX
944	B19EC01L	R, Prasana	22-Nov-21	2:45:45 PM	2:48:17 PM	3	1	EX
945	B19EC001	Anandhi, M	23-Nov-21	12:38:48 PM	12:43:04 PM	4	1	EX
946	B19EC003	Kogila, R	23-Nov-21	12:38:52 PM	12:43:56 PM	5	1	EX
947	B19EC01L	R, Prasana	23-Nov-21	12:39:50 PM	12:44:37 PM	5	1	EX
948	B19EC005	Manoj, S	23-Nov-21	12:48:17 PM	12:58:29 PM	10	1	EX
949	B19EE002	Aravind, M	23-Nov-21	12:53:50 PM	12:58:13 PM	4	1	EX
950	B20EE014	Ragul, R	23-Nov-21	12:58:04 PM	1:05:05 PM	7	1	EX
951	B20EE017	Sasidhar, A	23-Nov-21	12:58:19 PM	1:04:31 PM	6	1	EX
952	B20EE003	Aravindan, A	23-Nov-21	12:58:21 PM	1:03:59 PM	6	1	EX
953	B20EC013	Vasanth Kumar, M	23-Nov-21	1:07:41 PM	1:12:03 PM	4	1	EX
954	B20EE011	Muthu Kumar, M	23-Nov-21	1:34:43 PM	1:42:39 PM	8	1	EX
955	B20EE009	Mohanraj, S	23-Nov-21	1:34:45 PM	1:42:43 PM	13	2	EXEX
956	B20EE012	Praveen Raj, R	23-Nov-21	1:34:55 PM	1:41:21 PM	11	2	EXEX

ST. ANNE'S COLLEGE OF ENGINEERING AND TECHNOLOGY

(Approved by AICTE, New Delhi. Affiliated to Anna University, Chennai)

ANGUCHETTYPALAYAM, PANRUTI – 607 106.

957	B20EE020	Vivekanandhan, V	23-Nov-21	1:35:14 PM	1:40:37 PM	9	2	EXEX
958	B20EE015	Sanjai, D	23-Nov-21	1:35:17 PM	1:46:18 PM	11	1	EX
959	B20EE018	Subashchandrabose, S	23-Nov-21	1:37:38 PM	1:46:08 PM	9	1	EX
960	B20EE002	Antony George, S R	23-Nov-21	1:37:42 PM	1:49:28 PM	12	1	EX
961	B20EE008	Iyyappan, I	23-Nov-21	1:37:46 PM	1:52:34 PM	15	1	EX
962	B20EE004	Aslin Joseph, S	23-Nov-21	1:37:48 PM	1:51:16 PM	13	1	EX
963	B20EE019	Vignesh, V	23-Nov-21	2:07:29 PM	2:09:07 PM	2	1	EX
964	B19EE003	Dhaslima, A	23-Nov-21	2:36:10 PM	2:38:49 PM	3	1	EX
965	B20CS009	Chandhiya, S	23-Nov-21	2:37:01 PM	2:38:11 PM	1	1	EX
966	B19CS021	Samshath Begam, D	23-Nov-21	2:37:22 PM	2:40:48 PM	3	1	EX
967	B20CS029	Sivaranjini, R	23-Nov-21	2:37:58 PM	2:41:08 PM	3	1	EX
968	F12ME001	Shanmuga Elango, K	24-Nov-21	10:30:29 AM	10:56:49 AM	26	1	EX
969	B20EE013	Ragul, R	24-Nov-21	12:48:32 PM	12:51:25 PM	3	1	EX
970	B20EE017	Sasidhar, A	24-Nov-21	12:48:38 PM	1:05:55 PM	17	1	EX
971	B20EE012	Praveen Raj, R	24-Nov-21	12:48:50 PM	12:52:04 PM	3	1	EX
972	B20EE011	Muthu Kumar, M	24-Nov-21	12:49:01 PM	12:53:01 PM	4	1	EX
973	B20EE020	Vivekanandhan, V	24-Nov-21	12:49:21 PM	12:53:47 PM	4	1	EX
974	B20EE009	Mohanraj, S	24-Nov-21	12:49:39 PM	1:13:07 PM	23	1	EX
975	B19EE003	Ms Dhaslima, A	24-Nov-21	12:57:07 PM	1:00:16 PM	3	1	EX
976	B20EE008	Iyyappan, I	24-Nov-21	12:58:20 PM	1:00:42 PM	8	2	EXEX
977	B20EE019	Vignesh, V	24-Nov-21	12:59:46 PM	12:59:46 PM	0	1	E
978	B18CS015	Mr Ranjithkumar, R	24-Nov-21	1:06:10 PM	1:07:39 PM	1	1	EX
979	B20CS014	Jasmine Medona, A	24-Nov-21	2:35:03 PM	2:46:35 PM	12	1	EX
980	B20CS031	Subasri, S	24-Nov-21	2:35:12 PM	2:44:06 PM	9	1	EX
981	B20CS032	Subasri, G	24-Nov-21	2:35:22 PM	2:42:10 PM	11	2	EXEX
982	B20CS015	Jayasri, V	24-Nov-21	2:35:27 PM	2:43:09 PM	8	1	EX

ST. ANNE'S COLLEGE OF ENGINEERING AND TECHNOLOGY

(Approved by AICTE, New Delhi. Affiliated to Anna University, Chennai)

ANGUCHETTPALAYAM, PANRUTI – 607 106.

983	B20EE003	Aravindan, A	24-Nov-21	2:36:24 PM	2:42:27 PM	12	2	EXEX
984	B20EE018	Subashchandrabose, S	24-Nov-21	2:36:43 PM	2:42:33 PM	9	2	EXEX
985	B20CS006	Angelmariina, M	24-Nov-21	2:41:06 PM	2:41:05 PM	6	2	EXE
986	B20CS029	Sivaranjini, R	24-Nov-21	2:42:05 PM	2:44:50 PM	3	1	EX
987	B20EC004	Nivetha, U	24-Nov-21	2:42:21 PM	2:46:29 PM	4	1	EX
988	B20EC006	Shanmugapriya, N	24-Nov-21	2:42:23 PM	2:47:13 PM	5	1	EX
989	B20CS025	Padmavathy, T	24-Nov-21	2:45:43 PM	2:48:08 PM	5	2	EXEX
990	B20CS011	Dineshbalaji, M	24-Nov-21	2:53:03 PM	2:58:14 PM	5	1	EX
991	B19CS027	Syed Thamim, S	25-Nov-21	12:46:30 PM	12:50:06 PM	4	1	EX
992	B20EE017	Sasidhar, A	25-Nov-21	12:50:35 PM	12:56:02 PM	5	1	EX
993	B20EE009	Mohanraj, S	25-Nov-21	12:50:37 PM	12:56:43 PM	6	1	EX
994	B19CS025	Sriram, S	25-Nov-21	12:53:24 PM	12:57:14 PM	4	1	EX
995	B19CS021	Samshath Begam, D	25-Nov-21	12:55:51 PM	12:58:11 PM	2	1	EX
996	B19CS023	Sathiya, G	25-Nov-21	12:55:54 PM	12:58:42 PM	3	1	EX
997	B20CS025	Padmavathy, T	25-Nov-21	12:57:41 PM	1:00:10 PM	2	1	EX
998	B20CS031	Subasri, S	25-Nov-21	12:57:45 PM	1:00:05 PM	2	1	EX
999	B20CS015	Jayasri, V	25-Nov-21	12:57:48 PM	1:00:36 PM	3	1	EX
1000	B20EE003	Aravindan, A	25-Nov-21	12:58:26 PM	1:01:14 PM	3	1	EX
1001	B20EE002	Antony George, S R	25-Nov-21	1:02:51 PM	1:02:51 PM	0	1	E
1002	B19CS013	Krishnaveni, R	25-Nov-21	1:05:12 PM	1:09:03 PM	4	1	EX
1003	B19CS012	Kowsalya, R	25-Nov-21	1:05:17 PM	1:08:26 PM	3	1	EX
1004	B19CS020	Saleth Reena, M	25-Nov-21	1:05:17 PM	1:07:54 PM	3	1	EX
1005	B20EE020	Vivekanandhan, V	25-Nov-21	1:12:30 PM	1:18:57 PM	6	1	EX
1006	B20EE018	Subashchandrabose, S	25-Nov-21	1:17:43 PM	1:20:18 PM	5	2	EXEX
1007	B20EE019	Vignesh, V	25-Nov-21	1:18:32 PM	1:18:31 PM	6	2	EXE
1008	B20EE014	Ragul, R	25-Nov-21	2:36:49 PM	2:38:22 PM	2	1	EX

ST. ANNE'S COLLEGE OF ENGINEERING AND TECHNOLOGY

(Approved by AICTE, New Delhi. Affiliated to Anna University, Chennai)

ANGUCHETTYPALAYAM, PANRUTI – 607 106.

1009	B20EC003	Leela, G	25-Nov-21	2:50:47 PM	2:50:47 PM	0	1	E
1010	B20CS032	Subasri, G	30-Nov-21	12:48:17 PM	12:51:00 PM	3	1	EX
1011	B19EE002	Aravind, M	30-Nov-21	12:49:59 PM	12:57:26 PM	7	1	EX
1012	B19EE03L	S, Sureshkumar	30-Nov-21	12:50:02 PM	12:57:57 PM	8	1	EX
1013	B20EE005	Bharani, S	30-Nov-21	12:50:15 PM	12:52:54 PM	3	1	EX
1014	B20EE009	Mohanraj, S	30-Nov-21	12:50:21 PM	12:52:27 PM	2	1	EX
1015	B20ME015	Sathish, K	30-Nov-21	12:51:28 PM	12:54:14 PM	3	1	EX
1016	B19EE003	Ms Dhaslima, A	30-Nov-21	12:52:18 PM	12:56:56 PM	5	1	EX
1017	B19EE007	Kaveri, T	30-Nov-21	12:52:23 PM	12:56:05 PM	4	1	EX
1018	B18EE008	Kalaipriyan, S	30-Nov-21	12:57:01 PM	1:05:59 PM	9	1	EX
1019	B20ME005	Gurudevan, S	30-Nov-21	12:59:30 PM	1:08:44 PM	9	1	EX
1020	B19EE011	Mr Pradipraj, M	30-Nov-21	1:04:03 PM	1:22:09 PM	18	1	EX
1021	B19CS007	Eswaramoorthy, P	30-Nov-21	1:11:03 PM	1:24:32 PM	13	1	EX
1022	B19CS018	Purushothaman, R	30-Nov-21	1:11:13 PM	1:24:52 PM	14	1	EX
1023	B19EC007	Mr Ranjith Kumar, M	30-Nov-21	1:15:33 PM	1:23:10 PM	8	1	EX
1024	B19EE008	Ms Krishna Jothi, G	30-Nov-21	1:20:46 PM	1:25:58 PM	5	1	EX
1025	B19EE004	Ezhilkumar, E	30-Nov-21	1:20:49 PM	1:26:22 PM	6	1	EX
1026	B19EE04L	P, Tharani	30-Nov-21	2:32:05 PM	2:37:37 PM	6	1	EX
1027	B19CS025	Sriram, S	30-Nov-21	2:33:02 PM	2:35:05 PM	2	1	EX
1028	B19CS30	Yokesh, P	30-Nov-21	2:33:05 PM	2:35:48 PM	3	1	EX
1029	B19EE02L	A, Rajeswari	30-Nov-21	2:34:49 PM	2:32:08 PM	83	2	EXE
1030	B19CS021	Samshath Begam, D	30-Nov-21	2:36:50 PM	2:37:52 PM	1	1	EX
1031	B19CS020	Saleth Reena, M	30-Nov-21	2:36:53 PM	2:41:04 PM	4	1	EX
1032	B19CS023	Sathiya, G	30-Nov-21	2:37:10 PM	2:41:17 PM	4	1	EX
1033	B19EC003	Kogila, R	30-Nov-21	2:37:12 PM	2:42:41 PM	5	1	EX
1034	B19CS013	Krishnaveni, R	30-Nov-21	2:37:19 PM	2:40:25 PM	3	1	EX

ST. ANNE'S COLLEGE OF ENGINEERING AND TECHNOLOGY

(Approved by AICTE, New Delhi. Affiliated to Anna University, Chennai)

ANGUCHETTYPALAYAM, PANRUTI – 607 106.

1035	B19EC01L	R, Prasana	30-Nov-21	2:37:25 PM	2:39:52 PM	2	1	EX
1036	B19EC006	Pradeepa, S	30-Nov-21	2:37:28 PM	2:43:06 PM	6	1	EX
1037	B19CS027	Syed Thamim, S	30-Nov-21	2:39:03 PM	2:44:02 PM	5	1	EX
1038	B19CS012	Kowsalya, R	30-Nov-21	2:41:00 PM	2:47:23 PM	6	1	EX
1039	B20EE003	Aravindan, A	30-Nov-21	2:42:31 PM	2:51:07 PM	9	1	EX
1040	B20EE011	Muthu Kumar, M	30-Nov-21	2:42:36 PM	2:51:46 PM	9	1	EX
1041	B19EC001	Ms Anandhi, M	30-Nov-21	2:42:40 PM	2:41:37 PM	4	2	EXE
1042	B20EC005	Rajasri, S	30-Nov-21	2:42:47 PM	2:55:41 PM	13	1	EX
1043	B20EC007	Shekina Jebastina, Y	30-Nov-21	2:43:01 PM	2:56:17 PM	13	1	EX
1044	B20EC001	Akash, R	30-Nov-21	2:45:01 PM	2:49:54 PM	5	1	EX
1045	B20EC008	Srihari, S	30-Nov-21	2:45:04 PM	2:49:41 PM	5	1	EX
1046	B20EC002	Anilkumar, A	30-Nov-21	2:45:08 PM	2:45:08 PM	0	1	E
1047	B19ME010	Paramaguru, P M	30-Nov-21	2:47:19 PM	2:47:19 PM	0	1	E
1048	F13SH002	Prakash, V	30-Nov-21	2:53:00 PM	2:53:00 PM	0	1	E
1049	B20EC004	Nivetha, U	30-Nov-21	2:53:53 PM	2:53:53 PM	0	1	E
1050	B20EC009	Srimathi, K	30-Nov-21	2:53:59 PM	2:58:19 PM	10	2	EXEX
1051	B20EC003	Leela, G	30-Nov-21	2:58:57 PM	3:02:03 PM	6	2	EXEX
1052	B20EC006	Shanmugapriya, N	30-Nov-21	2:58:58 PM	3:02:06 PM	8	2	EXEX
1053	B19EC006	Pradeepa, S	01-Dec-21	12:32:48 PM	12:33:54 PM	1	1	EX
1054	B19EE03L	S, Sureshkumar	01-Dec-21	12:44:36 PM	12:45:54 PM	1	1	EX
1055	B20EE003	Aravindan, A	01-Dec-21	12:52:37 PM	12:54:37 PM	2	1	EX
1056	B20EE018	Subashchandrabose, S	01-Dec-21	12:52:51 PM	12:55:07 PM	2	1	EX
1057	B20EE011	Muthu Kumar, M	01-Dec-21	12:53:04 PM	12:55:26 PM	2	1	EX
1058	B19EE014	Ms Vishnu Priya, P	01-Dec-21	12:56:17 PM	12:59:15 PM	3	1	EX
1059	B19EE013	Ms Vijayalakshmi, P	01-Dec-21	12:56:20 PM	1:00:17 PM	4	1	EX
1060	B19EE010	Ms Nivetha, A	01-Dec-21	12:56:29 PM	1:01:10 PM	5	1	EX

ST. ANNE'S COLLEGE OF ENGINEERING AND TECHNOLOGY

(Approved by AICTE, New Delhi. Affiliated to Anna University, Chennai)

ANGUCHETTYPALAYAM, PANRUTI – 607 106.

1061	B19EE011	Mr Pradipraj, M	01-Dec-21	12:56:33 PM	12:56:33 PM	0	1	E
1062	B19CS017	Priya Antony, A	01-Dec-21	1:01:11 PM	1:01:11 PM	0	1	E
1063	B19ME010	Mr Paramaguru, P M	01-Dec-21	1:01:58 PM	1:01:58 PM	0	1	E
1064	B19CS020	Saleth Reena, M	01-Dec-21	1:12:44 PM	1:20:27 PM	8	1	EX
1065	B19CS023	Sathiya, G	01-Dec-21	1:12:48 PM	1:21:12 PM	8	1	EX
1066	B20ME017	Vikram, K	01-Dec-21	2:38:30 PM	2:40:24 PM	2	1	EX
1067	B20ME004	Gugan, S	01-Dec-21	2:39:36 PM	2:49:31 PM	10	1	EX
1068	B20ME001	Alwin Brunix, J	01-Dec-21	2:39:41 PM	2:47:06 PM	7	1	EX
1069	B20ME002	Aravindhan, S	01-Dec-21	2:39:47 PM	2:43:07 PM	3	1	EX
1070	B20ME008	Mohanaraj, S	01-Dec-21	2:39:50 PM	2:44:56 PM	5	1	EX
1071	B20ME013	Sarathi, S	01-Dec-21	2:39:53 PM	2:47:50 PM	8	1	EX
1072	B20CS011	Dineshbalaji, M	01-Dec-21	2:41:12 PM	2:47:55 PM	7	1	EX
1073	B19EE008	Krishna Jothi, G	01-Dec-21	2:41:14 PM	2:49:01 PM	8	1	EX
1074	B20CS026	Ponkishore, T	01-Dec-21	2:41:29 PM	2:52:00 PM	11	1	EX
1075	B19EE004	Ezhilkumar, E	01-Dec-21	2:41:32 PM	2:49:07 PM	8	1	EX
1076	B20EE020	Vivekanandhan, V	01-Dec-21	2:45:21 PM	2:49:56 PM	5	1	EX
1077	B19CS006	Dhivagar, B	01-Dec-21	2:45:24 PM	2:51:46 PM	6	1	EX
1078	B19CS008	Gilbart, N	01-Dec-21	2:45:28 PM	2:52:05 PM	7	1	EX
1079	B19CS019	Rajesh, K	01-Dec-21	2:48:55 PM	2:53:56 PM	5	1	EX
1080	B19EC002	Cindrella Pascal, S	01-Dec-21	2:50:20 PM	2:55:32 PM	5	1	EX
1081	B19EC011	Vishva, D	01-Dec-21	2:52:24 PM	2:57:49 PM	5	1	EX
1082	B19EC008	Santhoshkumar, R	01-Dec-21	2:52:42 PM	2:56:49 PM	4	1	EX
1083	B19CS010	Karthika, E	01-Dec-21	2:54:56 PM	2:54:56 PM	0	1	E
1084	B20ME003	Balaji, R	02-Dec-21	9:12:48 AM	9:18:40 AM	6	1	EX
1085	B20ME009	Muthukumar, K	02-Dec-21	9:13:07 AM	9:20:18 AM	7	1	EX
1086	B19EC007	Mr Ranjith Kumar, M	02-Dec-21	10:51:33 AM	10:51:33 AM	0	1	E

ST. ANNE'S COLLEGE OF ENGINEERING AND TECHNOLOGY

(Approved by AICTE, New Delhi. Affiliated to Anna University, Chennai)

ANGUCHETTPALAYAM, PANRUTI – 607 106.

1087	B19EC005	Mr Manoj, S	02-Dec-21	10:52:19 AM	10:54:25 AM	2	1	EX
1088	B20EC011	Vanjinathan, G	02-Dec-21	11:06:22 AM	10:34:14 AM	0	2	EXE
1089	B20EE019	Vignesh, V	02-Dec-21	12:32:52 PM	12:32:52 PM	0	1	E
1090	B20ME011	Naresh, D	02-Dec-21	12:35:59 PM	12:40:43 PM	5	1	EX
1091	B20EE017	Sasidhar, A	02-Dec-21	12:36:34 PM	12:51:28 PM	15	1	EX
1092	B20EE011	Muthu Kumar, M	02-Dec-21	12:36:37 PM	12:49:37 PM	13	1	EX
1093	B20EE009	Mohanraj, S	02-Dec-21	12:36:42 PM	12:50:56 PM	14	1	EX
1094	B20ME012	Prasanth, S	02-Dec-21	12:37:13 PM	12:41:34 PM	4	1	EX
1095	B19CS027	Syed Thamim, S	02-Dec-21	12:42:17 PM	12:50:00 PM	8	1	EX
1096	B20EE008	Iyyappan, I	02-Dec-21	12:43:50 PM	12:51:58 PM	8	1	EX
1097	B19EE003	Dhaslima, A	02-Dec-21	12:46:40 PM	12:59:44 PM	13	1	EX
1098	B19CS019	Rajesh, K	02-Dec-21	12:46:54 PM	12:53:19 PM	6	1	EX
1099	B19CS007	Eswaramoorthy, P	02-Dec-21	12:52:20 PM	1:05:14 PM	13	1	EX
1100	B19CS014	Loganathan, S	02-Dec-21	12:52:23 PM	1:04:45 PM	12	1	EX
1101	B20ME006	Jayapradha, P	02-Dec-21	12:52:27 PM	12:52:27 PM	0	1	E
1102	B20ME014	Sarathi, K	02-Dec-21	12:52:55 PM	1:05:51 PM	13	1	EX
1103	B19CS029	Vasanth, P A	02-Dec-21	12:53:22 PM	12:53:22 PM	0	1	E
1104	B19CS020	Saleth Reena, M	02-Dec-21	12:54:04 PM	1:04:12 PM	10	1	EX
1105	B19CS003	Bakkiyalakshmi, K	02-Dec-21	12:57:04 PM	1:06:23 PM	9	1	EX
1106	B19EE013	Vijayalakshmi, P	02-Dec-21	1:20:49 PM	1:24:50 PM	4	1	EX
1107	B19EE007	Kaveri, T	02-Dec-21	1:20:52 PM	1:23:27 PM	16	2	EXEX
1108	B19EE011	Pradipraj, M	02-Dec-21	1:22:29 PM	1:25:42 PM	3	1	EX
1109	B19EE004	Ezhilkumar, E	02-Dec-21	1:22:38 PM	1:26:24 PM	4	1	EX
1110	B19EE006	Gokul, K	02-Dec-21	1:22:40 PM	1:28:10 PM	5	1	EX
1111	B19EE005	Franklien Paul Raj, A	02-Dec-21	1:22:52 PM	1:26:52 PM	4	1	EX
1112	B19EE010	Nivetha, A	02-Dec-21	1:24:55 PM	1:23:29 PM	3	2	EXE

ST. ANNE'S COLLEGE OF ENGINEERING AND TECHNOLOGY

(Approved by AICTE, New Delhi. Affiliated to Anna University, Chennai)

ANGUCHETTYPALAYAM, PANRUTI – 607 106.

1113	F12CS001	Manavalan, S	02-Dec-21	2:00:19 PM	2:45:40 PM	45	1	EX
1114	F11CS006	Pauline Freeda, D	02-Dec-21	2:19:12 PM	2:19:12 PM	0	1	E
1115	B20CS027	Praveenkumar, V	02-Dec-21	2:40:34 PM	2:43:35 PM	3	1	EX
1116	B20CS011	Dineshbalaji, M	02-Dec-21	2:40:46 PM	2:44:14 PM	3	1	EX
1117	B20CS016	Karthick, K	02-Dec-21	2:40:50 PM	2:44:16 PM	3	1	EX
1118	B19EC001	Anandhi, M	03-Dec-21	9:10:42 AM	9:14:40 AM	4	1	EX
1119	B19EC01L	R, Prasana	03-Dec-21	9:10:46 AM	9:13:54 AM	3	1	EX
1120	B19EC003	Kogila, R	03-Dec-21	9:10:54 AM	9:15:24 AM	5	1	EX
1121	B19EC005	Manoj, S	03-Dec-21	9:15:46 AM	9:17:57 AM	2	1	EX
1122	B20ME011	Naresh, D	03-Dec-21	10:27:51 AM	10:32:10 AM	4	1	EX
1123	B19EE008	Krishna Jothi, G	03-Dec-21	10:28:42 AM	10:33:00 AM	4	1	EX
1124	B19EE004	Ezhilkumar, E	03-Dec-21	10:28:45 AM	10:32:32 AM	4	1	EX
1125	B19EE006	Gokul, K	03-Dec-21	10:29:06 AM	10:29:06 AM	0	1	E
1126	B20EE005	Bharani, S	03-Dec-21	10:29:12 AM	10:31:37 AM	2	1	EX
1127	B20EE007	Dhivagar, M	03-Dec-21	10:30:35 AM	10:34:51 AM	4	1	EX
1128	B19EE012	Mr Sriram, S	03-Dec-21	10:37:52 AM	10:46:38 AM	9	1	EX
1129	B19EE005	Franklien Paul Raj, A	03-Dec-21	10:37:55 AM	10:47:12 AM	9	1	EX
1130	B20CS011	Dineshbalaji, M	03-Dec-21	11:14:40 AM	11:16:42 AM	2	1	EX
1131	B19EE03L	S, Sureshkumar	03-Dec-21	12:35:57 PM	12:41:36 PM	6	1	EX
1132	B19EE002	Aravind, M	03-Dec-21	12:36:00 PM	12:40:49 PM	5	1	EX
1133	B20EE008	Iyyappan, I	03-Dec-21	12:41:52 PM	12:44:21 PM	2	1	EX
1134	B20EE017	Sasidhar, A	03-Dec-21	12:42:56 PM	12:46:10 PM	3	1	EX
1135	B20EE009	Mohanraj, S	03-Dec-21	12:42:59 PM	12:46:15 PM	3	1	EX
1136	B20EE016	Saravanan, K	03-Dec-21	12:43:02 PM	12:46:20 PM	3	1	EX
1137	B20ME006	Jayapradha, P	03-Dec-21	12:50:50 PM	12:54:37 PM	4	1	EX
1138	B19EE011	Pradipraj, M	03-Dec-21	12:52:14 PM	12:55:57 PM	4	1	EX

ST. ANNE'S COLLEGE OF ENGINEERING AND TECHNOLOGY

(Approved by AICTE, New Delhi. Affiliated to Anna University, Chennai)

ANGUCHETTYPALAYAM, PANRUTI – 607 106.

1139	B20EE002	Antony George, S R	03-Dec-21	12:57:09 PM	12:59:37 PM	2	1	EX
1140	B20EE012	Praveen Raj, R	03-Dec-21	1:06:31 PM	1:09:56 PM	3	1	EX
1141	B19CS003	Mr Bakkiyalakshmi, K	03-Dec-21	1:10:21 PM	1:11:32 PM	1	1	EX
1142	B19CS027	Syed Thamim, S	03-Dec-21	1:12:11 PM	1:13:19 PM	1	1	EX
1143	B20EE011	Muthu Kumar, M	03-Dec-21	2:17:30 PM	2:18:46 PM	1	1	EX
1144	B20EE010	Monika, R	03-Dec-21	2:33:14 PM	2:34:26 PM	3	2	EXEX
1145	B20CS026	Ponkishore, T	03-Dec-21	2:34:35 PM	2:44:07 PM	10	1	EX
1146	B20ME010	Nagaraj, N	06-Dec-21	10:28:23 AM	10:39:00 AM	11	1	EX
1147	B19ME017	Mr Vishwa, J	06-Dec-21	10:41:19 AM	10:45:25 AM	4	1	EX
1148	F13SH002	Prakash, V	06-Dec-21	11:55:24 AM	11:55:24 AM	0	1	E
1149	B20EE017	Sasidhar, A	06-Dec-21	12:46:44 PM	12:50:50 PM	4	1	EX
1150	B20ME014	Sarathi, K	06-Dec-21	12:49:05 PM	12:54:04 PM	5	1	EX
1151	B20EE009	Mohanraj, S	06-Dec-21	12:50:55 PM	12:55:10 PM	4	1	EX
1152	B20EE016	Saravanan, K	06-Dec-21	12:57:59 PM	12:59:38 PM	2	1	EX
1153	B20EC002	Anilkumar, A	06-Dec-21	1:16:15 PM	1:30:41 PM	14	1	EX
1154	B20EC010	Umamageshwaran, D	06-Dec-21	1:16:24 PM	1:31:08 PM	15	1	EX
1155	F12ME001	Shanmuga Elango, K	06-Dec-21	1:54:52 PM	2:07:12 PM	12	1	EX
1156	B19EE012	Sriram, S	06-Dec-21	2:32:25 PM	2:34:16 PM	2	1	EX
1157	B19EE03L	S, Sureshkumar	06-Dec-21	2:32:27 PM	2:34:14 PM	2	1	EX
1158	B19EE007	Kaveri, T	06-Dec-21	2:33:11 PM	2:34:36 PM	1	1	EX
1159	B20EC001	Akash, R	06-Dec-21	2:37:12 PM	2:38:00 PM	15	2	EXEX
1160	B18CS015	Ranjithkumar, R	06-Dec-21	2:45:13 PM	2:48:03 PM	3	1	EX
1161	B20EC010	Umamageshwaran, D	07-Dec-21	9:10:57 AM	9:17:53 AM	7	1	EX
1162	B19CS006	Dhivagar, B	07-Dec-21	9:15:42 AM	9:18:12 AM	2	1	EX
1163	B19EE008	Krishna Jothi, G	07-Dec-21	9:23:25 AM	9:28:44 AM	5	1	EX
1164	B19EE005	Franklien Paul Raj, A	07-Dec-21	9:23:28 AM	9:29:20 AM	6	1	EX

ST. ANNE'S COLLEGE OF ENGINEERING AND TECHNOLOGY

(Approved by AICTE, New Delhi. Affiliated to Anna University, Chennai)

ANGUCHETTYPALAYAM, PANRUTI – 607 106.

1165	B20CS38L	Daisy, D	07-Dec-21	10:12:09 AM	10:14:25 AM	2	1	EX
1166	B20CS39L	Jeffrey Prasanna Raj, J	07-Dec-21	10:12:10 AM	10:14:26 AM	2	1	EX
1167	B20CS40L	Lakshmi, J	07-Dec-21	10:12:17 AM	10:14:27 AM	2	1	EX
1168	B20CS41L	Monika, S	07-Dec-21	10:12:19 AM	10:14:28 AM	2	1	EX
1169	B20EC14L	Ajithkumar, V	07-Dec-21	10:12:30 AM	10:14:48 AM	2	1	EX
1170	B20EC13L	Ajith, M	07-Dec-21	10:12:32 AM	10:14:47 AM	2	1	EX
1171	B20CS42L	Ramkumar, R	07-Dec-21	10:12:33 AM	10:14:44 AM	2	1	EX
1172	B20EC16L	Kayalvizhi, M	07-Dec-21	10:12:47 AM	10:15:01 AM	2	1	EX
1173	B20EC17L	Lingeswaran, R	07-Dec-21	10:12:48 AM	10:15:02 AM	2	1	EX
1174	B20EE21L	Abinash, A	07-Dec-21	10:12:48 AM	10:15:03 AM	2	1	EX
1175	B20EE22L	Aravind, R	07-Dec-21	10:12:49 AM	10:15:04 AM	2	1	EX
1176	B20EE23L	Arunagiri, R	07-Dec-21	10:13:04 AM	10:15:18 AM	2	1	EX
1177	B20EE24L	Chandru, P	07-Dec-21	10:13:05 AM	10:15:19 AM	2	1	EX
1178	B20EE25L	Giridharan, S	07-Dec-21	10:13:12 AM	10:15:21 AM	2	1	EX
1179	B20EE26L	Gnanamoorthy, R	07-Dec-21	10:13:13 AM	10:15:22 AM	2	1	EX
1180	B20EE27L	Gurumoorthy, P	07-Dec-21	10:13:29 AM	10:15:43 AM	2	1	EX
1181	B20EE28L	Kirubanithi, T	07-Dec-21	10:13:30 AM	10:15:44 AM	2	1	EX
1182	B20EE29L	Rishidharan, T	07-Dec-21	10:13:31 AM	10:15:45 AM	2	1	EX
1183	B20EE30L	Sam Rosario, A	07-Dec-21	10:13:32 AM	10:15:45 AM	2	1	EX
1184	B20EE31L	Sedhu, S	07-Dec-21	10:13:41 AM	10:15:57 AM	2	1	EX
1185	B20EE32L	Tamizhmani, T	07-Dec-21	10:13:42 AM	10:15:57 AM	2	1	EX
1186	B20EE33L	Vallarasu, S	07-Dec-21	10:13:43 AM	10:16:00 AM	2	1	EX
1187	B20EE34L	Vasanthakumar, S	07-Dec-21	10:13:44 AM	10:16:01 AM	2	1	EX
1188	B20EC15L	Chandru, D	07-Dec-21	10:14:49 AM	10:14:49 AM	0	1	E
1189	B20ME21L	Karthik, S	07-Dec-21	10:16:30 AM	10:16:30 AM	0	1	E
1190	B20ME20L	Dinesh, S	07-Dec-21	10:16:31 AM	10:16:31 AM	0	1	E

ST. ANNE'S COLLEGE OF ENGINEERING AND TECHNOLOGY

(Approved by AICTE, New Delhi. Affiliated to Anna University, Chennai)

ANGUCHETTYPALAYAM, PANRUTI – 607 106.

1191	B20ME19L	Arokia Livin, H	07-Dec-21	10:16:33 AM	10:16:33 AM	0	1	E
1192	B20ME18L	Anbumani, L	07-Dec-21	10:16:35 AM	10:16:35 AM	0	1	E
1193	B20ME24L	Praveen Raj, U	07-Dec-21	10:16:52 AM	10:16:52 AM	0	1	E
1194	B20ME25L	Purusothaman, M	07-Dec-21	10:16:54 AM	10:16:54 AM	0	1	E
1195	B20ME27L	Raja, S	07-Dec-21	10:17:17 AM	10:17:17 AM	0	1	E
1196	B20ME28L	Ramesh, R	07-Dec-21	10:17:18 AM	10:17:18 AM	0	1	E
1197	B20ME29L	Santhosh, S	07-Dec-21	10:17:19 AM	10:17:19 AM	0	1	E
1198	B20ME26L	Raghul, R	07-Dec-21	10:17:22 AM	10:17:22 AM	0	1	E
1199	B20EC005	Rajasri, S	07-Dec-21	12:20:36 PM	12:28:15 PM	8	1	EX
1200	B20EC007	Shekina Jebastina, Y	07-Dec-21	12:20:40 PM	12:28:30 PM	8	1	EX
1201	B20EC003	Leela, G	07-Dec-21	12:20:42 PM	12:27:03 PM	6	1	EX
1202	B19EC003	Ms Kogila, R	07-Dec-21	12:39:35 PM	12:45:45 PM	6	1	EX
1203	B19EC006	Ms Pradeepa, S	07-Dec-21	12:39:37 PM	12:44:01 PM	4	1	EX
1204	B20EC011	Vanjinathan, G	07-Dec-21	12:40:19 PM	12:47:03 PM	7	1	EX
1205	B19EC001	Ms Anandhi, M	07-Dec-21	12:45:49 PM	12:45:07 PM	6	2	EXE
1206	B20EC002	Anilkumar, A	07-Dec-21	12:47:39 PM	12:53:39 PM	14	2	EXEX
1207	B20EC012	Vasanthan, V	07-Dec-21	12:48:14 PM	12:48:14 PM	0	1	E
1208	B20EC001	Akash, R	07-Dec-21	1:02:05 PM	1:06:22 PM	4	1	EX
1209	B20EC008	Srihari, S	07-Dec-21	1:02:10 PM	1:02:10 PM	0	1	E
1210	B19CS015	Manojkumar, M	07-Dec-21	2:34:00 PM	2:37:10 PM	3	1	EX
1211	B20EE017	Sasidhar, A	07-Dec-21	2:35:00 PM	2:38:23 PM	3	1	EX
1212	B20EE002	Antony George, S R	07-Dec-21	2:35:16 PM	2:43:52 PM	9	1	EX
1213	B20CS021	Logeshwaran, D	07-Dec-21	2:35:44 PM	2:42:12 PM	6	1	EX
1214	B20EE011	Muthu Kumar, M	07-Dec-21	2:46:13 PM	2:47:33 PM	1	1	EX
1215	B20CS024	Nithin Shiyam, M	08-Dec-21	9:27:59 AM	9:38:54 AM	11	1	EX
1216	F12SH001	Azhagappan, A	08-Dec-21	9:38:38 AM	9:51:13 AM	13	1	EX

ST. ANNE'S COLLEGE OF ENGINEERING AND TECHNOLOGY

(Approved by AICTE, New Delhi. Affiliated to Anna University, Chennai)

ANGUCHETTYPALAYAM, PANRUTI – 607 106.

1217	B20CS035	Udhayamoorthy, R	08-Dec-21	10:26:08 AM	10:29:03 AM	3	1	EX
1218	B19EC01L	R, Prasana	08-Dec-21	10:33:07 AM	10:36:46 AM	4	1	EX
1219	B20ME002	Aravindhan, S	08-Dec-21	10:35:13 AM	10:42:51 AM	8	1	EX
1220	B20ME016	Thivan, T	08-Dec-21	10:36:35 AM	10:43:00 AM	6	1	EX
1221	B19CS023	Sathiya, G	08-Dec-21	10:37:04 AM	10:37:58 AM	1	1	EX
1222	B19CS020	Saleth Reena, M	08-Dec-21	10:37:10 AM	10:38:33 AM	1	1	EX
1223	A21AD007	Mr Rajendran, A	08-Dec-21	11:23:00 AM	11:23:00 AM	0	1	E
1224	F21CS002	Saravanabhava, P	08-Dec-21	11:23:03 AM	11:23:03 AM	0	1	E
1225	A21AD006	Mr Edward, D	08-Dec-21	11:23:05 AM	11:23:05 AM	0	1	E
1226	N21SH001	Paul Dhinakaran, E	08-Dec-21	11:23:07 AM	11:23:07 AM	0	1	E
1227	A21AD005	Mr Arikiasamy, S	08-Dec-21	11:23:22 AM	11:23:22 AM	0	1	E
1228	N21CS002	Mr Lavanya, N	08-Dec-21	11:23:23 AM	11:23:32 AM	0	1	EX
1229	F20CS003	Ms Britta Devi, V	08-Dec-21	11:23:33 AM	11:23:34 AM	0	1	EX
1230	N09NL007	Mr Arulvel, R	08-Dec-21	11:24:01 AM	11:24:01 AM	0	1	E
1231	N21CS001	Mr Deepa, Sr L	08-Dec-21	11:24:09 AM	11:24:09 AM	0	1	E
1232	A21AD008	Lilly, Sr A	08-Dec-21	11:24:10 AM	11:24:11 AM	0	1	EX
1233	F21SH003	Dr Abirama Sundari, G	08-Dec-21	11:24:13 AM	11:24:13 AM	0	1	E
1234	A21AD001	Nelson Ragul, Y	08-Dec-21	11:24:33 AM	11:24:33 AM	0	1	E
1235	F21CS001	Sujithra Santh Kumari, P	08-Dec-21	11:24:34 AM	11:24:34 AM	0	1	E
1236	A21AD002	Perumal, M	08-Dec-21	11:24:35 AM	11:24:35 AM	0	1	E
1237	A21AD003	Chitra, G	08-Dec-21	11:24:36 AM	11:24:36 AM	0	1	E
1238	A21AD004	Jamuna, M	08-Dec-21	11:24:50 AM	11:24:50 AM	0	1	E
1239	B20ME30L	Thirunavukarasan, J	08-Dec-21	11:24:52 AM	11:24:54 AM	0	1	EX
1240	B20CS028	Sivaranjani, L	08-Dec-21	11:24:55 AM	11:24:55 AM	0	1	E
1241	F21SH004	Mr Rackesh Jawaher,	08-Dec-21	11:26:07 AM	11:26:07 AM	0	1	E

ST. ANNE'S COLLEGE OF ENGINEERING AND TECHNOLOGY

(Approved by AICTE, New Delhi. Affiliated to Anna University, Chennai)

ANGUCHETTYPALAYAM, PANRUTI – 607 106.

1242	B20EE010	Monika, R	08-Dec-21	12:28:45 PM	12:29:52 PM	1	1	EX
1243	B20EE005	Bharani, S	08-Dec-21	12:29:50 PM	12:29:49 PM	1	2	EXE
1244	B20EC002	Anilkumar, A	08-Dec-21	12:38:48 PM	12:42:09 PM	3	1	EX
1245	B20CS009	Chandhiya, S	08-Dec-21	12:47:24 PM	12:53:15 PM	6	1	EX
1246	B20CS029	Sivaranjini, R	08-Dec-21	12:47:28 PM	12:54:00 PM	7	1	EX
1247	B18CS015	Mr Ranjithkumar, R	08-Dec-21	1:13:27 PM	1:11:07 PM	0	2	EXE
1248	B20EE003	Aravindan, A	08-Dec-21	2:34:59 PM	2:37:37 PM	3	1	EX
1249	B20CS020	Leelavathi, P	08-Dec-21	2:44:54 PM	2:51:36 PM	7	1	EX
1250	B19CS004	Mr Batricson, L	08-Dec-21	3:06:57 PM	3:10:50 PM	4	1	EX
1251	B20CS024	Nithin Shiyam, M	09-Dec-21	10:29:48 AM	10:31:13 AM	1	1	EX
1252	B20EE009	Mohanraj, S	09-Dec-21	10:32:23 AM	10:38:41 AM	6	1	EX
1253	B20EC010	Umamageshwaran, D	09-Dec-21	12:38:01 PM	12:46:28 PM	8	1	EX
1254	B20EC011	Vanjinathan, G	09-Dec-21	12:38:03 PM	12:44:02 PM	6	1	EX
1255	B20EC002	Anilkumar, A	09-Dec-21	12:45:21 PM	12:45:18 PM	4	2	EXE
1256	B19CS004	Mr Batricson, L	09-Dec-21	12:49:36 PM	12:49:52 PM	0	1	EX
1257	B20CS027	Praveenkumar, V	09-Dec-21	2:33:56 PM	2:40:10 PM	6	1	EX
1258	B20CS016	Karthick, K	09-Dec-21	2:34:00 PM	2:37:35 PM	4	1	EX
1259	B20CS010	Chandru, V	09-Dec-21	2:34:04 PM	2:37:42 PM	4	1	EX
1260	B20EE003	Aravindan, A	09-Dec-21	2:35:48 PM	2:35:45 PM	1	2	EXE
1261	B20EE007	Dhivagar, M	09-Dec-21	2:35:49 PM	2:36:44 PM	1	1	EX
1262	B20EE015	Sanjai, D	09-Dec-21	2:36:16 PM	2:36:16 PM	0	1	E
1263	B20EE004	Aslin Joseph, S	09-Dec-21	2:36:27 PM	2:36:27 PM	0	1	E
1264	B20CS011	Dineshbalaji, M	09-Dec-21	2:37:39 PM	2:37:36 PM	2	2	EXE
1265	B19EC01L	R, Prasana	10-Dec-21	12:30:00 PM	12:33:08 PM	3	1	EX
1266	B19EC001	Anandhi, M	10-Dec-21	12:30:01 PM	12:32:32 PM	3	1	EX
1267	B19EC006	Pradeepa, S	10-Dec-21	12:30:04 PM	12:34:06 PM	4	1	EX

ST. ANNE'S COLLEGE OF ENGINEERING AND TECHNOLOGY

(Approved by AICTE, New Delhi. Affiliated to Anna University, Chennai)

ANGUCHETTYPALAYAM, PANRUTI – 607 106.

1268	B19EC003	Kogila, R	10-Dec-21	12:30:09 PM	12:33:34 PM	3	1	EX
1269	B19EE008	Krishna Jothi, G	10-Dec-21	12:49:17 PM	12:50:58 PM	2	1	EX
1270	B19EE002	Aravind, M	10-Dec-21	12:49:20 PM	12:50:41 PM	1	1	EX
1271	B19EE004	Ezhilkumar, E	10-Dec-21	12:49:22 PM	12:50:24 PM	1	1	EX
1272	B20EE009	Mohanraj, S	10-Dec-21	12:50:16 PM	12:57:00 PM	7	1	EX
1273	B20EE008	Iyyappan, I	10-Dec-21	12:50:19 PM	12:54:49 PM	5	1	EX
1274	B20EE017	Sasidhar, A	10-Dec-21	12:50:21 PM	12:54:42 PM	4	1	EX
1275	B20EE004	Aslin Joseph, S	10-Dec-21	1:05:22 PM	1:11:12 PM	6	1	EX
1276	B20EE015	Sanjai, D	10-Dec-21	1:05:29 PM	1:11:20 PM	6	1	EX
1277	B19CS004	Mr Batricson, L	10-Dec-21	2:31:15 PM	2:40:14 PM	9	1	EX
1278	B19CS014	Loganathan, S	10-Dec-21	2:31:18 PM	2:39:46 PM	8	1	EX
1279	B20CS029	Sivaranjini, R	10-Dec-21	2:34:13 PM	2:41:39 PM	7	1	EX
1280	B19CS007	Eswaramoorthy, P	10-Dec-21	2:35:24 PM	2:36:08 PM	1	1	EX
1281	B19EE014	Vishnu Priya, P	10-Dec-21	2:37:19 PM	2:42:06 PM	5	1	EX
1282	B19EE007	Kaveri, T	10-Dec-21	2:37:25 PM	2:39:29 PM	2	1	EX
1283	B20CS019	Keerthika, S	10-Dec-21	2:37:35 PM	2:41:11 PM	4	1	EX
1284	B19ME015	Subash, P	10-Dec-21	2:44:06 PM	2:57:07 PM	13	1	EX
1285	B19ME02L	D, Velmurugan	10-Dec-21	2:44:17 PM	2:54:00 PM	10	1	EX
1286	B19ME001	Arun, M	10-Dec-21	2:50:03 PM	2:56:44 PM	7	1	EX
1287	B19ME008	Mohamed Abuubaithar, M	10-Dec-21	2:50:07 PM	2:53:50 PM	4	1	EX
1288	F13SH002	Prakash, V	10-Dec-21	3:38:01 PM	3:43:44 PM	6	1	EX
1289	B20CS034	Thinakaran, P	11-Dec-21	12:27:00 PM	12:34:44 PM	8	1	EX
1290	B20CS023	Natarajan, P	11-Dec-21	12:28:49 PM	12:28:49 PM	0	1	E
1291	B19ME001	Arun, M	11-Dec-21	12:48:40 PM	12:49:37 PM	1	1	EX
1292	B20CS029	Sivaranjini, R	11-Dec-21	12:54:46 PM	12:57:23 PM	3	1	EX
1293	B20CS019	Keerthika, S	11-Dec-21	12:54:51 PM	12:57:19 PM	2	1	EX

ST. ANNE'S COLLEGE OF ENGINEERING AND TECHNOLOGY

(Approved by AICTE, New Delhi. Affiliated to Anna University, Chennai)

ANGUCHETTYPALAYAM, PANRUTI – 607 106.

1294	B19EE003	Dhaslima, A	11-Dec-21	12:55:39 PM	12:57:07 PM	1	1	EX
1295	B19EE010	Nivetha, A	11-Dec-21	12:55:40 PM	12:58:55 PM	3	1	EX
1296	B19EE013	Vijayalakshmi, P	11-Dec-21	12:55:42 PM	12:59:30 PM	4	1	EX
1297	B19EE014	Vishnu Priya, P	11-Dec-21	12:55:46 PM	1:00:02 PM	4	1	EX
1298	B20ME009	Muthukumar, K	11-Dec-21	12:59:35 PM	1:06:38 PM	7	1	EX
1299	B20EE008	Iyyappan, I	11-Dec-21	12:59:42 PM	1:03:39 PM	4	1	EX
1300	B20EE017	Sasidhar, A	11-Dec-21	1:02:27 PM	1:03:51 PM	1	1	EX
1301	B19CS027	Syed Thamim, S	11-Dec-21	1:03:58 PM	1:07:29 PM	4	1	EX
1302	B19CS30	Yokesh, P	11-Dec-21	1:07:12 PM	1:07:10 PM	4	2	EXE
1303	B19CS023	Sathiya, G	11-Dec-21	1:08:30 PM	1:11:20 PM	3	1	EX
1304	B19CS020	Saleth Reena, M	11-Dec-21	1:08:48 PM	1:10:55 PM	2	1	EX
1305	B18CS015	Ranjithkumar, R	11-Dec-21	1:11:06 PM	1:12:04 PM	1	1	EX
1306	B19EE04L	P, Tharani	11-Dec-21	2:31:34 PM	2:33:34 PM	2	1	EX
1307	B19EE007	Kaveri, T	11-Dec-21	2:33:39 PM	2:38:07 PM	4	1	EX
1308	B20EC012	Vasanthan, V	11-Dec-21	2:33:50 PM	2:34:49 PM	1	1	EX
1309	B20EC001	Akash, R	11-Dec-21	2:35:42 PM	2:36:29 PM	1	1	EX
1310	B19EE03L	S, Sureshkumar	11-Dec-21	2:44:26 PM	2:54:38 PM	10	1	EX
1311	B20EE009	Mohanraj, S	13-Dec-21	12:49:44 PM	12:55:57 PM	6	1	EX
1312	B20EE005	Bharani, S	13-Dec-21	12:54:16 PM	12:56:23 PM	2	1	EX
1313	B18EE008	Kalaipriyan, S	13-Dec-21	1:00:43 PM	1:04:16 PM	4	1	EX
1314	B19EE005	Franklien Paul Raj, A	13-Dec-21	1:03:47 PM	1:19:48 PM	16	1	EX
1315	B20EC006	Shanmugapriya, N	13-Dec-21	1:04:46 PM	1:11:05 PM	6	1	EX
1316	B20EC004	Nivetha, U	13-Dec-21	1:11:56 PM	1:04:50 PM	0	2	EXE
1317	B20CS020	Leelavathi, P	13-Dec-21	2:34:16 PM	2:35:43 PM	1	1	EX
1318	B20ME017	Vikram, K	13-Dec-21	2:51:33 PM	3:01:42 PM	10	1	EX
1319	B20ME015	Sathish, K	13-Dec-21	2:52:15 PM	3:01:16 PM	9	1	EX

ST. ANNE'S COLLEGE OF ENGINEERING AND TECHNOLOGY

(Approved by AICTE, New Delhi. Affiliated to Anna University, Chennai)

ANGUCHETTYPALAYAM, PANRUTI – 607 106.

1320	F12SH001	Azhagappan, A	14-Dec-21	10:18:42 AM	10:22:53 AM	4	1	EX
1321	B19CS025	Sriram, S	14-Dec-21	12:56:20 PM	12:58:51 PM	3	1	EX
1322	B19CS027	Syed Thamim, S	14-Dec-21	12:56:26 PM	12:59:41 PM	3	1	EX
1323	B19EE04L	P, Tharani	14-Dec-21	12:59:19 PM	1:01:03 PM	2	1	EX
1324	B19EE02L	A, Rajeswari	14-Dec-21	12:59:22 PM	1:01:21 PM	2	1	EX
1325	F12ME001	Shanmuga Elango, K	14-Dec-21	1:37:18 PM	2:29:18 PM	52	1	EX
1326	B19CS010	Karthika, E	14-Dec-21	2:34:02 PM	2:35:39 PM	2	1	EX
1327	B19CS017	Priya Antony, A	14-Dec-21	2:35:23 PM	2:39:05 PM	4	1	EX
1328	B20EC006	Shanmugapriya, N	14-Dec-21	2:35:29 PM	2:41:02 PM	6	1	EX
1329	B20EC009	Srimathi, K	14-Dec-21	2:35:37 PM	2:41:20 PM	6	1	EX
1330	B19CS020	Saleth Reena, M	14-Dec-21	2:40:52 PM	2:44:49 PM	4	1	EX
1331	B19CS013	Krishnaveni, R	14-Dec-21	2:40:57 PM	2:45:28 PM	5	1	EX
1332	B19EE03L	S, Sureshkumar	15-Dec-21	12:51:46 PM	12:53:01 PM	1	1	EX
1333	B19EE008	Krishna Jothi, G	15-Dec-21	12:51:49 PM	12:53:30 PM	2	1	EX
1334	B19EE004	Ezhilkumar, E	15-Dec-21	12:51:55 PM	12:53:43 PM	2	1	EX
1335	B20CS009	Chandhiya, S	15-Dec-21	12:52:26 PM	12:54:30 PM	2	1	EX
1336	B20CS029	Sivaranjini, R	15-Dec-21	12:52:33 PM	12:54:42 PM	2	1	EX
1337	B20CS032	Subasri, G	15-Dec-21	12:54:35 PM	12:57:06 PM	3	1	EX
1338	B20EE009	Mohanraj, S	15-Dec-21	1:00:55 PM	1:07:32 PM	10	2	EXEX
1339	B19CS004	Batricson, L	15-Dec-21	2:30:55 PM	2:32:04 PM	1	1	EX
1340	B20ME002	Aravindhana, S	15-Dec-21	3:55:56 PM	3:57:50 PM	2	1	EX
1341	B19EE001	Aakash, K	15-Dec-21	3:59:37 PM	12:58:23 PM	3	2	EXE
1342	B20ME015	Sathish, K	15-Dec-21	4:04:33 PM	4:04:28 PM	1	2	EXE
1343	B20ME013	Sarathi, S	16-Dec-21	12:49:54 PM	12:53:14 PM	3	1	EX
1344	B20ME001	Alwin Brunix, J	16-Dec-21	12:50:01 PM	12:53:05 PM	3	1	EX
1345	B19EE003	Dhaslima, A	16-Dec-21	12:52:10 PM	12:53:56 PM	2	1	EX

ST. ANNE'S COLLEGE OF ENGINEERING AND TECHNOLOGY

(Approved by AICTE, New Delhi. Affiliated to Anna University, Chennai)

ANGUCHETTYPALAYAM, PANRUTI – 607 106.

1346	B19EE006	Gokul, K	16-Dec-21	12:53:07 PM	12:59:25 PM	6	1	EX
1347	B19EE005	Franklien Paul Raj, A	16-Dec-21	12:57:58 PM	12:59:32 PM	2	1	EX
1348	F12ME001	Shanmuga Elango, K	16-Dec-21	2:49:25 PM	3:19:43 PM	62	2	EXEX
1349	B18EE008	Kalaipriyan, S	16-Dec-21	2:50:11 PM	2:54:53 PM	5	1	EX
1350	B20EC011	Vanjinathan, G	16-Dec-21	3:03:58 PM	3:08:51 PM	5	1	EX
1351	B20EC010	Umamageshwaran, D	16-Dec-21	3:04:08 PM	3:08:45 PM	5	1	EX
1352	B19EC011	Vishva, D	17-Dec-21	9:43:55 AM	9:50:19 AM	6	1	EX
1353	B19EC005	Manoj, S	17-Dec-21	10:26:27 AM	10:28:38 AM	2	1	EX
1354	B19EC007	Ranjith Kumar, M	17-Dec-21	10:26:31 AM	10:28:33 AM	8	2	EXEX
1355	B20EE009	Mohanraj, S	17-Dec-21	10:27:00 AM	10:29:12 AM	2	1	EX
1356	B19EC003	Kogila, R	17-Dec-21	10:34:57 AM	10:34:57 AM	0	1	E
1357	B20EE020	Vivekanandhan, V	17-Dec-21	12:29:50 PM	12:32:40 PM	3	1	EX
1358	B19EC001	Anandhi, M	17-Dec-21	12:54:54 PM	12:55:46 PM	1	1	EX
1359	B19EC006	Pradeepa, S	17-Dec-21	12:55:29 PM	12:56:23 PM	1	1	EX
1360	B18CS015	Ranjithkumar, R	17-Dec-21	1:12:11 PM	1:11:20 PM	123	3	EXEXE
1361	B19EC005	Manoj, S	21-Dec-21	9:02:16 AM	9:04:31 AM	2	1	EX
1362	B19EC001	Anandhi, M	21-Dec-21	9:13:09 AM	9:16:36 AM	3	1	EX
1363	B19EC003	Kogila, R	21-Dec-21	9:13:11 AM	9:15:46 AM	3	1	EX
1364	B19CS004	Batricson, L	21-Dec-21	10:11:57 AM	10:13:20 AM	13	2	EXEX
1365	B20ME010	Nagaraj, N	21-Dec-21	10:34:58 AM	10:39:05 AM	4	1	EX
1366	B20ME006	Jayapradha, P	21-Dec-21	10:35:06 AM	10:39:49 AM	5	1	EX
1367	B20CS014	Jasmine Medona, A	21-Dec-21	12:34:27 PM	12:40:07 PM	6	1	EX
1368	B20ME012	Prasanth, S	21-Dec-21	12:46:25 PM	12:48:53 PM	2	1	EX
1369	B19EC007	Mr Ranjith Kumar, M	21-Dec-21	1:01:49 PM	1:03:24 PM	2	1	EX
1370	B19ME015	Mr Subash, P	21-Dec-21	2:31:18 PM	2:43:26 PM	13	2	EXEX
1371	B20CS021	Logeshwaran, D	21-Dec-21	2:31:22 PM	2:33:14 PM	2	1	EX

ST. ANNE'S COLLEGE OF ENGINEERING AND TECHNOLOGY

(Approved by AICTE, New Delhi. Affiliated to Anna University, Chennai)

ANGUCHETTYPALAYAM, PANRUTI – 607 106.

1372	B20CS031	Subasri, S	21-Dec-21	2:31:41 PM	12:42:34 PM	0	2	EXE
1373	B20CS029	Sivaranjini, R	21-Dec-21	2:32:28 PM	2:35:24 PM	13	2	EXEX
1374	B20CS019	Keerthika, S	21-Dec-21	2:32:32 PM	2:35:19 PM	13	2	EXEX
1375	B20CS035	Udhayamoorthy, R	21-Dec-21	2:33:04 PM	2:44:07 PM	11	1	EX
1376	B20EC010	Umamageshwaran, D	21-Dec-21	4:04:38 PM	4:05:37 PM	5	2	EXEX
1377	B20CS020	Leelavathi, P	22-Dec-21	10:00:59 AM	10:00:58 AM	2	2	EXE
1378	B19EC011	Mr Vishva, D	22-Dec-21	10:30:47 AM	10:33:47 AM	3	1	EX
1379	B19EC005	Mr Manoj, S	22-Dec-21	10:31:00 AM	10:33:51 AM	3	1	EX
1380	B20CS029	Sivaranjini, R	22-Dec-21	12:36:31 PM	12:40:49 PM	4	1	EX
1381	B20CS025	Padmavathy, T	22-Dec-21	12:36:35 PM	12:40:53 PM	4	1	EX
1382	B20ME017	Vikram, K	22-Dec-21	12:48:02 PM	12:48:00 PM	1	2	EXE
1383	B20ME008	Mohanaraj, S	22-Dec-21	12:55:04 PM	1:03:08 PM	8	1	EX
1384	B20ME009	Muthukumar, K	22-Dec-21	12:55:22 PM	1:03:32 PM	8	1	EX
1385	B19CS023	Sathiya, G	22-Dec-21	2:31:44 PM	2:33:10 PM	1	1	EX
1386	B19CS021	Samshath Begam, D	22-Dec-21	2:32:06 PM	2:33:43 PM	2	1	EX
1387	B20ME011	Naresh, D	22-Dec-21	2:35:23 PM	2:44:10 PM	9	1	EX
1388	B20ME004	Gugan, S	22-Dec-21	2:35:30 PM	2:44:16 PM	9	1	EX
1389	B20EE002	Antony George, S R	27-Dec-21	10:26:41 AM	10:26:41 AM	0	1	E
1390	B20EE015	Sanjai, D	27-Dec-21	10:26:47 AM	10:26:47 AM	0	1	E
1391	B18EE008	Mr Kalaipriyan, S	27-Dec-21	10:38:24 AM	10:40:07 AM	2	1	EX
1392	B20ME017	Vikram, K	27-Dec-21	12:16:09 PM	12:18:57 PM	3	1	EX
1393	B19ME015	Mr Subash, P	27-Dec-21	12:35:42 PM	12:50:18 PM	15	1	EX
1394	B20ME004	Gugan, S	27-Dec-21	12:38:37 PM	12:41:05 PM	2	1	EX
1395	B19EC006	Pradeepa, S	27-Dec-21	12:39:08 PM	12:45:19 PM	6	1	EX
1396	B19EC01L	R, Prasana	27-Dec-21	12:39:21 PM	12:45:13 PM	6	1	EX
1397	B19CS025	Sriram, S	27-Dec-21	12:54:27 PM	12:57:33 PM	3	1	EX

ST. ANNE'S COLLEGE OF ENGINEERING AND TECHNOLOGY

(Approved by AICTE, New Delhi. Affiliated to Anna University, Chennai)

ANGUCHETTYPALAYAM, PANRUTI – 607 106.

1398	B19CS020	Saleth Reena, M	27-Dec-21	12:56:41 PM	12:59:26 PM	3	1	EX
1399	B19EC002	Cindrella Pascal, S	27-Dec-21	12:56:57 PM	1:00:17 PM	3	1	EX
1400	B19EC001	Anandhi, M	27-Dec-21	12:57:00 PM	1:00:45 PM	12	3	EXEXEX
1401	B19CS30	Yokesh, P	27-Dec-21	12:58:53 PM	12:54:32 PM	123	3	EXEXE
1402	B20ME002	Aravindhan, S	27-Dec-21	1:01:16 PM	1:04:04 PM	3	1	EX
1403	F12SH001	Azhagappan, A	27-Dec-21	2:23:31 PM	3:44:01 PM	81	1	EX
1404	B19CS013	Krishnaveni, R	27-Dec-21	2:39:18 PM	2:40:30 PM	1	1	EX
1405	B19CS019	Rajesh, K	27-Dec-21	2:39:21 PM	2:43:15 PM	4	1	EX
1406	F12CS001	Manavalan, S	28-Dec-21	10:12:31 AM	10:28:49 AM	16	1	EX
1407	B20EE005	Bharani, S	28-Dec-21	12:37:18 PM	12:43:18 PM	6	1	EX
1408	B20EE010	Monika, R	28-Dec-21	12:37:26 PM	12:47:14 PM	10	1	EX
1409	B19CS017	Priya Antony, A	28-Dec-21	12:52:13 PM	12:53:35 PM	1	1	EX
1410	B18EE008	Kalaipriyan, S	28-Dec-21	12:58:17 PM	1:04:58 PM	7	1	EX
1411	B18CS015	Ranjithkumar, R	28-Dec-21	1:04:13 PM	1:05:35 PM	1	1	EX
1412	B20EC006	Shanmugapriya, N	28-Dec-21	2:12:29 PM	2:17:57 PM	5	1	EX
1413	B20EC004	Nivetha, U	28-Dec-21	2:12:38 PM	2:18:04 PM	5	1	EX
1414	F13SH002	Prakash, V	28-Dec-21	3:09:19 PM	3:18:40 PM	9	1	EX
1415	B20CS030	Subashini, M	28-Dec-21	3:29:55 PM	3:36:13 PM	6	1	EX
1416	B20EC006	Shanmugapriya, N	29-Dec-21	12:15:41 PM	12:17:27 PM	2	1	EX
1417	B19EE002	Aravind, M	29-Dec-21	12:43:44 PM	12:51:55 PM	8	1	EX
1418	B19EE03L	S, Sureshkumar	29-Dec-21	12:43:47 PM	12:53:29 PM	10	1	EX
1419	B20CS025	Padmavathy, T	29-Dec-21	12:50:35 PM	12:56:06 PM	6	1	EX
1420	B20CS027	Praveenkumar, V	29-Dec-21	12:54:01 PM	12:56:50 PM	3	1	EX
1421	F13SH002	Prakash, V	29-Dec-21	1:59:01 PM	2:05:15 PM	6	1	EX
1422	B20EE009	Mohanraj, S	29-Dec-21	2:38:01 PM	2:40:52 PM	7	2	EXEX
1423	B19ME01L	Mr M, Madhan	29-Dec-21	3:27:10 PM	3:28:07 PM	1	1	EX

ST. ANNE'S COLLEGE OF ENGINEERING AND TECHNOLOGY

(Approved by AICTE, New Delhi. Affiliated to Anna University, Chennai)

ANGUCHETTYPALAYAM, PANRUTI – 607 106.

1424	B19ME009	Mr Muthu Vel, R	29-Dec-21	3:27:13 PM	3:27:13 PM	0	1	E
1425	B19ME010	Paramaguru, P M	29-Dec-21	3:27:15 PM	3:30:07 PM	3	1	EX
1426	B19ME016	Vetri, S	29-Dec-21	3:27:20 PM	3:31:21 PM	4	1	EX
1427	B19ME006	Jeevanantham, V	29-Dec-21	3:27:23 PM	3:30:59 PM	4	1	EX
1428	B19ME015	Subash, P	29-Dec-21	3:27:26 PM	3:32:03 PM	5	1	EX
1429	B19ME003	Bharathi, P	29-Dec-21	3:32:24 PM	3:33:29 PM	1	1	EX
1430	B19ME005	Dhinesh, K	29-Dec-21	3:32:27 PM	3:33:53 PM	1	1	EX
1431	B19ME014	Sivakumar, S	29-Dec-21	3:32:31 PM	3:34:49 PM	2	1	EX
1432	B19ME002	Bharath Kumar, S	29-Dec-21	3:32:36 PM	3:34:19 PM	2	1	EX
1433	B19ME007	Krishna Raj, M	29-Dec-21	3:32:51 PM	3:35:43 PM	3	1	EX
1434	B19ME008	Mohamed Abuubaithar, M	29-Dec-21	3:45:31 PM	3:47:02 PM	2	1	EX
1435	B19EE004	Ezhilkumar, E	29-Dec-21	3:50:21 PM	3:54:38 PM	14	3	EXEXEX
1436	B19EE006	Gokul, K	29-Dec-21	3:50:28 PM	3:54:41 PM	14	3	EXEXEX
1437	F12CS001	Manavalan, S	30-Dec-21	9:40:49 AM	9:40:49 AM	0	1	E
1438	B20CS025	Padmavathy, T	30-Dec-21	10:32:52 AM	10:39:32 AM	7	1	EX
1439	B20CS027	Praveenkumar, V	30-Dec-21	10:33:00 AM	10:38:45 AM	6	1	EX
1440	B20CS029	Sivaranjini, R	30-Dec-21	10:33:06 AM	10:38:12 AM	5	1	EX
1441	B20CS032	Subasri, G	30-Dec-21	10:33:45 AM	10:38:39 AM	5	1	EX
1442	B20CS023	Natarajan, P	30-Dec-21	10:34:04 AM	10:39:04 AM	5	1	EX
1443	B20CS026	Ponkishore, T	30-Dec-21	10:34:09 AM	10:41:07 AM	7	1	EX
1444	B20CS031	Subasri, S	30-Dec-21	10:34:14 AM	10:39:59 AM	6	1	EX
1445	B20CS034	Thinakaran, P	30-Dec-21	10:34:17 AM	10:40:17 AM	6	1	EX
1446	B19EE02L	A, Rajeswari	30-Dec-21	10:35:26 AM	10:42:06 AM	14	2	EXEX
1447	B20CS037	Vishnu Priya, P	30-Dec-21	10:37:52 AM	10:43:23 AM	6	1	EX
1448	B20CS030	Subashini, M	30-Dec-21	10:38:05 AM	10:38:05 AM	0	1	E
1449	B20CS024	Nithin Shiyam, M	30-Dec-21	10:40:45 AM	10:40:45 AM	0	1	E

ST. ANNE'S COLLEGE OF ENGINEERING AND TECHNOLOGY

(Approved by AICTE, New Delhi. Affiliated to Anna University, Chennai)

ANGUCHETTYPALAYAM, PANRUTI – 607 106.

1450	B19EE04L	P, Tharani	30-Dec-21	10:41:44 AM	10:35:23 AM	95	3	EXEXE
1451	B20CS035	Udhayamoorthy, R	30-Dec-21	10:46:09 AM	10:46:10 AM	0	1	EX
1452	B18CS015	Mr Ranjithkumar, R	30-Dec-21	12:00:29 PM	12:03:34 PM	3	1	EX
1453	F11CS006	Pauline Freeda, D	30-Dec-21	12:03:52 PM	12:40:11 PM	36	1	EX
1454	B19CS019	Rajesh, K	30-Dec-21	12:25:51 PM	12:32:07 PM	6	1	EX
1455	B19CS001	Andro Jerry, J	30-Dec-21	12:25:56 PM	12:32:04 PM	6	1	EX
1456	B20EC008	Srihari, S	30-Dec-21	12:42:33 PM	12:44:57 PM	2	1	EX
1457	B20EC001	Akash, R	30-Dec-21	12:42:37 PM	12:44:56 PM	2	1	EX
1458	B19EE002	Mr Aravind, M	30-Dec-21	12:43:40 PM	12:41:31 PM	120	2	EXE
1459	B19EE013	Vijayalakshmi, P	30-Dec-21	12:50:30 PM	12:52:40 PM	2	1	EX
1460	B19EE010	Nivetha, A	30-Dec-21	12:50:33 PM	12:55:01 PM	4	1	EX
1461	B19EE014	Vishnu Priya, P	30-Dec-21	12:50:37 PM	12:56:29 PM	6	1	EX
1462	B19EE003	Dhaslima, A	30-Dec-21	12:56:44 PM	12:50:46 PM	120	3	EXEXE
1463	B20EE012	Praveen Raj, R	30-Dec-21	12:59:14 PM	1:02:09 PM	3	1	EX
1464	B20EE011	Muthu Kumar, M	30-Dec-21	12:59:16 PM	1:02:46 PM	4	1	EX
1465	B20ME011	Naresh, D	30-Dec-21	1:04:36 PM	1:07:59 PM	3	1	EX
1466	B20ME013	Sarathi, S	30-Dec-21	1:04:39 PM	1:08:12 PM	4	1	EX
1467	B20ME004	Gugan, S	30-Dec-21	1:04:45 PM	1:08:01 PM	3	1	EX
1468	B19EC005	Manoj, S	30-Dec-21	1:27:15 PM	1:28:45 PM	2	1	EX
1469	B19CS023	Sathiya, G	30-Dec-21	1:27:33 PM	1:29:40 PM	2	1	EX
1470	B19CS013	Krishnaveni, R	30-Dec-21	1:27:38 PM	1:29:53 PM	2	1	EX
1471	B19EC008	Santhoshkumar, R	30-Dec-21	1:27:46 PM	2:08:44 PM	41	1	EX
1472	B19CS025	Sriram, S	30-Dec-21	1:27:54 PM	1:31:09 PM	3	1	EX
1473	B19CS30	Yokesh, P	30-Dec-21	1:27:57 PM	1:30:09 PM	2	1	EX
1474	B19CS028	Thamiloli, K	30-Dec-21	1:28:00 PM	1:31:29 PM	3	1	EX
1475	B19EC011	Mr Vishva, D	30-Dec-21	1:28:10 PM	1:30:47 PM	3	1	EX

ST. ANNE'S COLLEGE OF ENGINEERING AND TECHNOLOGY

(Approved by AICTE, New Delhi. Affiliated to Anna University, Chennai)

ANGUCHETTYPALAYAM, PANRUTI – 607 106.

1476	B20CS022	Mariyaasha, J	30-Dec-21	1:32:20 PM	1:32:20 PM	0	1	E
1477	B20CS006	Angelmarina, M	30-Dec-21	1:32:33 PM	1:32:33 PM	0	1	E
1478	B20CS012	Haripriya, A	30-Dec-21	1:32:51 PM	1:37:00 PM	4	1	EX
1479	B20CS015	Jayasri, V	30-Dec-21	1:33:01 PM	1:33:01 PM	0	1	E
1480	B20CS014	Jasmine Medona, A	30-Dec-21	1:33:31 PM	1:37:04 PM	4	1	EX
1481	B20CS011	Dineshbalaji, M	30-Dec-21	1:33:44 PM	1:38:03 PM	4	1	EX
1482	B19CS029	Vasanth, P A	30-Dec-21	1:37:16 PM	1:41:30 PM	4	1	EX
1483	B20ME010	Nagaraj, N	30-Dec-21	1:37:19 PM	1:42:42 PM	5	1	EX
1484	B20ME012	Prasanth, S	30-Dec-21	1:37:22 PM	1:37:22 PM	0	1	E
1485	B20ME014	Sarathi, K	30-Dec-21	1:38:44 PM	1:45:40 PM	7	1	EX
1486	B20ME006	Jayapradha, P	30-Dec-21	1:41:11 PM	1:41:11 PM	0	1	E
1487	B19EC007	Ranjith Kumar, M	30-Dec-21	1:44:23 PM	1:46:31 PM	2	1	EX
1488	B19CS018	Purushothaman, R	30-Dec-21	1:44:28 PM	1:47:11 PM	3	1	EX
1489	B19CS014	Loganathan, S	30-Dec-21	1:44:35 PM	1:47:55 PM	3	1	EX
1490	B19CS004	Batricson, L	30-Dec-21	1:45:57 PM	1:48:20 PM	2	1	EX
1491	B19EC001	Anandhi, M	30-Dec-21	1:46:02 PM	1:49:41 PM	4	1	EX
1492	B19EC009	Sri Harini, K	30-Dec-21	1:46:34 PM	1:51:51 PM	5	1	EX
1493	B19EC006	Pradeepa, S	30-Dec-21	1:46:36 PM	1:51:20 PM	5	1	EX
1494	B19EC002	Cindrella Pascal, S	30-Dec-21	1:46:43 PM	1:50:52 PM	4	1	EX
1495	B19CS021	Samshath Begam, D	30-Dec-21	1:48:39 PM	1:53:33 PM	5	1	EX
1496	B19CS010	Karthika, E	30-Dec-21	1:48:42 PM	1:53:08 PM	4	1	EX
1497	B19CS012	Kowsalya, R	30-Dec-21	1:48:45 PM	1:54:15 PM	5	1	EX
1498	B19CS017	Priya Antony, A	30-Dec-21	1:48:52 PM	1:52:30 PM	4	1	EX
1499	B19CS020	Saleth Reena, M	30-Dec-21	1:48:55 PM	1:54:52 PM	6	1	EX
1500	B19CS003	Mr Bakkiyalakshmi, K	30-Dec-21	1:48:58 PM	1:55:10 PM	6	1	EX
1501	B19CS016	Princy Diana, A	30-Dec-21	1:49:01 PM	1:55:47 PM	7	1	EX

ST. ANNE'S COLLEGE OF ENGINEERING AND TECHNOLOGY

(Approved by AICTE, New Delhi. Affiliated to Anna University, Chennai)

ANGUCHETTYPALAYAM, PANRUTI – 607 106.

1502	B19CS015	Manojkumar, M	30-Dec-21	1:52:13 PM	1:56:42 PM	4	1	EX
1503	B19CS024	Siranjeevi, K	30-Dec-21	1:52:22 PM	1:56:11 PM	4	1	EX
1504	B19CS022	Santhosh, R	30-Dec-21	1:53:03 PM	1:57:00 PM	4	1	EX
1505	B20EE013	Ragul, R	30-Dec-21	1:55:04 PM	1:57:35 PM	8	2	EXEX
1506	B20EE019	Vignesh, V	30-Dec-21	1:58:59 PM	2:04:47 PM	6	1	EX
1507	B20ME017	Vikram, K	30-Dec-21	2:01:06 PM	2:05:20 PM	4	1	EX
1508	B19EC003	Ms Kogila, R	30-Dec-21	2:03:46 PM	2:07:21 PM	8	2	EXEX
1509	B20ME015	Sathish, K	30-Dec-21	2:05:50 PM	2:05:49 PM	4	2	EXE
1510	B20EE008	Iyyappan, I	30-Dec-21	2:09:05 PM	2:15:04 PM	6	1	EX
1511	B20EE009	Mohanraj, S	30-Dec-21	2:09:09 PM	2:15:01 PM	8	2	EXEX
1512	B20EE005	Bharani, S	30-Dec-21	2:10:42 PM	2:16:23 PM	6	1	EX
1513	B20EE002	Antony George, S R	30-Dec-21	2:19:21 PM	2:19:21 PM	0	1	E
1514	B20EE015	Sanjai, D	30-Dec-21	2:19:57 PM	3:06:25 PM	46	1	EX
1515	B19CS027	Syed Thamim, S	30-Dec-21	2:22:27 PM	2:19:51 PM	27	2	EXE
1516	B20EE003	Aravindan, A	30-Dec-21	2:31:54 PM	2:34:24 PM	6	2	EXEX
1517	B19EE011	Pradipraj, M	30-Dec-21	2:34:55 PM	2:39:07 PM	4	1	EX
1518	B20ME002	Aravindhnan, S	30-Dec-21	2:39:14 PM	2:40:45 PM	3	2	EXEX
1519	B20CS019	Keerthika, S	30-Dec-21	2:40:42 PM	2:43:32 PM	3	1	EX
1520	B20CS009	Chandhiya, S	30-Dec-21	2:40:55 PM	2:42:41 PM	2	1	EX
1521	B20CS002	Agalya, A	30-Dec-21	2:44:12 PM	2:44:12 PM	0	1	E
1522	B20CS010	Chandru, V	30-Dec-21	2:44:24 PM	2:45:40 PM	1	1	EX
1523	B19CS007	Eswaramoorthy, P	30-Dec-21	2:57:41 PM	2:59:12 PM	2	1	EX
1524	B19CS009	Mr Gurumoorthy, S	30-Dec-21	2:57:53 PM	2:59:55 PM	2	1	EX
1525	B20EE010	Monika, R	30-Dec-21	3:05:17 PM	3:06:42 PM	1	1	EX
1526	B20CS021	Logeshwaran, D	30-Dec-21	3:25:23 PM	3:22:30 PM	38	2	EXE
1527	B19ME012	Rabin Raj, J	30-Dec-21	3:41:42 PM	3:41:42 PM	0	1	E

ST. ANNE'S COLLEGE OF ENGINEERING AND TECHNOLOGY

(Approved by AICTE, New Delhi. Affiliated to Anna University, Chennai)

ANGUCHETTYPALAYAM, PANRUTI – 607 106.

1528	B19ME001	Arun, M	30-Dec-21	3:41:44 PM	3:44:54 PM	3	1	EX
1529	B19ME02L	D, Velmurugan	30-Dec-21	3:41:58 PM	3:41:58 PM	0	1	E
1530	B19EC01L	R, Prasana	30-Dec-21	3:42:05 PM	3:39:17 PM	108	3	EXEXE
1531	B19ME013	Ramalingaraja, S	30-Dec-21	3:43:16 PM	3:43:17 PM	0	1	EX
1532	B19ME017	Vishwa, J	30-Dec-21	3:44:29 PM	3:44:29 PM	0	1	E
1533	B19EE004	Ezhilkumar, E	30-Dec-21	3:46:22 PM	3:50:28 PM	6	2	EXEX
1534	B19EE006	Gokul, K	30-Dec-21	3:46:29 PM	3:50:30 PM	6	2	EXEX
1535	B19EE01L	S, Ajithkumar	30-Dec-21	3:46:29 PM	3:46:32 PM	120	2	EXEX
1536	B20ME003	Balaji, R	30-Dec-21	3:49:01 PM	3:49:01 PM	0	1	E
1537	B20CS39L	Jeffrey Prasanna Raj, J	03-Jan-22	10:05:15 AM	10:24:51 AM	20	2	EXEX
1538	B20EC15L	Chandru, D	03-Jan-22	10:11:01 AM	10:13:53 AM	3	2	EXEX
1539	B20EC011	Vanjinathan, G	03-Jan-22	10:11:17 AM	10:11:17 AM	0	1	E
1540	B20EC13L	Ajith, M	03-Jan-22	10:11:27 AM	10:14:10 AM	3	1	EX
1541	B20EC013	Vasanth Kumar, M	03-Jan-22	10:11:34 AM	10:11:34 AM	0	1	E
1542	B20EC003	Leela, G	03-Jan-22	10:12:05 AM	10:12:05 AM	0	1	E
1543	B20EC009	Srimathi, K	03-Jan-22	10:19:11 AM	10:19:10 AM	7	2	EXE
1544	B20EC012	Vasanthan, V	03-Jan-22	10:23:02 AM	10:56:01 AM	33	1	EX
1545	B20CS42L	Ramkumar, R	03-Jan-22	10:24:46 AM	10:05:13 AM	6	2	EXE
1546	B20EC004	Nivetha, U	03-Jan-22	10:26:24 AM	10:26:24 AM	0	1	E
1547	B20EC007	Shekina Jebastina, Y	03-Jan-22	10:29:44 AM	10:26:22 AM	7	3	EXEXE
1548	B20EC006	Shanmugapriya, N	03-Jan-22	10:31:44 AM	10:30:16 AM	14	3	EXEXE
1549	B20EC16L	Kayalvizhi, M	03-Jan-22	10:33:29 AM	10:33:28 AM	5	5	EXEXEXEXE
1550	B20EE014	Ragul, R	03-Jan-22	10:43:12 AM	10:45:03 AM	2	1	EX
1551	B19EE01L	Mr S, Ajithkumar	03-Jan-22	10:43:48 AM	10:45:55 AM	2	1	EX
1552	B20EC14L	Ajithkumar, V	03-Jan-22	10:45:33 AM	10:40:33 AM	24	2	EXE
1553	B20EC002	Anilkumar, A	03-Jan-22	10:55:57 AM	11:05:12 AM	14	2	EXEX

ST. ANNE'S COLLEGE OF ENGINEERING AND TECHNOLOGY

(Approved by AICTE, New Delhi. Affiliated to Anna University, Chennai)

ANGUCHETTPALAYAM, PANRUTI – 607 106.

1554	B20EC005	Rajasri, S	03-Jan-22	11:02:31 AM	11:16:43 AM	18	3	EXEXEX
1555	B20EC008	Srihari, S	03-Jan-22	11:23:58 AM	11:24:53 AM	12	3	EXEXEX
1556	B20EC001	Akash, R	03-Jan-22	11:24:03 AM	11:25:27 AM	11	3	EXEXEX
1557	B20EE004	Aslin Joseph, S	03-Jan-22	11:28:08 AM	11:31:42 AM	4	1	EX
1558	B20EC010	Umamageshwaran, D	03-Jan-22	11:32:31 AM	11:31:46 AM	74	4	EXEXEXE
1559	B20ME013	Sarathi, S	03-Jan-22	12:31:47 PM	12:33:22 PM	2	1	EX
1560	B20ME014	Sarathi, K	03-Jan-22	1:15:26 PM	1:19:39 PM	4	1	EX
1561	B20ME016	Thivan, T	03-Jan-22	1:15:43 PM	1:15:43 PM	0	1	E
1562	B20EE009	Mohanraj, S	03-Jan-22	1:19:25 PM	1:20:55 PM	2	1	EX
1563	B20EE008	Iyyappan, I	03-Jan-22	1:19:28 PM	1:20:48 PM	1	1	EX
1564	B20CS007	Anitha, M	03-Jan-22	2:58:45 PM	2:58:45 PM	0	1	E
1565	B19EE008	Krishna Jothi, G	03-Jan-22	3:00:35 PM	3:02:10 PM	2	1	EX
1566	B18CS015	Ranjithkumar, R	04-Jan-22	10:50:57 AM	12:12:17 PM	141	2	EXEX
1567	B19EC007	Ranjith Kumar, M	04-Jan-22	11:33:12 AM	11:34:26 AM	1	1	EX
1568	B19EE005	Franklien Paul Raj, A	04-Jan-22	11:57:14 AM	11:59:37 AM	2	1	EX
1569	B20EC005	Rajasri, S	04-Jan-22	12:04:27 PM	12:04:27 PM	0	1	E
1570	B19EE004	Mr Ezhilkumar, E	04-Jan-22	12:20:32 PM	12:24:02 PM	4	1	EX
1571	B19EE006	Gokul, K	04-Jan-22	12:20:34 PM	12:24:14 PM	4	1	EX
1572	B19EE01L	S, Ajithkumar	04-Jan-22	12:20:43 PM	12:21:07 PM	0	1	EX
1573	B20ME013	Sarathi, S	04-Jan-22	12:39:12 PM	12:42:46 PM	4	1	EX
1574	B20ME006	Jayapradha, P	04-Jan-22	12:44:42 PM	12:46:54 PM	2	1	EX
1575	B20ME012	Prasanth, S	04-Jan-22	12:45:05 PM	12:47:54 PM	3	1	EX
1576	B20ME009	Muthukumaran, K	04-Jan-22	12:56:23 PM	1:04:03 PM	8	1	EX
1577	B20ME018	Vallarasan, E	04-Jan-22	12:56:42 PM	12:45:44 PM	1	5	EXEXEXEXE
1578	B20EC003	Leela, G	04-Jan-22	12:59:12 PM	1:05:08 PM	6	1	EX
1579	B20ME20L	Dinesh, S	04-Jan-22	1:03:28 PM	12:56:30 PM	0	3	EXEXE

ST. ANNE'S COLLEGE OF ENGINEERING AND TECHNOLOGY

(Approved by AICTE, New Delhi. Affiliated to Anna University, Chennai)

ANGUCHETTYPALAYAM, PANRUTI – 607 106.

1580	B20ME18L	Anbumani, L	04-Jan-22	1:03:43 PM	12:57:07 PM	0	2	EXE
1581	B20CS002	Agalya, A	04-Jan-22	2:04:10 PM	2:10:46 PM	7	1	EX
1582	B20CS009	Chandhiya, S	04-Jan-22	2:04:16 PM	2:09:58 PM	6	1	EX
1583	B20CS029	Sivaranjini, R	04-Jan-22	3:55:21 PM	4:00:55 PM	6	1	EX
1584	B20ME001	Alwin Brunix, J	04-Jan-22	4:08:18 PM	4:10:44 PM	5	2	EXEX
1585	B19EC011	Vishva, D	05-Jan-22	11:47:06 AM	11:48:08 AM	1	1	EX
1586	B19EC005	Manoj, S	05-Jan-22	11:47:09 AM	11:48:27 AM	1	1	EX
1587	B20ME006	Jayapradha, P	05-Jan-22	12:58:04 PM	1:04:06 PM	6	1	EX
1588	B20ME012	Prasanth, S	05-Jan-22	12:58:14 PM	12:58:14 PM	0	1	E
1589	B20ME011	Naresh, D	05-Jan-22	1:02:04 PM	1:03:40 PM	2	1	EX
1590	B20ME009	Muthukumar, K	05-Jan-22	1:04:44 PM	1:05:34 PM	1	1	EX
1591	B20CS021	Logeshwaran, D	05-Jan-22	1:10:16 PM	1:15:03 PM	5	1	EX
1592	B20CS020	Leelavathi, P	05-Jan-22	1:28:52 PM	1:28:52 PM	0	1	E
1593	B20CS014	Jasmine Medona, A	05-Jan-22	1:52:19 PM	2:02:19 PM	10	1	EX
1594	B20CS031	Subasri, S	05-Jan-22	1:52:27 PM	2:02:16 PM	10	1	EX
1595	B20CS024	Nithin Shiyam, M	06-Jan-22	9:11:42 AM	9:11:47 AM	0	1	EX
1596	B19EE02L	A, Rajeswari	06-Jan-22	9:20:24 AM	9:21:40 AM	1	1	EX
1597	B19EE04L	P, Tharani	06-Jan-22	9:20:35 AM	9:22:03 AM	1	1	EX
1598	B19EC002	Cindrella Pascal, S	06-Jan-22	9:23:20 AM	9:24:23 AM	1	1	EX
1599	B20EC012	Vasanthan, V	06-Jan-22	10:07:13 AM	10:07:13 AM	0	1	E
1600	B20CS035	Udhayamoorthy, R	06-Jan-22	10:18:48 AM	10:39:44 AM	21	1	EX
1601	B20ME018	Vallarasan, E	07-Jan-22	12:11:12 PM	12:11:10 PM	7	2	EXE
1602	B20EC005	Rajasri, S	10-Jan-22	10:35:26 AM	10:40:00 AM	5	1	EX
1603	B20EC001	Akash, R	10-Jan-22	10:35:30 AM	10:40:26 AM	5	1	EX
1604	B20EC008	Srihari, S	10-Jan-22	10:35:32 AM	10:39:56 AM	4	1	EX
1605	B20EC15L	Chandru, D	10-Jan-22	10:37:25 AM	10:39:21 AM	2	1	EX

ST. ANNE'S COLLEGE OF ENGINEERING AND TECHNOLOGY

(Approved by AICTE, New Delhi. Affiliated to Anna University, Chennai)

ANGUCHETTYPALAYAM, PANRUTI – 607 106.

1606	B19CS019	Rajesh, K	10-Jan-22	12:46:25 PM	1:02:10 PM	16	1	EX
1607	B19CS010	Karthika, E	10-Jan-22	12:46:29 PM	1:02:34 PM	16	1	EX
1608	B20CS007	Anitha, M	11-Jan-22	10:31:41 AM	10:47:58 AM	16	1	EX
1609	B19CS003	Mr Bakkiyalakshmi, K	11-Jan-22	10:46:25 AM	10:51:17 AM	5	1	EX
1610	B19CS012	Kowsalya, R	11-Jan-22	10:46:56 AM	10:49:48 AM	3	1	EX
1611	B20CS019	Keerthika, S	12-Jan-22	11:58:17 AM	12:15:26 PM	17	1	EX
1612	F12SH001	Azhagappan, A	19-Jan-22	12:56:21 PM	1:26:35 PM	30	1	EX
1613	B20ME017	Vikram, K	20-Jan-22	3:04:55 PM	3:04:56 PM	0	1	EX
1614	B20ME018	Vallarasan, E	21-Jan-22	10:33:58 AM	10:33:59 AM	0	1	EX
1615	B20EC003	Leela, G	28-Jan-22	10:25:22 AM	10:31:02 AM	6	1	EX
1616	B20EC16L	Kayalvizhi, M	28-Jan-22	10:27:23 AM	10:27:17 AM	6	2	EXE
1617	B20CS007	Anitha, M	28-Jan-22	10:35:05 AM	10:35:05 AM	0	1	E
1618	B19EE003	Ms Dhaslima, A	28-Jan-22	10:36:08 AM	10:42:25 AM	6	1	EX
1619	B20EC008	Srihari, S	28-Jan-22	11:38:45 AM	11:38:45 AM	0	1	E
1620	B20EC001	Akash, R	28-Jan-22	11:39:00 AM	11:41:33 AM	3	1	EX
1621	B20EC005	Rajasri, S	28-Jan-22	11:41:19 AM	11:42:37 AM	1	1	EX
1622	B19CS010	Karthika, E	28-Jan-22	12:28:34 PM	12:31:10 PM	3	1	EX
1623	B19CS019	Rajesh, K	28-Jan-22	12:28:39 PM	12:31:13 PM	3	1	EX
1624	F12SH001	Azhagappan, A	31-Jan-22	1:05:34 PM	9:29:25 AM	1	2	EXE
1625	B20ME009	Muthukumar, K	31-Jan-22	1:41:32 PM	1:50:03 PM	9	1	EX
1626	B20ME18L	Anbumani, L	31-Jan-22	1:42:00 PM	1:42:00 PM	0	1	E
1627	F12ME001	Shanmuga Elango, K	31-Jan-22	2:05:30 PM	2:33:54 PM	28	1	EX
1628	B20EE009	Mohanraj, S	02-Feb-22	3:40:02 PM	3:46:26 PM	6	1	EX
1629	B20CS027	Praveenkumar, V	05-Feb-22	11:09:21 AM	11:17:29 AM	8	1	EX
1630	B20EE002	Antony George, S R	05-Feb-22	11:29:59 AM	11:29:59 AM	0	1	E
1631	F20ME001	Mr Sivamanikandan, M	05-Feb-22	11:31:28 AM	11:33:04 AM	2	1	EX

ST. ANNE'S COLLEGE OF ENGINEERING AND TECHNOLOGY

(Approved by AICTE, New Delhi. Affiliated to Anna University, Chennai)

ANGUCHETTPALAYAM, PANRUTI – 607 106.

1632	F18CS002	Mrs Asmathunnisa, Z	07-Feb-22	11:20:43 AM	11:20:50 AM	0	1	EX
1633	F11CS006	Pauline Freeda, D	07-Feb-22	12:31:56 PM	12:32:02 PM	0	1	EX
1634	B20EC006	Shanmugapriya, N	09-Feb-22	12:03:12 PM	12:21:18 PM	18	1	EX
1635	F13SH002	Prakash, V	09-Feb-22	12:11:57 PM	12:11:57 PM	0	1	E
1636	F20CS003	Ms Britta Devi, V	10-Feb-22	3:13:20 PM	3:13:20 PM	0	1	E
1637	F21CS001	Sujithra Santh Kumari	10-Feb-22	3:15:06 PM	3:18:35 PM	3	1	EX
1638	F12SH001	Azhagappan, A	14-Feb-22	9:09:06 AM	9:17:07 AM	8	1	EX
1639	F13SH002	Prakash, V	14-Feb-22	1:08:21 PM	1:26:15 PM	18	1	EX
1640	F12ME001	Shanmuga Elango, K	16-Feb-22	10:11:50 AM	10:31:11 AM	19	1	EX
1641	F12CS001	Manavalan, S	18-Feb-22	9:45:51 AM	9:51:59 AM	6	1	EX
1642	B21EE004	Akash, A	15-Mar-22	9:23:36 AM	9:25:49 AM	2	1	EX
1643	B21EE042	Vishnuchandiran, T	15-Mar-22	9:27:57 AM	9:30:09 AM	2	1	EX
1644	B21EE037	Subash, B	15-Mar-22	9:28:11 AM	9:30:13 AM	2	1	EX
1645	B21EE018	Jaganathan, S	15-Mar-22	9:47:15 AM	9:47:15 AM	0	1	E
1646	B21EE026	Praveen, N	15-Mar-22	9:47:26 AM	9:47:26 AM	0	1	E
1647	F20ME001	Mr Sivamanikandan, M	15-Mar-22	3:13:32 PM	3:24:57 PM	11	1	EX
1648	B20CS007	Anitha, M	16-Mar-22	10:33:27 AM	10:36:08 AM	3	1	EX
1649	F12SH001	Azhagappan, A	16-Mar-22	11:36:45 AM	11:48:02 AM	11	1	EX
1650	B20CS029	Sivaranjini, R	16-Mar-22	12:51:19 PM	12:53:56 PM	3	1	EX
1651	B20CS002	Agalya, A	16-Mar-22	12:56:02 PM	12:56:02 PM	0	1	E
1652	B20CS009	Chandhiya, S	16-Mar-22	12:56:05 PM	12:56:05 PM	0	1	E
1653	B20CS019	Keerthika, S	16-Mar-22	12:56:24 PM	1:00:11 PM	4	1	EX
1654	B19EC005	Mr Manoj, S	16-Mar-22	1:15:09 PM	1:15:09 PM	0	1	E
1655	B19EC001	Ms Anandhi, M	16-Mar-22	1:16:31 PM	1:16:31 PM	0	1	E
1656	B20ME001	Alwin Brunix, J	16-Mar-22	2:35:42 PM	2:38:27 PM	3	1	EX
1657	B20ME18L	Anbumani, L	16-Mar-22	2:41:24 PM	2:41:24 PM	0	1	E

ST. ANNE'S COLLEGE OF ENGINEERING AND TECHNOLOGY

(Approved by AICTE, New Delhi. Affiliated to Anna University, Chennai)

ANGUCHETTYPALAYAM, PANRUTI – 607 106.

1658	B20ME009	Muthukumaran, K	16-Mar-22	2:44:13 PM	2:46:23 PM	2	1	EX
1659	B20EC17L	Lingeswaran, R	16-Mar-22	3:49:56 PM	4:18:25 PM	28	1	EX
1660	B20EC010	Umamageshwaran, D	16-Mar-22	3:50:05 PM	4:19:18 PM	29	1	EX
1661	B20EC009	Srimathi, K	16-Mar-22	3:50:54 PM	4:18:46 PM	28	1	EX
1662	B20EC005	Rajasri, S	16-Mar-22	3:51:00 PM	4:18:36 PM	28	1	EX
1663	B20EC16L	Kayalvizhi, M	16-Mar-22	3:51:06 PM	4:19:22 PM	36	2	EXEX
1664	B20EC15L	Chandru, D	16-Mar-22	3:51:37 PM	4:19:10 PM	28	1	EX
1665	B20EC13L	Ajith, M	16-Mar-22	3:51:42 PM	4:19:07 PM	27	1	EX
1666	B20EC008	Srihari, S	16-Mar-22	3:52:13 PM	4:19:43 PM	27	1	EX
1667	B20EC001	Akash, R	16-Mar-22	3:52:17 PM	4:19:00 PM	27	1	EX
1668	B20EC013	Vasanth Kumar, M	16-Mar-22	3:53:01 PM	4:18:57 PM	26	1	EX
1669	B20EC004	Nivetha, U	16-Mar-22	4:18:42 PM	3:51:57 PM	0	2	EXE
1670	B20EC006	Shanmugapriya, N	16-Mar-22	4:18:45 PM	3:52:00 PM	13	2	EXE
1671	B20EC011	Vanjinathan, G	16-Mar-22	4:18:53 PM	4:18:52 PM	26	2	EXE
1672	B20EC003	Leela, G	16-Mar-22	4:19:20 PM	3:50:43 PM	12	2	EXE
1673	B20EC007	Shekina Jebastina, Y	16-Mar-22	4:19:25 PM	3:50:51 PM	12	2	EXE
1674	B21EC006	Arundoss, A	17-Mar-22	10:34:13 AM	10:34:13 AM	0	1	E
1675	B19CS006	Mr Dhivagar, B	17-Mar-22	10:39:41 AM	11:23:54 AM	44	1	EX
1676	B19CS029	Vasanth, P A	17-Mar-22	10:39:45 AM	11:23:37 AM	44	1	EX
1677	B19CS014	Loganathan, S	17-Mar-22	10:39:47 AM	11:23:56 AM	44	1	EX
1678	B19CS019	Rajesh, K	17-Mar-22	10:39:57 AM	11:23:39 AM	44	1	EX
1679	B19CS001	Andro Jerry, J	17-Mar-22	10:40:01 AM	11:23:58 AM	44	1	EX
1680	B19CS022	Santhosh, R	17-Mar-22	10:40:08 AM	11:23:17 AM	43	1	EX
1681	B19CS021	Samshath Begam, D	17-Mar-22	10:40:27 AM	11:22:52 AM	42	1	EX
1682	B19CS023	Sathiya, G	17-Mar-22	10:40:33 AM	11:22:39 AM	42	1	EX
1683	B19CS016	Princy Diana, A	17-Mar-22	10:40:37 AM	11:23:02 AM	42	1	EX

ST. ANNE'S COLLEGE OF ENGINEERING AND TECHNOLOGY

(Approved by AICTE, New Delhi. Affiliated to Anna University, Chennai)

ANGUCHETTPALAYAM, PANRUTI – 607 106.

1684	B19CS017	Priya Antony, A	17-Mar-22	10:40:40 AM	11:22:51 AM	42	1	EX
1685	B19CS003	Bakkiyalakshmi, K	17-Mar-22	10:40:43 AM	11:23:09 AM	42	1	EX
1686	B19CS013	Krishnaveni, R	17-Mar-22	10:40:49 AM	11:22:56 AM	42	1	EX
1687	B19CS020	Saleth Reena, M	17-Mar-22	10:40:51 AM	11:23:00 AM	42	1	EX
1688	B19CS012	Kowsalya, R	17-Mar-22	10:40:54 AM	11:23:05 AM	42	1	EX
1689	B19CS010	Karthika, E	17-Mar-22	10:41:13 AM	11:23:10 AM	42	1	EX
1690	B19CS025	Sriram, S	17-Mar-22	10:48:45 AM	11:23:27 AM	35	1	EX
1691	B19CS028	Thamiloli, K	17-Mar-22	10:48:47 AM	11:23:41 AM	35	1	EX
1692	B19CS027	Syed Thamim, S	17-Mar-22	10:49:05 AM	11:23:20 AM	34	1	EX
1693	B19CS007	Eswaramoorthy, P	17-Mar-22	10:49:46 AM	11:23:33 AM	34	1	EX
1694	B19CS009	Gurumoorthy, S	17-Mar-22	10:49:58 AM	11:23:44 AM	34	1	EX
1695	B19CS024	Siranjeevi, K	17-Mar-22	10:50:03 AM	11:23:51 AM	34	1	EX
1696	B19CS30	Yokesh, P	17-Mar-22	11:23:13 AM	10:40:12 AM	0	2	EXE
1697	F20CS001	Indhuma, E	17-Mar-22	11:26:14 AM	11:26:19 AM	0	1	EX
1698	B20CS027	Praveenkumar, V	17-Mar-22	11:33:10 AM	12:16:04 PM	43	1	EX
1699	B20CS010	Chandru, V	17-Mar-22	11:33:26 AM	12:15:24 PM	42	1	EX
1700	B20CS011	Dineshbalaji, M	17-Mar-22	11:33:31 AM	12:16:19 PM	43	1	EX
1701	B20CS39L	Jeffrey Prasanna Raj, J	17-Mar-22	11:33:34 AM	12:15:39 PM	42	1	EX
1702	B20CS016	Karthick, K	17-Mar-22	11:33:38 AM	12:15:48 PM	42	1	EX
1703	B20CS037	Vishnu Priya, P	17-Mar-22	11:33:55 AM	12:18:47 PM	45	1	EX
1704	B20CS007	Anitha, M	17-Mar-22	11:33:56 AM	12:18:18 PM	44	1	EX
1705	B20CS012	Haripriya, A	17-Mar-22	11:33:59 AM	12:15:00 PM	41	1	EX
1706	B20CS006	Angelmari, M	17-Mar-22	11:34:05 AM	12:15:08 PM	41	1	EX
1707	B20CS002	Agalya, A	17-Mar-22	11:34:21 AM	12:14:41 PM	40	1	EX
1708	B20CS015	Jayasri, V	17-Mar-22	11:34:28 AM	11:34:28 AM	0	1	E
1709	B20CS022	Mariyaasha, J	17-Mar-22	11:34:40 AM	12:14:58 PM	40	1	EX

ST. ANNE'S COLLEGE OF ENGINEERING AND TECHNOLOGY

(Approved by AICTE, New Delhi. Affiliated to Anna University, Chennai)

ANGUCHETTYPALAYAM, PANRUTI – 607 106.

1710	B20CS032	Subasri, G	17-Mar-22	11:34:52 AM	12:14:30 PM	40	1	EX
1711	B20CS020	Leelavathi, P	17-Mar-22	11:34:57 AM	12:14:46 PM	40	1	EX
1712	B20CS019	Keerthika, S	17-Mar-22	11:35:01 AM	12:14:48 PM	40	1	EX
1713	B20CS025	Padmavathy, T	17-Mar-22	11:35:05 AM	12:15:11 PM	40	1	EX
1714	B20CS029	Sivaranjini, R	17-Mar-22	11:35:07 AM	12:15:05 PM	40	1	EX
1715	B20CS38L	Daisy, D	17-Mar-22	11:35:11 AM	12:14:55 PM	40	1	EX
1716	B20CS026	Ponkishore, T	17-Mar-22	11:35:26 AM	12:15:51 PM	40	1	EX
1717	B20CS004	Akash, A	17-Mar-22	11:35:29 AM	12:15:37 PM	40	1	EX
1718	B20CS021	Logeshwaran, D	17-Mar-22	11:35:34 AM	11:35:36 AM	0	1	EX
1719	B20CS005	Anbarasan, S	17-Mar-22	11:35:40 AM	12:15:29 PM	40	1	EX
1720	B20CS023	Natarajan, P	17-Mar-22	11:35:44 AM	12:15:32 PM	40	1	EX
1721	B20CS031	Subasri, S	17-Mar-22	12:14:27 PM	12:14:27 PM	0	1	E
1722	B20CS41L	Monika, S	17-Mar-22	12:15:14 PM	11:34:03 AM	0	2	EXE
1723	B20CS42L	Ramkumar, R	17-Mar-22	12:15:22 PM	12:15:17 PM	42	2	EXE
1724	F20CS003	Britta Devi, V	17-Mar-22	2:01:13 PM	2:09:12 PM	8	1	EX
1725	B20EE004	Aslin Joseph, S	17-Mar-22	2:37:18 PM	2:44:49 PM	8	1	EX
1726	B20CS009	Chandhiya, S	17-Mar-22	2:38:05 PM	12:14:36 PM	40	2	EXE
1727	B19EC006	Pradeepa, S	17-Mar-22	2:43:52 PM	2:46:27 PM	3	1	EX
1728	B20CS014	Jasmine Medona, A	18-Mar-22	10:36:06 AM	10:41:55 AM	6	1	EX
1729	B20CS031	Subasri, S	18-Mar-22	10:36:23 AM	10:41:28 AM	5	1	EX
1730	B19EE003	Dhaslima, A	18-Mar-22	11:36:16 AM	12:03:38 PM	27	1	EX
1731	B19EE04L	P, Tharani	18-Mar-22	11:36:19 AM	12:04:00 PM	28	1	EX
1732	B19EE014	Vishnu Priya, P	18-Mar-22	11:36:22 AM	12:03:41 PM	27	1	EX
1733	B19EE010	Nivetha, A	18-Mar-22	11:36:25 AM	12:03:54 PM	27	1	EX
1734	B19EE013	Vijayalakshmi, P	18-Mar-22	11:36:28 AM	12:03:44 PM	27	1	EX
1735	B19EE007	Kaveri, T	18-Mar-22	11:36:30 AM	12:03:58 PM	29	2	EXEX

ST. ANNE'S COLLEGE OF ENGINEERING AND TECHNOLOGY

(Approved by AICTE, New Delhi. Affiliated to Anna University, Chennai)

ANGUCHETTPALAYAM, PANRUTI – 607 106.

1736	B19EE002	Aravind, M	18-Mar-22	11:36:33 AM	12:03:23 PM	27	1	EX
1737	B19EE03L	S, Sureshkumar	18-Mar-22	11:36:39 AM	12:03:33 PM	27	1	EX
1738	B19EE012	Sriram, S	18-Mar-22	11:37:59 AM	12:04:04 PM	26	1	EX
1739	B19EE006	Gokul, K	18-Mar-22	11:39:01 AM	12:03:09 PM	24	1	EX
1740	B19EE004	Ezhilkumar, E	18-Mar-22	11:39:05 AM	12:03:07 PM	24	1	EX
1741	B19EE005	Franklien Paul Raj, A	18-Mar-22	11:39:15 AM	12:03:36 PM	24	1	EX
1742	B19EE001	Aakash, K	18-Mar-22	11:39:28 AM	12:03:31 PM	24	1	EX
1743	B19EE011	Pradipraj, M	18-Mar-22	12:03:01 PM	11:37:14 AM	0	2	EXE
1744	B19EE01L	S, Ajithkumar	18-Mar-22	12:03:05 PM	11:37:04 AM	0	3	EXEXE
1745	B18CS015	Ranjithkumar, R	18-Mar-22	12:20:13 PM	12:21:54 PM	3	2	EXEX
1746	B19EE003	Dhaslima, A	19-Mar-22	10:31:00 AM	10:37:55 AM	7	1	EX
1747	B19EE010	Nivetha, A	19-Mar-22	10:31:03 AM	10:39:32 AM	8	1	EX
1748	B19EE014	Vishnu Priya, P	19-Mar-22	10:31:11 AM	10:38:32 AM	7	1	EX
1749	B19EE013	Vijayalakshmi, P	19-Mar-22	10:31:16 AM	10:39:00 AM	8	1	EX
1750	B19EE007	Kaveri, T	19-Mar-22	10:31:19 AM	10:42:21 AM	11	1	EX
1751	B19EE04L	P, Tharani	19-Mar-22	10:31:23 AM	10:40:29 AM	9	1	EX
1752	B20EC006	Shanmugapriya, N	19-Mar-22	12:43:38 PM	12:43:38 PM	0	1	E
1753	B20EC16L	Kayalvizhi, M	19-Mar-22	12:44:11 PM	12:44:44 PM	1	1	EX
1754	B20CS011	Dineshbalaji, M	19-Mar-22	1:20:24 PM	1:22:45 PM	2	1	EX
1755	B20CS41L	Monika, S	21-Mar-22	8:59:22 AM	9:01:07 AM	2	1	EX
1756	B20EE003	Aravindan, A	21-Mar-22	10:27:44 AM	10:30:11 AM	2	1	EX
1757	F18CS002	Mrs Asmathunnisa, Z	21-Mar-22	10:32:42 AM	10:32:42 AM	0	1	E
1758	B20ME012	Prasanth, S	21-Mar-22	10:35:59 AM	10:41:13 AM	5	1	EX
1759	B20ME014	Sarathi, K	21-Mar-22	10:36:44 AM	10:41:07 AM	4	1	EX
1760	B20ME006	Jayapradha, P	21-Mar-22	10:38:29 AM	10:38:29 AM	0	1	E
1761	B19EE002	Aravind, M	21-Mar-22	12:35:11 PM	12:43:27 PM	8	1	EX

ST. ANNE'S COLLEGE OF ENGINEERING AND TECHNOLOGY

(Approved by AICTE, New Delhi. Affiliated to Anna University, Chennai)

ANGUCHETTPALAYAM, PANRUTI – 607 106.

1762	B19EE004	Ezhilkumar, E	21-Mar-22	12:35:28 PM	12:42:52 PM	7	1	EX
1763	B19EE01L	S, Ajithkumar	21-Mar-22	12:35:41 PM	12:35:41 PM	0	1	EX
1764	B21EC006	Arundoss, A	21-Mar-22	1:03:04 PM	1:04:01 PM	1	1	EX
1765	F20CS003	Britta Devi, V	21-Mar-22	1:22:31 PM	1:22:31 PM	0	1	E
1766	B20CS035	Udhayamoorthy, R	22-Mar-22	9:11:04 AM	9:11:04 AM	0	1	E
1767	F12ME001	Shanmuga Elango, K	22-Mar-22	9:42:17 AM	10:18:00 AM	36	1	EX
1768	B20ME011	Naresh, D	22-Mar-22	10:29:32 AM	10:32:24 AM	3	1	EX
1769	B20ME009	Muthukumar, K	22-Mar-22	12:42:38 PM	12:42:38 PM	0	1	E
1770	B19ME017	Vishwa, J	22-Mar-22	12:51:42 PM	12:53:53 PM	2	1	EX
1771	F11CS006	Pauline Freeda, D	22-Mar-22	3:31:11 PM	3:31:14 PM	55	2	EXEX
1772	B19EE014	Vishnu Priya, P	23-Mar-22	10:30:09 AM	10:39:04 AM	9	1	EX
1773	B19EE013	Vijayalakshmi, P	23-Mar-22	10:30:10 AM	10:37:08 AM	7	1	EX
1774	B19EE010	Nivetha, A	23-Mar-22	10:30:13 AM	10:39:53 AM	10	1	EX
1775	B19EE04L	P, Tharani	23-Mar-22	10:30:16 AM	10:40:29 AM	10	1	EX
1776	F18CS002	Asmathunnisa, Z	23-Mar-22	11:15:06 AM	11:15:06 AM	0	1	E
1777	F21SH003	Abirama Sundari, G	23-Mar-22	11:15:45 AM	11:15:43 AM	0	2	EXE
1778	B20CS008	Aveenash, S	23-Mar-22	12:19:20 PM	12:19:20 PM	0	1	E
1779	B20ME004	Gugan, S	23-Mar-22	12:36:54 PM	12:41:58 PM	5	1	EX
1780	B19EE007	Kaveri, T	23-Mar-22	12:41:25 PM	12:43:38 PM	2	1	EX
1781	B19EE003	Dhaslima, A	23-Mar-22	12:41:29 PM	12:44:26 PM	12	2	EXEX
1782	B20EE015	Sanjai, D	23-Mar-22	2:35:04 PM	2:36:52 PM	2	1	EX
1783	B19EE03L	S, Sureshkumar	24-Mar-22	9:13:12 AM	9:18:18 AM	5	1	EX
1784	B19EE005	Franklien Paul Raj, A	24-Mar-22	9:13:23 AM	9:17:06 AM	4	1	EX
1785	B19EE01L	S, Ajithkumar	24-Mar-22	10:29:09 AM	9:19:02 AM	6	2	EXE
1786	B19CS023	Sathiya, G	24-Mar-22	10:40:14 AM	11:24:49 AM	45	1	EX
1787	B19CS016	Princy Diana, A	24-Mar-22	10:40:17 AM	11:23:24 AM	43	1	EX

ST. ANNE'S COLLEGE OF ENGINEERING AND TECHNOLOGY

(Approved by AICTE, New Delhi. Affiliated to Anna University, Chennai)

ANGUCHETTPALAYAM, PANRUTI – 607 106.

1788	B19CS013	Krishnaveni, R	24-Mar-22	10:40:20 AM	11:23:10 AM	43	1	EX
1789	B19CS017	Priya Antony, A	24-Mar-22	10:40:22 AM	11:23:46 AM	43	1	EX
1790	B19CS012	Kowsalya, R	24-Mar-22	10:40:24 AM	11:23:11 AM	43	1	EX
1791	B19CS003	Bakkiyalakshmi, K	24-Mar-22	10:40:30 AM	11:23:49 AM	43	1	EX
1792	B19CS009	Gurumoorthy, S	24-Mar-22	10:40:43 AM	11:24:24 AM	44	1	EX
1793	B19CS024	Siranjeevi, K	24-Mar-22	10:40:46 AM	11:24:30 AM	44	1	EX
1794	B19CS021	Samshath Begam, D	24-Mar-22	10:40:49 AM	11:23:51 AM	43	1	EX
1795	B19CS022	Santhosh, R	24-Mar-22	10:41:40 AM	11:23:31 AM	42	1	EX
1796	B19CS028	Thamiloli, K	24-Mar-22	10:41:47 AM	11:23:37 AM	42	1	EX
1797	B19CS025	Sriram, S	24-Mar-22	10:41:50 AM	11:24:33 AM	43	1	EX
1798	B19CS014	Loganathan, S	24-Mar-22	10:42:16 AM	11:24:06 AM	42	1	EX
1799	B19CS007	Eswaramoorthy, P	24-Mar-22	10:43:04 AM	11:23:28 AM	40	1	EX
1800	B19CS018	Purushothaman, R	24-Mar-22	10:43:08 AM	11:24:16 AM	41	1	EX
1801	B19CS008	Gilbart, N	24-Mar-22	10:43:11 AM	11:23:35 AM	40	1	EX
1802	B19CS015	Manojkumar, M	24-Mar-22	10:43:18 AM	11:22:59 AM	40	1	EX
1803	B19CS027	Syed Thamim, S	24-Mar-22	10:43:20 AM	11:22:58 AM	40	1	EX
1804	B19CS010	Karthika, E	24-Mar-22	10:44:47 AM	11:24:20 AM	40	1	EX
1805	B19CS004	Mr Batricson, L	24-Mar-22	10:49:52 AM	11:23:39 AM	34	1	EX
1806	B19CS30	Yokesh, P	24-Mar-22	10:58:37 AM	11:23:54 AM	49	3	EXEXEX
1807	B20CS037	Vishnu Priya, P	24-Mar-22	11:32:14 AM	12:14:47 PM	43	1	EX
1808	B20CS022	Mariyaasha, J	24-Mar-22	11:32:29 AM	12:14:31 PM	42	1	EX
1809	B20CS032	Subasri, G	24-Mar-22	11:32:31 AM	12:14:22 PM	42	1	EX
1810	B20CS012	Haripriya, A	24-Mar-22	11:32:33 AM	12:14:10 PM	42	1	EX
1811	B20CS031	Subasri, S	24-Mar-22	11:32:35 AM	12:14:24 PM	42	1	EX
1812	B20CS009	Chandhiya, S	24-Mar-22	11:33:08 AM	11:33:08 AM	0	1	E
1813	B20CS029	Sivaranjini, R	24-Mar-22	11:33:12 AM	12:14:14 PM	41	1	EX

ST. ANNE'S COLLEGE OF ENGINEERING AND TECHNOLOGY

(Approved by AICTE, New Delhi. Affiliated to Anna University, Chennai)

ANGUCHETTYPALAYAM, PANRUTI – 607 106.

1814	B20CS015	Jayasri, V	24-Mar-22	11:33:32 AM	12:15:06 PM	42	1	EX
1815	B20CS002	Agalya, A	24-Mar-22	11:33:36 AM	12:14:29 PM	41	1	EX
1816	B20CS025	Padmavathy, T	24-Mar-22	11:33:40 AM	12:14:45 PM	41	1	EX
1817	B20CS006	Angelmarina, M	24-Mar-22	11:33:42 AM	12:14:27 PM	41	1	EX
1818	B20CS027	Praveenkumar, V	24-Mar-22	11:34:43 AM	12:17:10 PM	42	1	EX
1819	B20CS010	Chandru, V	24-Mar-22	11:34:46 AM	12:15:20 PM	41	1	EX
1820	B20CS021	Logeshwaran, D	24-Mar-22	11:34:49 AM	12:15:08 PM	40	1	EX
1821	B20CS026	Ponkishore, T	24-Mar-22	11:34:51 AM	12:15:00 PM	40	1	EX
1822	B20CS011	Dineshbalaji, M	24-Mar-22	11:35:06 AM	12:17:00 PM	42	1	EX
1823	B20CS035	Udhayamoorthy, R	24-Mar-22	11:35:17 AM	12:15:17 PM	40	1	EX
1824	B20CS39L	Jeffrey Prasanna Raj, J	24-Mar-22	11:35:22 AM	12:15:02 PM	40	1	EX
1825	B20CS016	Karthick, K	24-Mar-22	11:35:23 AM	12:17:03 PM	42	1	EX
1826	B20CS023	Natarajan, P	24-Mar-22	11:36:19 AM	12:15:43 PM	39	1	EX
1827	B20CS034	Thinagarar, P	24-Mar-22	11:36:30 AM	12:15:31 PM	39	1	EX
1828	B20CS41L	Monika, S	24-Mar-22	12:14:03 PM	11:33:28 AM	1	2	EXE
1829	B19EE013	Vijayalakshmi, P	24-Mar-22	2:38:25 PM	2:39:28 PM	1	1	EX
1830	B19EE003	Dhaslima, A	24-Mar-22	2:38:30 PM	2:39:32 PM	1	1	EX
1831	B19EE002	Aravind, M	24-Mar-22	2:42:42 PM	2:43:39 PM	1	1	EX
1832	B19EE008	Krishna Jothi, G	25-Mar-22	11:33:27 AM	12:10:37 PM	37	1	EX
1833	B19EE006	Gokul, K	25-Mar-22	11:33:30 AM	12:10:38 PM	37	1	EX
1834	B19EE004	Ezhilkumar, E	25-Mar-22	11:33:33 AM	12:10:36 PM	37	1	EX
1835	B19EE03L	S, Sureshkumar	25-Mar-22	11:33:37 AM	12:10:18 PM	37	1	EX
1836	B19EE005	Franklien Paul Raj, A	25-Mar-22	11:34:01 AM	12:10:32 PM	37	1	EX
1837	B19EE013	Vijayalakshmi, P	25-Mar-22	11:35:14 AM	12:10:48 PM	36	1	EX
1838	B19EE010	Nivetha, A	25-Mar-22	11:35:16 AM	12:10:49 PM	36	1	EX
1839	B19EE003	Dhaslima, A	25-Mar-22	11:35:19 AM	12:10:51 PM	36	1	EX

ST. ANNE'S COLLEGE OF ENGINEERING AND TECHNOLOGY

(Approved by AICTE, New Delhi. Affiliated to Anna University, Chennai)

ANGUCHETTYPALAYAM, PANRUTI – 607 106.

1840	B19EE014	Vishnu Priya, P	25-Mar-22	11:35:22 AM	12:10:42 PM	35	1	EX
1841	B19EE007	Kaveri, T	25-Mar-22	11:35:24 AM	12:10:46 PM	35	1	EX
1842	B19EE04L	P, Tharani	25-Mar-22	11:35:30 AM	12:10:53 PM	35	1	EX
1843	B19EE01L	S, Ajithkumar	25-Mar-22	11:35:51 AM	12:04:51 PM	29	1	EX
1844	B19EE002	Aravind, M	25-Mar-22	11:36:28 AM	12:10:28 PM	34	1	EX
1845	B19EE011	Pradipraj, M	25-Mar-22	11:36:51 AM	12:10:16 PM	33	1	EX
1846	B19EC008	Santhoshkumar, R	25-Mar-22	12:16:26 PM	12:17:13 PM	1	1	EX
1847	B20EC005	Rajasri, S	25-Mar-22	12:46:57 PM	12:52:31 PM	6	1	EX
1848	B20EC16L	Kayalvizhi, M	25-Mar-22	12:47:09 PM	12:49:56 PM	3	1	EX
1849	B20EC004	Nivetha, U	25-Mar-22	12:47:12 PM	12:49:44 PM	3	1	EX
1850	B20EC009	Srimathi, K	25-Mar-22	12:47:16 PM	12:49:47 PM	3	1	EX
1851	F11EC003	Umamaheswari, D	25-Mar-22	2:56:08 PM	3:05:31 PM	9	1	EX
1852	B20EC006	Shanmugapriya, N	26-Mar-22	12:48:45 PM	12:48:45 PM	0	1	E
1853	B19EC001	Anandhi, M	26-Mar-22	2:10:13 PM	2:29:54 PM	20	1	EX
1854	B19EC003	Kogila, R	26-Mar-22	2:10:20 PM	2:30:19 PM	20	1	EX
1855	B19EC006	Pradeepa, S	26-Mar-22	2:10:26 PM	2:33:23 PM	23	1	EX
1856	B19EC01L	R, Prasana	26-Mar-22	2:10:42 PM	2:33:59 PM	23	1	EX
1857	B19EC002	Cindrella Pascal, S	26-Mar-22	2:15:20 PM	2:32:54 PM	18	1	EX
1858	B19EC009	Sri Harini, K	26-Mar-22	2:15:27 PM	2:32:59 PM	18	1	EX
1859	B19EE001	Aakash, K	26-Mar-22	3:49:06 PM	3:58:27 PM	9	1	EX
1860	B19EE012	Sriram, S	26-Mar-22	3:49:12 PM	3:58:29 PM	9	1	EX
1861	B19ME017	Vishwa, J	28-Mar-22	1:45:28 PM	1:45:28 PM	0	1	E
1862	B20ME18L	Anbumani, L	28-Mar-22	1:46:41 PM	4:03:27 PM	120	1	EX
1863	B19CS020	Saleth Reena, M	28-Mar-22	1:47:33 PM	4:03:08 PM	120	1	EX
1864	B19EE003	Dhaslima, A	28-Mar-22	1:47:43 PM	4:03:51 PM	120	1	EX
1865	B19EE011	Pradipraj, M	28-Mar-22	1:49:10 PM	1:49:10 PM	0	1	E

ST. ANNE'S COLLEGE OF ENGINEERING AND TECHNOLOGY

(Approved by AICTE, New Delhi. Affiliated to Anna University, Chennai)

ANGUCHETTYPALAYAM, PANRUTI – 607 106.

1866	F21SH003	Abirama Sundari, G	28-Mar-22	1:51:42 PM	2:35:56 PM	44	1	EX
1867	B18EE008	Kalaipriyan, S	28-Mar-22	3:09:32 PM	3:47:03 PM	92	3	EXEXEX
1868	B19CS003	Bakkiyalakshmi, K	29-Mar-22	10:29:55 AM	10:46:06 AM	16	1	EX
1869	B19CS012	Kowsalya, R	29-Mar-22	10:29:57 AM	10:46:11 AM	16	1	EX
1870	B19CS30	Yokesh, P	29-Mar-22	10:31:16 AM	10:31:52 AM	1	1	EX
1871	B19CS016	Princy Diana, A	29-Mar-22	10:32:37 AM	10:46:08 AM	14	1	EX
1872	B18CS015	Ranjithkumar, R	29-Mar-22	11:21:47 AM	11:25:37 AM	5	2	EXEX
1873	B19EE014	Vishnu Priya, P	29-Mar-22	12:57:40 PM	1:04:16 PM	7	1	EX
1874	B19EE007	Kaveri, T	29-Mar-22	12:57:46 PM	1:05:05 PM	7	1	EX
1875	B19EE013	Vijayalakshmi, P	29-Mar-22	12:57:53 PM	1:03:54 PM	6	1	EX
1876	B19EE010	Nivetha, A	29-Mar-22	12:57:55 PM	1:04:44 PM	7	1	EX
1877	B19EE04L	P, Tharani	29-Mar-22	12:57:58 PM	1:05:32 PM	8	1	EX
1878	B19EE002	Aravind, M	29-Mar-22	1:05:44 PM	1:08:14 PM	2	1	EX
1879	B19EE006	Gokul, K	29-Mar-22	1:05:47 PM	1:05:47 PM	0	1	E
1880	B19CS006	Dhivagar, B	29-Mar-22	1:19:10 PM	1:24:20 PM	5	1	EX
1881	B19CS004	Batricson, L	29-Mar-22	1:19:12 PM	1:44:36 PM	25	1	EX
1882	B19CS028	Thamiloli, K	29-Mar-22	1:19:14 PM	1:24:17 PM	18	2	EXEX
1883	B19CS019	Rajesh, K	29-Mar-22	2:28:09 PM	2:30:01 PM	27	2	EXEX
1884	B20ME018	Vallarasan, E	29-Mar-22	2:31:36 PM	2:35:47 PM	4	1	EX
1885	B19EE003	Dhaslima, A	29-Mar-22	3:27:57 PM	4:15:39 PM	54	3	EXEXEX
1886	B19CS020	Saleth Reena, M	29-Mar-22	3:28:11 PM	4:18:46 PM	51	1	EX
1887	F11SH016	Syed Mubarak, N	29-Mar-22	3:40:49 PM	3:56:44 PM	16	1	EX
1888	F13SH002	Prakash, V	29-Mar-22	3:40:54 PM	3:56:50 PM	16	1	EX
1889	B19EC011	Vishva, D	30-Mar-22	12:12:17 PM	12:12:17 PM	0	1	E
1890	B19EC008	Santhoshkumar, R	30-Mar-22	12:12:26 PM	12:23:45 PM	11	1	EX
1891	B19EC005	Manoj, S	30-Mar-22	12:23:49 PM	12:23:49 PM	0	1	E

ST. ANNE'S COLLEGE OF ENGINEERING AND TECHNOLOGY

(Approved by AICTE, New Delhi. Affiliated to Anna University, Chennai)

ANGUCHETTYPALAYAM, PANRUTI – 607 106.

1892	B20EE27L	Gurumoorthy, P	30-Mar-22	12:40:40 PM	12:47:57 PM	17	2	EXEX
1893	B20EE26L	Gnanamoorthy, R	30-Mar-22	12:40:43 PM	12:48:00 PM	17	2	EXEX
1894	B19CS027	Syed Thamim, S	30-Mar-22	12:48:30 PM	12:49:59 PM	1	1	EX
1895	B19EE001	Aakash, K	30-Mar-22	2:55:54 PM	2:55:54 PM	0	1	E
1896	B19EE011	Pradipraj, M	30-Mar-22	2:57:40 PM	4:13:52 PM	76	1	EX
1897	B19EE006	Gokul, K	30-Mar-22	2:58:09 PM	4:15:02 PM	77	1	EX
1898	B19EE004	Ezhilkumar, E	30-Mar-22	2:58:19 PM	4:14:25 PM	76	1	EX
1899	B19EE008	Krishna Jothi, G	30-Mar-22	2:58:29 PM	4:14:30 PM	76	1	EX
1900	B19EE03L	S, Sureshkumar	30-Mar-22	2:58:32 PM	4:14:08 PM	76	1	EX
1901	B19EE002	Aravind, M	30-Mar-22	2:58:35 PM	4:15:04 PM	76	1	EX
1902	B19EE007	Kaveri, T	30-Mar-22	3:08:30 PM	4:14:16 PM	66	1	EX
1903	B19EE013	Vijayalakshmi, P	30-Mar-22	3:08:34 PM	4:14:51 PM	66	1	EX
1904	B19EE04L	P, Tharani	30-Mar-22	3:08:37 PM	4:14:53 PM	66	1	EX
1905	B19EE010	Nivetha, A	30-Mar-22	3:08:53 PM	4:14:19 PM	65	1	EX
1906	B19EE012	Sriram, S	30-Mar-22	3:18:28 PM	4:14:47 PM	56	1	EX
1907	B19EE014	Vishnu Priya, P	30-Mar-22	3:34:49 PM	4:14:21 PM	40	1	EX
1908	B19EE003	Dhaslima, A	30-Mar-22	3:36:03 PM	4:14:11 PM	38	1	EX
1909	B20CS010	Chandru, V	31-Mar-22	1:26:56 PM	1:28:20 PM	1	1	EX
1910	B20CS035	Udhayamoorthy, R	31-Mar-22	1:43:14 PM	1:56:51 PM	14	1	EX
1911	F12SH001	Azhagappan, A	31-Mar-22	2:44:21 PM	3:07:02 PM	23	1	EX
1912	B19EC002	Cindrella Pascal, S	01-Apr-22	2:52:42 PM	2:54:37 PM	2	1	EX
1913	B19EC009	Sri Harini, K	01-Apr-22	2:52:49 PM	2:54:44 PM	2	1	EX
1914	B19EC008	Santhoshkumar, R	04-Apr-22	9:02:28 AM	9:06:41 AM	4	1	EX
1915	B20ME18L	Anbumani, L	04-Apr-22	10:54:05 AM	10:55:26 AM	1	1	EX
1916	F11EC003	Umamaheswari, D	04-Apr-22	11:10:37 AM	11:10:37 AM	0	1	E
1917	B19EE010	Ms Nivetha, A	04-Apr-22	12:39:07 PM	12:41:24 PM	2	1	EX

ST. ANNE'S COLLEGE OF ENGINEERING AND TECHNOLOGY

(Approved by AICTE, New Delhi. Affiliated to Anna University, Chennai)

ANGUCHETTYPALAYAM, PANRUTI – 607 106.

1918	B19EE013	Vijayalakshmi, P	04-Apr-22	12:39:10 PM	12:42:10 PM	3	1	EX
1919	B19EE007	Kaveri, T	04-Apr-22	12:39:12 PM	12:42:46 PM	4	1	EX
1920	B19EE014	Vishnu Priya, P	04-Apr-22	12:39:19 PM	12:43:21 PM	4	1	EX
1921	F12SH001	Azhagappan, A	04-Apr-22	1:54:54 PM	1:57:27 PM	3	1	EX
1922	F12CS001	Manavalan, S	05-Apr-22	10:26:52 AM	10:32:26 AM	6	1	EX
1923	B18CS015	Ranjithkumar, R	05-Apr-22	10:47:37 AM	12:08:56 PM	81	1	EX
1924	F13SH002	Prakash, V	05-Apr-22	11:21:16 AM	11:46:34 AM	25	1	EX
1925	B18EE008	Kalaipriyan, S	05-Apr-22	11:30:23 AM	12:06:24 PM	36	1	EX
1926	F11EC003	Umamaheswari, D	05-Apr-22	11:51:22 AM	11:51:22 AM	0	1	E
1927	B21EE024	Paranthaman, S	05-Apr-22	12:24:57 PM	12:37:21 PM	12	1	EX
1928	B20EC007	Shekina Jebastina, Y	05-Apr-22	12:48:27 PM	12:55:22 PM	7	1	EX
1929	B20EC006	Shanmugapriya, N	05-Apr-22	12:49:33 PM	12:55:40 PM	6	1	EX
1930	B20EC16L	Kayalvizhi, M	05-Apr-22	12:49:43 PM	12:53:55 PM	4	1	EX
1931	B19CS023	Sathiya, G	05-Apr-22	2:38:43 PM	2:40:26 PM	2	1	EX
1932	B19CS006	Dhivagar, B	05-Apr-22	2:57:26 PM	3:03:36 PM	6	1	EX
1933	B19EC009	Sri Harini, K	06-Apr-22	1:56:49 PM	2:28:13 PM	31	1	EX
1934	B19EC001	Anandhi, M	06-Apr-22	1:56:51 PM	2:28:57 PM	32	1	EX
1935	B19EC01L	R, Prasana	06-Apr-22	1:56:58 PM	2:28:40 PM	32	1	EX
1936	B19EC003	Kogila, R	06-Apr-22	1:57:07 PM	2:30:33 PM	33	1	EX
1937	B19EC006	Pradeepa, S	06-Apr-22	1:57:09 PM	2:28:42 PM	32	1	EX
1938	B19EC002	Cindrella Pascal, S	06-Apr-22	1:59:43 PM	2:28:18 PM	29	1	EX
1939	B20CS034	Thinagaran, P	06-Apr-22	2:34:39 PM	2:42:38 PM	8	1	EX
1940	B19EE014	Vishnu Priya, P	06-Apr-22	2:37:06 PM	2:40:15 PM	3	1	EX
1941	B19EE013	Vijayalakshmi, P	06-Apr-22	2:37:07 PM	2:40:46 PM	4	1	EX
1942	B19EE007	Kaveri, T	06-Apr-22	2:37:09 PM	2:41:20 PM	4	1	EX
1943	B19EE010	Ms Nivetha, A	06-Apr-22	2:37:11 PM	2:41:47 PM	5	1	EX

ST. ANNE'S COLLEGE OF ENGINEERING AND TECHNOLOGY

(Approved by AICTE, New Delhi. Affiliated to Anna University, Chennai)

ANGUCHETTPALAYAM, PANRUTI – 607 106.

1944	F13SH002	Prakash, V	07-Apr-22	9:19:53 AM	9:26:23 AM	7	1	EX
1945	B19EE014	Vishnu Priya, P	07-Apr-22	10:33:22 AM	10:39:04 AM	6	1	EX
1946	B19EE013	Vijayalakshmi, P	07-Apr-22	10:33:24 AM	10:38:00 AM	5	1	EX
1947	B19EE010	Nivetha, A	07-Apr-22	10:33:25 AM	10:39:53 AM	6	1	EX
1948	B19CS004	Batricson, L	07-Apr-22	10:46:41 AM	10:57:42 AM	11	1	EX
1949	B19CS019	Rajesh, K	07-Apr-22	10:46:55 AM	11:27:52 AM	41	1	EX
1950	B19CS028	Thamiloli, K	07-Apr-22	10:47:02 AM	10:57:48 AM	11	1	EX
1951	B19CS013	Krishnaveni, R	07-Apr-22	10:48:31 AM	11:26:56 AM	38	1	EX
1952	B19CS003	Mr Bakkiyalakshmi, K	07-Apr-22	10:48:34 AM	11:27:22 AM	39	1	EX
1953	B19CS007	Eswaramoorthy, P	07-Apr-22	10:48:54 AM	11:28:10 AM	39	1	EX
1954	B19CS009	Gurumoorthy, S	07-Apr-22	10:48:57 AM	11:28:23 AM	39	1	EX
1955	B19CS015	Manojkumar, M	07-Apr-22	10:49:00 AM	11:28:21 AM	39	1	EX
1956	B19CS010	Karthika, E	07-Apr-22	10:49:03 AM	10:49:03 AM	0	1	E
1957	B19CS016	Princy Diana, A	07-Apr-22	10:49:13 AM	11:27:29 AM	38	1	EX
1958	B19CS021	Samshath Begam, D	07-Apr-22	10:52:17 AM	10:54:03 AM	2	1	EX
1959	B19CS020	Saleth Reena, M	07-Apr-22	10:52:19 AM	10:54:09 AM	2	1	EX
1960	B19CS023	Sathiya, G	07-Apr-22	10:52:22 AM	10:54:06 AM	2	1	EX
1961	B19CS017	Priya Antony, A	07-Apr-22	10:58:17 AM	11:27:40 AM	29	1	EX
1962	B19CS018	Purushothaman, R	07-Apr-22	11:00:07 AM	11:27:45 AM	28	1	EX
1963	B19CS006	Mr Dhivagar, B	07-Apr-22	11:03:54 AM	11:27:55 AM	24	1	EX
1964	B19CS029	Vasanth, P A	07-Apr-22	11:03:57 AM	11:27:37 AM	24	1	EX
1965	B19CS008	Gilbart, N	07-Apr-22	11:17:36 AM	11:27:49 AM	21	2	EXEX
1966	B19CS014	Loganathan, S	07-Apr-22	11:27:58 AM	11:27:58 AM	0	1	E
1967	B19ME015	Subash, P	07-Apr-22	12:32:13 PM	12:37:22 PM	5	1	EX
1968	B19EE007	Kaveri, T	07-Apr-22	12:45:46 PM	12:47:29 PM	8	2	EXEX
1969	B19CS30	Yokesh, P	07-Apr-22	1:07:30 PM	1:09:56 PM	42	2	EXEX

ST. ANNE'S COLLEGE OF ENGINEERING AND TECHNOLOGY

(Approved by AICTE, New Delhi. Affiliated to Anna University, Chennai)

ANGUCHETTYPALAYAM, PANRUTI – 607 106.

1970	B19CS027	Syed Thamim, S	07-Apr-22	1:07:49 PM	1:10:01 PM	42	2	EXEX
1971	B19EE003	Dhaslima, A	08-Apr-22	11:34:37 AM	12:07:48 PM	33	1	EX
1972	B19EE014	Vishnu Priya, P	08-Apr-22	11:34:44 AM	12:07:45 PM	33	1	EX
1973	B19EE007	Kaveri, T	08-Apr-22	11:34:46 AM	12:07:41 PM	33	1	EX
1974	B19EE013	Vijayalakshmi, P	08-Apr-22	11:34:48 AM	12:08:03 PM	33	1	EX
1975	B19EE010	Nivetha, A	08-Apr-22	11:34:50 AM	12:07:54 PM	33	1	EX
1976	B19EE004	Ezhilkumar, E	08-Apr-22	11:35:48 AM	12:06:57 PM	31	1	EX
1977	B19EE03L	S, Sureshkumar	08-Apr-22	11:35:50 AM	12:07:09 PM	31	1	EX
1978	B19EE011	Pradipraj, M	08-Apr-22	11:35:58 AM	12:07:04 PM	31	1	EX
1979	B19EE002	Aravind, M	08-Apr-22	11:36:00 AM	12:06:59 PM	31	1	EX
1980	B20EC005	Rajasri, S	08-Apr-22	12:36:09 PM	12:36:09 PM	0	1	E
1981	B19CS025	Sriram, S	08-Apr-22	12:58:42 PM	1:02:41 PM	4	1	EX
1982	B19CS028	Thamiloli, K	08-Apr-22	12:59:52 PM	1:03:08 PM	3	1	EX
1983	B19CS027	Syed Thamim, S	08-Apr-22	12:59:53 PM	1:03:44 PM	4	1	EX
1984	B19CS019	Rajesh, K	08-Apr-22	12:59:55 PM	1:03:54 PM	4	1	EX
1985	B19EC006	Ms Pradeepa, S	08-Apr-22	2:49:09 PM	2:51:43 PM	3	1	EX
1986	B20CS027	Praveenkumar, V	08-Apr-22	2:49:15 PM	3:03:09 PM	14	1	EX
1987	B20CS016	Karthick, K	08-Apr-22	2:49:20 PM	3:03:17 PM	14	1	EX
1988	B19EC009	Sri Harini, K	08-Apr-22	2:51:41 PM	2:49:04 PM	0	2	EXE
1989	B20CS021	Logeshwaran, D	08-Apr-22	3:03:56 PM	2:49:23 PM	0	2	EXE
1990	B19EE04L	P, Tharani	08-Apr-22	3:59:58 PM	12:08:06 PM	33	2	EXE
1991	B20EE27L	Gurumoorthy, P	11-Apr-22	10:29:29 AM	10:29:29 AM	0	1	E
1992	B20CS029	Sivaranjini, R	11-Apr-22	12:36:00 PM	12:39:29 PM	3	1	EX
1993	F12ME001	Shanmuga Elango, K	11-Apr-22	1:21:34 PM	1:30:19 PM	9	1	EX
1994	B19EC003	Kogila, R	11-Apr-22	2:36:42 PM	2:39:05 PM	2	1	EX
1995	B19EC01L	R, Prasana	11-Apr-22	2:36:58 PM	2:36:58 PM	0	1	E

ST. ANNE'S COLLEGE OF ENGINEERING AND TECHNOLOGY

(Approved by AICTE, New Delhi. Affiliated to Anna University, Chennai)

ANGUCHETTPALAYAM, PANRUTI – 607 106.

1996	B19EC002	Cindrella Pascal, S	11-Apr-22	2:40:50 PM	2:42:16 PM	1	1	EX
1997	B21CS057	Vidhya, K	11-Apr-22	2:54:19 PM	3:12:22 PM	18	1	EX
1998	B21CS019	Jeeva, A	11-Apr-22	2:54:39 PM	3:12:34 PM	18	1	EX
1999	B21CS060	Vishnupriya, V	11-Apr-22	2:54:45 PM	3:12:32 PM	18	1	EX
2000	F12CS001	Manavalan, S	12-Apr-22	9:44:43 AM	9:44:43 AM	0	1	E
2001	B18CS015	Ranjithkumar, R	12-Apr-22	10:47:23 AM	11:25:01 AM	77	2	EXEX
2002	B18EE008	Kalaipriyan, S	12-Apr-22	11:30:18 AM	12:06:00 PM	36	1	EX
2003	B21EE002	Adhirai, V	12-Apr-22	12:15:54 PM	12:27:58 PM	12	1	EX
2004	B21EE001	Abitha, A	12-Apr-22	12:15:59 PM	12:27:55 PM	12	1	EX
2005	B21EE040	Udhayalkshmi, T	12-Apr-22	12:27:52 PM	12:27:52 PM	0	1	E
2006	B20CS029	Sivaranjini, R	12-Apr-22	12:44:34 PM	12:44:27 PM	6	2	EXE
2007	B21CS056	Vasanthakumar, V	12-Apr-22	2:39:00 PM	2:48:19 PM	9	1	EX
2008	B21CS029	Logith Kumar, A	12-Apr-22	2:39:08 PM	2:48:08 PM	9	1	EX
2009	B20CS024	Nithin Shiyam, M	13-Apr-22	10:34:26 AM	10:45:05 AM	11	1	EX
2010	B19CS020	Saleth Reena, M	13-Apr-22	10:52:05 AM	11:01:37 AM	10	1	EX
2011	B19CS025	Sriram, S	13-Apr-22	11:41:30 AM	11:43:40 AM	2	1	EX
2012	B19CS029	Vasanth, P A	13-Apr-22	12:12:24 PM	12:13:35 PM	1	1	EX
2013	B20CS012	HariPriya, A	13-Apr-22	12:34:34 PM	12:45:04 PM	11	1	EX
2014	B20CS029	Sivaranjini, R	13-Apr-22	12:34:38 PM	12:45:16 PM	11	1	EX
2015	B20CS028	Sivaranjani, L	13-Apr-22	12:39:20 PM	12:45:14 PM	6	1	EX
2016	B20CS037	Vishnu Priya, P	13-Apr-22	12:39:34 PM	12:45:30 PM	6	1	EX
2017	B21EE024	Paranthaman, S	13-Apr-22	12:42:55 PM	12:58:14 PM	15	1	EX
2018	B21EE037	Subash, B	13-Apr-22	12:43:03 PM	12:43:03 PM	0	1	E
2019	B19EC005	Mr Manoj, S	13-Apr-22	12:48:01 PM	12:57:47 PM	10	1	EX
2020	B20EE27L	Gurumoorthy, P	13-Apr-22	12:50:31 PM	12:56:07 PM	6	1	EX
2021	B19EC001	Ms Anandhi, M	13-Apr-22	2:07:17 PM	2:29:31 PM	22	1	EX

ST. ANNE'S COLLEGE OF ENGINEERING AND TECHNOLOGY

(Approved by AICTE, New Delhi. Affiliated to Anna University, Chennai)

ANGUCHETTYPALAYAM, PANRUTI – 607 106.

2022	B19EC002	Cindrella Pascal, S	13-Apr-22	2:07:23 PM	2:29:29 PM	22	1	EX
2023	B19EC01L	R, Prasana	13-Apr-22	2:07:26 PM	2:29:56 PM	23	1	EX
2024	B19EC003	Kogila, R	13-Apr-22	2:07:31 PM	2:29:58 PM	22	1	EX
2025	B19EC006	Pradeepa, S	13-Apr-22	2:07:35 PM	2:29:33 PM	22	1	EX
2026	B21EE016	Gowtham, V	13-Apr-22	2:33:42 PM	2:33:42 PM	0	1	E
2027	B21EE038	Sumanraj, T	13-Apr-22	2:34:16 PM	2:34:16 PM	0	1	E
2028	F18EC001	Mr Arunkumar, B	18-Apr-22	11:23:52 AM	11:24:02 AM	0	1	EX
2029	B21EE001	Abitha, A	18-Apr-22	12:45:04 PM	12:49:04 PM	4	1	EX
2030	B21EE040	Udhayalkshmi, T	18-Apr-22	12:45:08 PM	12:48:30 PM	3	1	EX
2031	B21EE002	Adhirai, V	18-Apr-22	12:45:11 PM	12:49:09 PM	4	1	EX
2032	B20CS029	Sivaranjini, R	18-Apr-22	12:53:25 PM	12:57:40 PM	4	1	EX
2033	B20CS012	Haripriya, A	18-Apr-22	12:53:28 PM	12:57:24 PM	4	1	EX
2034	B19EE002	Mr Aravind, M	18-Apr-22	1:27:53 PM	1:30:49 PM	3	1	EX
2035	B18EE008	Mr Kalaipriyan, S	18-Apr-22	1:29:46 PM	1:32:40 PM	3	1	EX
2036	B19EC008	Santhoshkumar, R	18-Apr-22	2:41:53 PM	2:44:11 PM	2	1	EX
2037	B19CS012	Kowsalya, R	19-Apr-22	10:34:31 AM	10:39:28 AM	5	1	EX
2038	B19CS003	Bakkiyalakshmi, K	19-Apr-22	10:35:04 AM	10:39:30 AM	4	1	EX
2039	F13SH002	Prakash, V	19-Apr-22	11:13:12 AM	11:13:08 AM	2	2	EXE
2040	F11EC003	Umamaheswari, D	19-Apr-22	11:24:48 AM	11:24:47 AM	29	2	EXE
2041	B20CS012	Haripriya, A	19-Apr-22	12:38:28 PM	12:47:14 PM	9	1	EX
2042	B20CS029	Sivaranjini, R	19-Apr-22	12:38:39 PM	12:47:21 PM	9	1	EX
2043	B20CS020	Leelavathi, P	19-Apr-22	12:38:46 PM	12:47:18 PM	9	1	EX
2044	B20EC006	Shanmugapriya, N	19-Apr-22	12:52:27 PM	1:04:24 PM	12	1	EX
2045	B20EC16L	Kayalvizhi, M	19-Apr-22	12:55:08 PM	12:52:31 PM	0	2	EXE
2046	B19CS023	Sathiya, G	19-Apr-22	1:01:53 PM	1:08:59 PM	7	1	EX
2047	B19CS020	Saleth Reena, M	19-Apr-22	1:02:02 PM	1:08:30 PM	6	1	EX

ST. ANNE'S COLLEGE OF ENGINEERING AND TECHNOLOGY

(Approved by AICTE, New Delhi. Affiliated to Anna University, Chennai)

ANGUCHETTPALAYAM, PANRUTI – 607 106.

2048	B20EC007	Shekina Jebastina, Y	19-Apr-22	1:04:27 PM	1:06:44 PM	2	1	EX
2049	B19EE04L	P, Tharani	19-Apr-22	1:05:11 PM	1:07:38 PM	2	1	EX
2050	B19EE007	Kaveri, T	19-Apr-22	1:34:52 PM	1:38:07 PM	3	1	EX
2051	B19EE003	Dhaslima, A	19-Apr-22	1:34:57 PM	1:37:45 PM	3	1	EX
2052	B20ME18L	Anbumani, L	19-Apr-22	2:34:53 PM	2:35:55 PM	1	1	EX
2053	B21CS058	Vijayalakshmi, S	19-Apr-22	2:44:24 PM	2:44:24 PM	0	1	E
2054	B21CS002	Abinaya, M	19-Apr-22	2:44:36 PM	2:44:36 PM	0	1	E
2055	B21CS009	Bhagyasri, S	19-Apr-22	2:44:57 PM	2:44:57 PM	0	1	E
2056	B19EC008	Santhoshkumar, R	20-Apr-22	10:31:21 AM	10:33:31 AM	2	1	EX
2057	B21CS032	Muhammad Anas, S	20-Apr-22	11:08:08 AM	11:24:13 AM	16	1	EX
2058	B21CS038	Rajkumar, K	20-Apr-22	11:08:18 AM	11:24:30 AM	16	1	EX
2059	B21CS047	Sujan, P	20-Apr-22	12:12:24 PM	12:09:56 PM	16	3	EXEXE
2060	B20CS034	Thinakaran, P	20-Apr-22	12:42:42 PM	12:42:42 PM	0	1	E
2061	B21EC019	Mangaleswar, U	20-Apr-22	1:06:22 PM	1:06:22 PM	0	1	E
2062	B21EC020	Mohan, J	20-Apr-22	1:06:36 PM	1:06:36 PM	0	1	E
2063	B19EC003	Ms Kogila, R	20-Apr-22	2:04:18 PM	2:32:27 PM	28	1	EX
2064	B19EC002	Cindrella Pascal, S	20-Apr-22	2:04:23 PM	2:32:40 PM	28	1	EX
2065	B19EC009	Sri Harini, K	20-Apr-22	2:04:26 PM	2:32:36 PM	28	1	EX
2066	B19EC001	Anandhi, M	20-Apr-22	2:04:27 PM	2:32:23 PM	28	1	EX
2067	B19EC006	Pradeepa, S	20-Apr-22	2:04:31 PM	2:32:47 PM	28	1	EX
2068	B19EC01L	R, Prasana	20-Apr-22	2:04:34 PM	2:32:51 PM	28	1	EX
2069	F11CS006	Pauline Freeda, D	20-Apr-22	2:22:03 PM	2:26:10 PM	4	1	EX
2070	B21CS057	Vidhya, K	20-Apr-22	2:34:49 PM	2:43:23 PM	9	1	EX
2071	B21CS009	Bhagyasri, S	20-Apr-22	2:35:11 PM	2:35:11 PM	0	1	E
2072	B21CS021	Jeyorgs Aliston, B	20-Apr-22	2:36:17 PM	2:42:31 PM	6	1	EX
2073	B21CS029	Logith Kumar, A	20-Apr-22	2:36:25 PM	2:40:33 PM	4	1	EX

ST. ANNE'S COLLEGE OF ENGINEERING AND TECHNOLOGY

(Approved by AICTE, New Delhi. Affiliated to Anna University, Chennai)

ANGUCHETTYPALAYAM, PANRUTI – 607 106.

2074	B21CS056	Vasanthakumar, V	20-Apr-22	2:36:34 PM	2:40:39 PM	4	1	EX
2075	B19EE007	Kaveri, T	20-Apr-22	2:36:39 PM	2:39:14 PM	3	1	EX
2076	B19EE04L	P, Tharani	20-Apr-22	2:36:43 PM	2:39:39 PM	3	1	EX
2077	B20CS012	HariPriya, A	20-Apr-22	2:45:04 PM	2:46:09 PM	1	1	EX
2078	B19CS025	Sriram, S	20-Apr-22	3:34:17 PM	3:38:02 PM	4	1	EX
2079	B19CS028	Thamiloli, K	20-Apr-22	3:34:47 PM	3:37:42 PM	3	1	EX
2080	B21CS031	Mugilarasi, D	20-Apr-22	3:49:48 PM	3:49:48 PM	0	1	E
2081	B20CS024	Nithin Shiyam, M	21-Apr-22	10:28:39 AM	10:36:48 AM	8	1	EX
2082	B20CS008	Aveenash, S	21-Apr-22	10:28:42 AM	10:36:38 AM	8	1	EX
2083	B21EE029	Raguraman, S	21-Apr-22	10:32:48 AM	10:32:48 AM	0	1	E
2084	B21CS016	Iswarya, M	21-Apr-22	10:39:03 AM	10:39:03 AM	0	1	E
2085	B21CS023	Kanitha, M	21-Apr-22	10:39:36 AM	10:39:36 AM	0	1	E
2086	B21CS040	Rohini, S	21-Apr-22	10:39:41 AM	10:39:41 AM	0	1	E
2087	B21CS046	Sowmiya, G	21-Apr-22	10:39:54 AM	10:39:55 AM	0	1	EX
2088	B21CS025	Mr Kaviya, S	21-Apr-22	10:40:19 AM	10:40:19 AM	0	1	E
2089	B19CS019	Rajesh, K	21-Apr-22	10:47:38 AM	11:25:58 AM	38	1	EX
2090	B19CS023	Sathiya, G	21-Apr-22	10:48:11 AM	11:23:40 AM	35	1	EX
2091	B19CS021	Samshath Begam, D	21-Apr-22	10:48:14 AM	11:23:28 AM	35	1	EX
2092	B19CS003	Bakkiyalakshmi, K	21-Apr-22	10:48:17 AM	11:22:34 AM	34	1	EX
2093	B19CS012	Kowsalya, R	21-Apr-22	10:48:19 AM	11:22:44 AM	34	1	EX
2094	B19CS017	Priya Antony, A	21-Apr-22	10:48:21 AM	11:27:08 AM	39	1	EX
2095	B19CS020	Saleth Reena, M	21-Apr-22	10:48:27 AM	11:23:30 AM	35	1	EX
2096	B19CS025	Sriram, S	21-Apr-22	10:48:43 AM	11:23:08 AM	34	1	EX
2097	B19CS014	Loganathan, S	21-Apr-22	10:49:55 AM	11:22:56 AM	33	1	EX
2098	B19CS009	Gurumoorthy, S	21-Apr-22	10:50:11 AM	11:23:16 AM	33	1	EX
2099	B19CS024	Siranjeevi, K	21-Apr-22	10:50:16 AM	11:23:44 AM	33	1	EX

ST. ANNE'S COLLEGE OF ENGINEERING AND TECHNOLOGY

(Approved by AICTE, New Delhi. Affiliated to Anna University, Chennai)

ANGUCHETTPALAYAM, PANRUTI – 607 106.

2100	B19CS004	Batricson, L	21-Apr-22	10:56:11 AM	11:23:45 AM	28	1	EX
2101	B19CS028	Thamiloli, K	21-Apr-22	10:56:13 AM	11:23:11 AM	27	1	EX
2102	B19CS008	Mr Gilbert, N	21-Apr-22	10:56:37 AM	11:23:51 AM	27	1	EX
2103	B19CS30	Yokesh, P	21-Apr-22	10:56:40 AM	11:23:14 AM	27	1	EX
2104	B19CS001	Andro Jerry, J	21-Apr-22	10:56:43 AM	11:23:48 AM	27	1	EX
2105	B19CS022	Santhosh, R	21-Apr-22	10:56:51 AM	11:23:23 AM	27	1	EX
2106	B19CS027	Syed Thamim, S	21-Apr-22	11:23:05 AM	11:23:04 AM	34	3	EXEXE
2107	B19CS010	Karthika, E	21-Apr-22	11:26:24 AM	11:26:24 AM	0	1	E
2108	B19CS016	Princy Diana, A	21-Apr-22	11:27:35 AM	11:27:33 AM	39	2	EXE
2109	B20ME18L	Anbumani, L	21-Apr-22	12:51:41 PM	1:19:09 PM	27	1	EX
2110	B20ME30L	Thirunavukarasan, J	21-Apr-22	12:52:14 PM	12:52:54 PM	1	1	EX
2111	B20ME24L	Praveen Raj, U	21-Apr-22	12:52:18 PM	12:52:36 PM	0	1	EX
2112	B20CS035	Udhayamoorthy, R	21-Apr-22	12:56:52 PM	12:58:36 PM	2	1	EX
2113	F13SH002	Prakash, V	21-Apr-22	3:12:24 PM	3:12:24 PM	0	1	E
2114	B20CS030	Subashini, M	22-Apr-22	12:38:41 PM	12:53:04 PM	14	1	EX
2115	B20CS037	Vishnu Priya, P	22-Apr-22	12:38:44 PM	12:55:45 PM	17	1	EX
2116	B20CS028	Sivaranjani, L	22-Apr-22	12:38:48 PM	12:55:42 PM	17	1	EX
2117	B20CS025	Padmavathy, T	22-Apr-22	12:39:29 PM	12:56:57 PM	17	1	EX
2118	B20CS020	Leelavathi, P	22-Apr-22	12:39:31 PM	12:57:37 PM	18	1	EX
2119	B20CS022	Mariyaasha, J	22-Apr-22	12:41:19 PM	12:53:51 PM	13	1	EX
2120	B20CS015	Jayasri, V	22-Apr-22	12:41:36 PM	12:52:18 PM	11	1	EX
2121	B20CS035	Udhayamoorthy, R	22-Apr-22	12:47:12 PM	12:50:43 PM	4	1	EX
2122	B21EC039	Viswanath, N	22-Apr-22	12:47:44 PM	1:03:34 PM	16	1	EX
2123	B19EE04L	P, Tharani	22-Apr-22	12:53:59 PM	12:58:09 PM	4	1	EX
2124	B21CS049	Sushmitha, A	22-Apr-22	2:30:29 PM	2:41:02 PM	11	1	EX
2125	B21CS058	Vijayalakshmi, S	22-Apr-22	2:30:46 PM	2:44:18 PM	14	1	EX

ST. ANNE'S COLLEGE OF ENGINEERING AND TECHNOLOGY

(Approved by AICTE, New Delhi. Affiliated to Anna University, Chennai)

ANGUCHETTPALAYAM, PANRUTI – 607 106.

2126	B21CS002	Abinaya, M	22-Apr-22	2:30:48 PM	2:41:11 PM	10	1	EX
2127	B21CS056	Vasanthakumar, V	22-Apr-22	2:39:47 PM	2:39:44 PM	2	2	EXE
2128	B20CS012	Haripriya, A	22-Apr-22	2:45:22 PM	2:51:01 PM	23	2	EXEX
2129	B20CS38L	Daisy, D	22-Apr-22	2:45:26 PM	2:51:04 PM	6	1	EX
2130	B20CS004	Akash, A	22-Apr-22	2:46:49 PM	2:55:31 PM	9	1	EX
2131	B20CS026	Ponkishore, T	22-Apr-22	2:46:53 PM	2:55:40 PM	9	1	EX
2132	B20CS027	Praveenkumar, V	22-Apr-22	2:49:46 PM	2:53:21 PM	4	1	EX
2133	B20CS016	Karthick, K	22-Apr-22	2:49:58 PM	2:53:27 PM	3	1	EX
2134	B21CS025	Mr Kaviya, S	23-Apr-22	10:31:36 AM	10:40:38 AM	9	1	EX
2135	B21CS040	Rohini, S	23-Apr-22	10:31:45 AM	10:40:42 AM	9	1	EX
2136	B21CS019	Jeeva, A	23-Apr-22	10:32:57 AM	10:39:44 AM	7	1	EX
2137	F13SH002	Prakash, V	23-Apr-22	11:11:40 AM	11:43:41 AM	32	1	EX
2138	B20CS014	Jasmine Medona, A	23-Apr-22	12:51:07 PM	12:56:00 PM	5	1	EX
2139	B20CS032	Subasri, G	23-Apr-22	12:51:37 PM	12:55:53 PM	4	1	EX
2140	B20CS030	Subashini, M	23-Apr-22	12:53:55 PM	1:06:14 PM	12	1	EX
2141	B20CS037	Vishnu Priya, P	23-Apr-22	12:54:00 PM	1:05:53 PM	12	1	EX
2142	B19EE007	Kaveri, T	23-Apr-22	12:59:26 PM	1:01:27 PM	2	1	EX
2143	B19EE013	Vijayalakshmi, P	23-Apr-22	12:59:31 PM	1:07:30 PM	8	1	EX
2144	B19EE003	Dhaslima, A	23-Apr-22	12:59:37 PM	1:07:54 PM	8	1	EX
2145	B20CS011	Dineshbalaji, M	23-Apr-22	1:01:50 PM	1:06:10 PM	4	1	EX
2146	B20CS029	Sivaranjini, R	23-Apr-22	1:02:24 PM	1:04:19 PM	2	1	EX
2147	B20CS025	Padmavathy, T	23-Apr-22	1:04:29 PM	1:02:21 PM	0	2	EXE
2148	B19EE014	Ms Vishnu Priya, P	23-Apr-22	1:08:28 PM	12:59:30 PM	0	2	EXE
2149	B21CS046	Sowmiya, G	23-Apr-22	1:51:41 PM	1:52:50 PM	10	2	EXEX
2150	B21CS042	Rubika, R	23-Apr-22	1:53:21 PM	1:51:52 PM	127	3	EXEXE
2151	B21EE016	Gowtham, V	23-Apr-22	2:32:42 PM	2:32:42 PM	0	1	E

ST. ANNE'S COLLEGE OF ENGINEERING AND TECHNOLOGY

(Approved by AICTE, New Delhi. Affiliated to Anna University, Chennai)

ANGUCHETTYPALAYAM, PANRUTI – 607 106.

2152	B21EC008	Balaguru, P	23-Apr-22	2:32:59 PM	2:40:36 PM	8	1	EX
2153	B21EC020	Mohan, J	23-Apr-22	2:39:55 PM	2:39:55 PM	0	1	E
2154	B21EC027	Rajamohan, P	23-Apr-22	2:39:58 PM	2:39:58 PM	0	1	E
2155	B21EC019	Mangaleswar, U	23-Apr-22	2:40:02 PM	2:40:02 PM	0	1	E
2156	B19CS027	Syed Thamim, S	23-Apr-22	3:01:00 PM	3:06:29 PM	5	1	EX
2157	F12CS001	Manavalan, S	25-Apr-22	10:12:26 AM	10:12:26 AM	0	1	E
2158	B21CS040	Rohini, S	25-Apr-22	10:30:03 AM	10:31:18 AM	1	1	EX
2159	B21CS046	Sowmiya, G	25-Apr-22	10:30:10 AM	10:30:10 AM	0	1	E
2160	B20CS38L	Daisy, D	25-Apr-22	12:36:21 PM	12:50:04 PM	14	1	EX
2161	B20CS012	Haripriya, A	25-Apr-22	12:36:27 PM	12:49:49 PM	13	1	EX
2162	B20CS022	Mariyaasha, J	25-Apr-22	12:36:33 PM	12:47:34 PM	11	1	EX
2163	B20CS015	Jayasri, V	25-Apr-22	12:36:38 PM	12:43:04 PM	6	1	EX
2164	B20CS025	Padmavathy, T	25-Apr-22	12:37:37 PM	12:52:40 PM	15	1	EX
2165	B20CS011	Dineshbalaji, M	25-Apr-22	12:38:30 PM	12:49:41 PM	11	1	EX
2166	B20CS037	Vishnu Priya, P	25-Apr-22	12:39:41 PM	12:50:01 PM	10	1	EX
2167	B20CS032	Subasri, G	25-Apr-22	12:39:44 PM	12:48:34 PM	9	1	EX
2168	B20CS028	Sivaranjani, L	25-Apr-22	12:40:11 PM	12:49:28 PM	9	1	EX
2169	B20CS030	Subashini, M	25-Apr-22	12:40:16 PM	12:49:13 PM	9	1	EX
2170	B20CS035	Udhayamoorthy, R	25-Apr-22	12:41:40 PM	12:43:42 PM	2	1	EX
2171	B19CS025	Sriram, S	25-Apr-22	12:43:19 PM	12:51:58 PM	9	2	EXEX
2172	B19CS027	Syed Thamim, S	25-Apr-22	12:43:38 PM	12:51:55 PM	8	1	EX
2173	B20CS029	Sivaranjini, R	25-Apr-22	12:44:23 PM	12:51:06 PM	13	2	EXEX
2174	B19EE04L	P, Tharani	25-Apr-22	12:47:18 PM	12:59:21 PM	12	1	EX
2175	B19CS017	Priya Antony, A	25-Apr-22	12:47:30 PM	12:59:23 PM	12	1	EX
2176	B20EE005	Bharani, S	25-Apr-22	12:50:35 PM	12:50:34 PM	10	2	EXE
2177	B19CS006	Mr Dhivagar, B	25-Apr-22	1:01:41 PM	1:07:33 PM	6	1	EX

ST. ANNE'S COLLEGE OF ENGINEERING AND TECHNOLOGY

(Approved by AICTE, New Delhi. Affiliated to Anna University, Chennai)

ANGUCHETTPALAYAM, PANRUTI – 607 106.

2178	B20CS021	Logeshwaran, D	25-Apr-22	2:31:43 PM	2:37:00 PM	5	1	EX
2179	B20CS027	Praveenkumar, V	25-Apr-22	2:32:06 PM	2:40:16 PM	8	1	EX
2180	B20CS016	Karthick, K	25-Apr-22	2:32:21 PM	2:40:12 PM	8	1	EX
2181	B20CS010	Chandru, V	25-Apr-22	2:32:45 PM	2:40:18 PM	8	1	EX
2182	B20EE29L	Rishidharan, T	25-Apr-22	2:34:21 PM	2:39:20 PM	5	1	EX
2183	B20ME009	Muthukumaran, K	25-Apr-22	2:35:50 PM	2:41:33 PM	6	1	EX
2184	B19EC003	Kogila, R	25-Apr-22	2:43:50 PM	2:43:51 PM	0	2	EXEX
2185	B19EC01L	R, Prasana	25-Apr-22	2:44:32 PM	12:20:17 PM	5	2	EXE
2186	B21CS031	Mugilarasi, D	25-Apr-22	3:14:26 PM	3:16:03 PM	2	1	EX
2187	B19CS010	Karthika, E	25-Apr-22	3:16:00 PM	3:19:47 PM	16	2	EXEX
2188	B21CS009	Bhagyasri, S	25-Apr-22	3:17:48 PM	3:18:43 PM	1	1	EX
2189	B21CS049	Sushmitha, A	25-Apr-22	3:18:04 PM	3:18:02 PM	2	2	EXE
2190	B21CS024	Karthika, A	25-Apr-22	3:18:22 PM	3:18:34 PM	0	1	EX
2191	B21CS058	Vijayalakshmi, S	25-Apr-22	3:18:31 PM	3:18:16 PM	0	2	EXE
2192	B21CS057	Vidhya, K	26-Apr-22	10:29:13 AM	10:29:13 AM	0	1	E
2193	B21CS058	Vijayalakshmi, S	26-Apr-22	10:29:18 AM	10:29:18 AM	0	1	E
2194	B21CS029	Logith Kumar, A	26-Apr-22	10:33:47 AM	10:34:30 AM	1	1	EX
2195	B20CS021	Logeshwaran, D	26-Apr-22	10:56:35 AM	10:58:11 AM	2	1	EX
2196	B20CS024	Nithin Shiyam, M	26-Apr-22	10:59:33 AM	11:05:11 AM	6	1	EX
2197	B20EE015	Sanjai, D	26-Apr-22	10:59:37 AM	11:05:15 AM	6	1	EX
2198	B19EE014	Vishnu Priya, P	26-Apr-22	11:28:25 AM	11:35:08 AM	7	1	EX
2199	B19EE003	Dhaslima, A	26-Apr-22	11:28:30 AM	11:37:02 AM	9	1	EX
2200	B19EE013	Vijayalakshmi, P	26-Apr-22	11:28:34 AM	11:36:09 AM	8	1	EX
2201	B19EE04L	Ms P, Tharani	26-Apr-22	11:28:37 AM	11:37:19 AM	9	1	EX
2202	B19EE010	Ms Nivetha, A	26-Apr-22	11:28:40 AM	11:35:40 AM	7	1	EX
2203	B19EE007	Kaveri, T	26-Apr-22	11:35:17 AM	11:28:28 AM	0	2	EXE

ST. ANNE'S COLLEGE OF ENGINEERING AND TECHNOLOGY

(Approved by AICTE, New Delhi. Affiliated to Anna University, Chennai)

ANGUCHETTYPALAYAM, PANRUTI – 607 106.

2204	B19CS003	Bakkiyalakshmi, K	26-Apr-22	12:33:08 PM	12:37:47 PM	5	1	EX
2205	B19CS012	Kowsalya, R	26-Apr-22	12:33:14 PM	12:38:15 PM	5	1	EX
2206	B20EC008	Srihari, S	26-Apr-22	12:34:22 PM	12:42:04 PM	8	1	EX
2207	B20CS025	Padmavathy, T	26-Apr-22	12:38:11 PM	12:55:21 PM	17	1	EX
2208	B20CS020	Leelavathi, P	26-Apr-22	12:38:12 PM	12:54:02 PM	16	1	EX
2209	B20CS011	Dineshbalaji, M	26-Apr-22	12:39:24 PM	12:52:43 PM	13	1	EX
2210	B20CS012	Haripriya, A	26-Apr-22	12:41:03 PM	12:50:27 PM	9	1	EX
2211	B20CS022	Mariyaasha, J	26-Apr-22	12:41:06 PM	12:53:06 PM	12	1	EX
2212	B20CS015	Jayasri, V	26-Apr-22	12:41:10 PM	12:54:41 PM	14	1	EX
2213	B19CS006	Dhivagar, B	26-Apr-22	12:41:28 PM	12:51:56 PM	10	1	EX
2214	B19CS019	Rajesh, K	26-Apr-22	12:41:32 PM	12:44:44 PM	3	1	EX
2215	B20EC16L	Kayalvizhi, M	26-Apr-22	12:42:22 PM	12:49:53 PM	8	1	EX
2216	B20EC009	Srimathi, K	26-Apr-22	12:42:28 PM	12:47:31 PM	5	1	EX
2217	B20EC006	Shanmugapriya, N	26-Apr-22	12:42:45 PM	12:50:28 PM	8	1	EX
2218	B20EC001	Akash, R	26-Apr-22	12:44:40 PM	12:34:27 PM	0	2	EXE
2219	B20EC007	Shekina Jebastina, Y	26-Apr-22	12:48:24 PM	12:57:18 PM	9	1	EX
2220	B20EC003	Leela, G	26-Apr-22	12:49:09 PM	12:56:58 PM	8	1	EX
2221	B20EC010	Umamageshwaran, D	26-Apr-22	12:53:24 PM	12:58:02 PM	5	1	EX
2222	B20EC15L	Chandru, D	26-Apr-22	12:53:27 PM	12:58:07 PM	5	1	EX
2223	B20EC013	Vasanth Kumar, M	26-Apr-22	12:53:36 PM	12:53:36 PM	0	1	E
2224	B20EC011	Vanjinathan, G	26-Apr-22	12:53:41 PM	12:58:15 PM	5	1	EX
2225	B20EC14L	Ajithkumar, V	26-Apr-22	12:53:53 PM	12:58:17 PM	4	1	EX
2226	B20EC004	Nivetha, U	26-Apr-22	12:56:34 PM	12:49:17 PM	0	2	EXE
2227	B19CS020	Saleth Reena, M	26-Apr-22	1:05:25 PM	1:08:07 PM	3	1	EX
2228	B19EE01L	S, Ajithkumar	26-Apr-22	1:28:51 PM	11:33:19 AM	8	2	EXE
2229	B20CS016	Karthick, K	26-Apr-22	1:31:14 PM	1:42:51 PM	12	1	EX

ST. ANNE'S COLLEGE OF ENGINEERING AND TECHNOLOGY

(Approved by AICTE, New Delhi. Affiliated to Anna University, Chennai)

ANGUCHETTYPALAYAM, PANRUTI – 607 106.

2230	B20CS027	Praveenkumar, V	26-Apr-22	1:31:23 PM	1:42:46 PM	11	1	EX
2231	B19EE012	Mr Sriram, S	26-Apr-22	1:33:40 PM	2:07:30 PM	34	1	EX
2232	B19EE005	Mr Franklien Paul Raj	26-Apr-22	1:38:57 PM	2:07:47 PM	43	2	EXEX
2233	B19CS027	Syed Thamim, S	26-Apr-22	1:46:55 PM	3:55:37 PM	133	2	EXEX
2234	B19CS014	Loganathan, S	26-Apr-22	1:46:59 PM	3:48:46 PM	120	1	EX
2235	B19CS025	Sriram, S	26-Apr-22	1:47:01 PM	3:55:35 PM	127	2	EXEX
2236	B19CS022	Santhosh, R	26-Apr-22	1:47:10 PM	3:38:04 PM	111	1	EX
2237	B19CS008	Gilbart, N	26-Apr-22	1:47:34 PM	3:36:55 PM	109	1	EX
2238	B19CS004	Batricson, L	26-Apr-22	1:47:42 PM	3:36:48 PM	109	1	EX
2239	B19CS001	Andro Jerry, J	26-Apr-22	1:47:49 PM	3:36:52 PM	109	1	EX
2240	B20EE27L	Gurumoorthy, P	26-Apr-22	2:31:27 PM	2:40:08 PM	9	1	EX
2241	B20EE28L	Kirubanithi, T	26-Apr-22	2:31:45 PM	2:42:15 PM	11	1	EX
2242	B20EE24L	Chandru, P	26-Apr-22	2:31:47 PM	2:41:38 PM	10	1	EX
2243	B19EC01L	Ms R, Prasana	26-Apr-22	2:38:23 PM	2:43:13 PM	11	2	EXEX
2244	B19EC006	Pradeepa, S	26-Apr-22	2:38:41 PM	2:41:47 PM	3	1	EX
2245	B21CS006	Asath, A	26-Apr-22	2:38:52 PM	2:41:57 PM	3	1	EX
2246	B21CS021	Jeyorgs Aliston, B	26-Apr-22	2:38:57 PM	2:42:07 PM	3	1	EX
2247	B20EE34L	Vasanthakumar, S	26-Apr-22	2:40:12 PM	2:40:11 PM	9	2	EXE
2248	B21CS005	Arun Pandi, R	26-Apr-22	2:42:10 PM	2:38:48 PM	0	2	EXE
2249	B19EC002	Cindrella Pascal, S	26-Apr-22	2:42:19 PM	2:45:25 PM	3	1	EX
2250	B20CS009	Chandhiya, S	26-Apr-22	2:42:21 PM	2:49:38 PM	7	1	EX
2251	B20CS019	Keerthika, S	26-Apr-22	2:42:30 PM	2:50:05 PM	8	1	EX
2252	B20CS032	Subasri, G	26-Apr-22	2:42:35 PM	2:48:23 PM	11	2	EXEX
2253	B20CS014	Jasmine Medona, A	26-Apr-22	2:42:57 PM	2:48:35 PM	12	2	EXEX
2254	B20CS031	Subasri, S	26-Apr-22	2:43:04 PM	2:43:04 PM	0	1	E
2255	B19EC009	Sri Harini, K	26-Apr-22	2:43:10 PM	2:46:40 PM	4	1	EX

ST. ANNE'S COLLEGE OF ENGINEERING AND TECHNOLOGY

(Approved by AICTE, New Delhi. Affiliated to Anna University, Chennai)

ANGUCHETTPALAYAM, PANRUTI – 607 106.

2256	B20CS004	Akash, A	26-Apr-22	2:43:18 PM	2:50:49 PM	8	1	EX
2257	B20CS026	Ponkishore, T	26-Apr-22	2:43:21 PM	2:51:26 PM	8	1	EX
2258	B19EC003	Ms Kogila, R	26-Apr-22	2:43:30 PM	2:38:11 PM	6	3	EXEXE
2259	B19EC001	Ms Anandhi, M	26-Apr-22	2:44:08 PM	2:44:08 PM	0	1	E
2260	B20EC17L	Lingeswaran, R	26-Apr-22	2:47:33 PM	2:53:11 PM	6	1	EX
2261	B19CS30	Yokesh, P	26-Apr-22	3:37:59 PM	3:38:00 PM	119	3	EXEXEX
2262	B21EC008	Balaguru, P	27-Apr-22	10:29:47 AM	10:34:26 AM	5	1	EX
2263	B21EC030	Sathishkumar, P	27-Apr-22	10:30:10 AM	10:34:36 AM	4	1	EX
2264	B21CS040	Rohini, S	27-Apr-22	10:32:10 AM	10:33:11 AM	1	1	EX
2265	B21CS016	Iswarya, M	27-Apr-22	10:32:13 AM	10:32:13 AM	0	1	E
2266	B21CS023	Kanitha, M	27-Apr-22	10:32:17 AM	10:32:17 AM	0	1	E
2267	B21CS032	Muhammad Anas, S	27-Apr-22	10:33:55 AM	10:37:10 AM	5	2	EXEX
2268	B21CS038	Rajkumar, K	27-Apr-22	10:37:05 AM	10:33:51 AM	2	2	EXE
2269	B20EC006	Shanmugapriya, N	27-Apr-22	10:53:58 AM	11:01:29 AM	8	1	EX
2270	B20EC15L	Chandru, D	27-Apr-22	10:54:31 AM	10:54:31 AM	0	1	E
2271	B20EC16L	Kayalvizhi, M	27-Apr-22	11:01:01 AM	11:01:00 AM	7	2	EXE
2272	B20EC17L	Lingeswaran, R	27-Apr-22	11:39:13 AM	11:39:15 AM	6	2	EXEX
2273	F12CS001	Manavalan, S	27-Apr-22	11:45:19 AM	12:18:50 PM	34	1	EX
2274	B20CS029	Sivaranjini, R	27-Apr-22	12:35:02 PM	12:37:56 PM	3	1	EX
2275	B20CS022	Mariyaasha, J	27-Apr-22	12:36:46 PM	12:48:16 PM	11	1	EX
2276	B20CS002	Agalya, A	27-Apr-22	12:36:50 PM	12:51:58 PM	15	1	EX
2277	B20CS005	Anbarasan, S	27-Apr-22	12:37:00 PM	12:48:23 PM	11	1	EX
2278	B20CS034	Thinakaran, P	27-Apr-22	12:37:03 PM	12:47:43 PM	11	1	EX
2279	B20EE017	Sasidhar, A	27-Apr-22	12:37:34 PM	12:43:05 PM	6	1	EX
2280	B20EE008	Iyyappan, I	27-Apr-22	12:37:36 PM	12:43:17 PM	6	1	EX
2281	B20EE009	Mohanraj, S	27-Apr-22	12:38:14 PM	12:43:12 PM	5	1	EX

ST. ANNE'S COLLEGE OF ENGINEERING AND TECHNOLOGY

(Approved by AICTE, New Delhi. Affiliated to Anna University, Chennai)

ANGUCHETTYPALAYAM, PANRUTI – 607 106.

2282	B20EC008	Srihari, S	27-Apr-22	12:39:00 PM	12:45:41 PM	7	1	EX
2283	B20CS019	Keerthika, S	27-Apr-22	12:39:04 PM	12:41:27 PM	2	1	EX
2284	B20ME006	Jayapradha, P	27-Apr-22	12:39:53 PM	12:46:06 PM	6	1	EX
2285	B20EE005	Bharani, S	27-Apr-22	12:42:00 PM	12:41:59 PM	4	2	EXE
2286	B20CS015	Jayasri, V	27-Apr-22	12:45:33 PM	12:50:43 PM	5	1	EX
2287	B20CS025	Padmavathy, T	27-Apr-22	12:45:37 PM	12:52:12 PM	7	1	EX
2288	B20EE003	Aravindan, A	27-Apr-22	12:45:49 PM	12:48:59 PM	3	1	EX
2289	B20EE011	Muthu Kumar, M	27-Apr-22	12:46:16 PM	12:49:32 PM	3	1	EX
2290	B20EE018	Subashchandrabose, S	27-Apr-22	12:46:28 PM	12:50:10 PM	4	1	EX
2291	B20CS021	Logeshwaran, D	27-Apr-22	12:59:40 PM	1:06:58 PM	7	1	EX
2292	B20EC003	Leela, G	27-Apr-22	1:01:08 PM	1:10:33 PM	9	1	EX
2293	B20EC007	Shekina Jebastina, Y	27-Apr-22	1:01:13 PM	1:01:13 PM	0	1	E
2294	B19EC01L	R, Prasana	27-Apr-22	1:02:51 PM	1:02:51 PM	0	1	E
2295	B20EC004	Nivetha, U	27-Apr-22	1:09:43 PM	1:09:40 PM	8	2	EXE
2296	B19EE003	Ms Dhaslima, A	27-Apr-22	1:25:12 PM	1:26:43 PM	5	2	EXEX
2297	B20EC002	Anilkumar, A	27-Apr-22	2:32:59 PM	2:41:22 PM	14	2	EXEX
2298	B19CS025	Sriram, S	27-Apr-22	2:33:04 PM	2:39:24 PM	6	1	EX
2299	B19CS30	Yokesh, P	27-Apr-22	2:33:07 PM	2:40:31 PM	7	1	EX
2300	B19CS020	Saleth Reena, M	27-Apr-22	2:34:41 PM	2:40:05 PM	5	1	EX
2301	B19CS019	Rajesh, K	27-Apr-22	2:35:03 PM	2:38:48 PM	4	1	EX
2302	B19CS003	Mr Bakkiyalakshmi, K	27-Apr-22	2:35:07 PM	2:39:36 PM	4	1	EX
2303	B19CS012	Kowsalya, R	27-Apr-22	2:35:15 PM	2:38:42 PM	3	1	EX
2304	B19CS006	Mr Dhivagar, B	27-Apr-22	2:35:53 PM	2:40:55 PM	5	1	EX
2305	B19CS029	Vasanth, P A	27-Apr-22	2:37:01 PM	2:39:29 PM	2	1	EX
2306	B20EC001	Akash, R	27-Apr-22	2:47:52 PM	2:44:53 PM	125	3	EXEXE
2307	B20EC001	Akash, R	28-Apr-22	10:29:04 AM	10:31:41 AM	3	1	EX

ST. ANNE'S COLLEGE OF ENGINEERING AND TECHNOLOGY

(Approved by AICTE, New Delhi. Affiliated to Anna University, Chennai)

ANGUCHETTYPALAYAM, PANRUTI – 607 106.

2308	B20EC008	Srihari, S	28-Apr-22	10:29:09 AM	10:32:10 AM	3	1	EX
2309	B21CS024	Karthika, A	28-Apr-22	10:31:08 AM	10:35:23 AM	4	1	EX
2310	B21CS009	Bhagyasri, S	28-Apr-22	10:31:12 AM	10:35:20 AM	4	1	EX
2311	B20EC002	Anilkumar, A	28-Apr-22	10:31:56 AM	10:31:56 AM	0	1	E
2312	B21CS002	Abinaya, M	28-Apr-22	10:33:12 AM	10:33:21 AM	0	1	EX
2313	B21CS058	Vijayalakshmi, S	28-Apr-22	10:35:27 AM	10:35:26 AM	4	2	EXE
2314	B21CS029	Logith Kumar, A	28-Apr-22	10:35:53 AM	10:38:39 AM	3	1	EX
2315	B21CS022	Kamaleshwaran, V	28-Apr-22	10:35:56 AM	10:38:45 AM	3	1	EX
2316	B19CS027	Syed Thamim, S	28-Apr-22	11:15:44 AM	11:16:42 AM	1	1	EX
2317	B20CS035	Udhayamoorthy, R	28-Apr-22	11:34:34 AM	12:09:52 PM	35	1	EX
2318	B20CS004	Akash, A	28-Apr-22	11:34:37 AM	12:09:43 PM	35	1	EX
2319	B20CS026	Ponkishore, T	28-Apr-22	11:34:40 AM	12:09:39 PM	35	1	EX
2320	B20CS027	Praveenkumar, V	28-Apr-22	11:34:50 AM	12:10:37 PM	36	1	EX
2321	B20CS39L	Jeffrey Prasanna Raj, J	28-Apr-22	11:34:52 AM	12:10:22 PM	36	1	EX
2322	B20CS010	Chandru, V	28-Apr-22	11:34:56 AM	12:10:24 PM	35	1	EX
2323	B20CS016	Karthick, K	28-Apr-22	11:35:09 AM	12:10:41 PM	36	1	EX
2324	B20CS42L	Ramkumar, R	28-Apr-22	11:35:13 AM	12:10:19 PM	35	1	EX
2325	B20CS021	Logeshwaran, D	28-Apr-22	11:35:33 AM	12:09:53 PM	34	1	EX
2326	B20CS38L	Daisy, D	28-Apr-22	11:35:39 AM	12:15:43 PM	40	1	EX
2327	B20CS006	Angelmarina, M	28-Apr-22	11:35:47 AM	12:10:13 PM	34	1	EX
2328	B20CS031	Subasri, S	28-Apr-22	11:35:52 AM	11:35:52 AM	0	1	E
2329	B20CS002	Agalya, A	28-Apr-22	11:35:54 AM	12:10:34 PM	35	1	EX
2330	B20CS011	Dineshbalaji, M	28-Apr-22	11:35:57 AM	12:12:14 PM	36	1	EX
2331	B20CS037	Vishnu Priya, P	28-Apr-22	11:35:59 AM	12:09:20 PM	33	1	EX
2332	B20CS022	Mariyaasha, J	28-Apr-22	11:36:02 AM	12:10:31 PM	34	1	EX
2333	B20CS030	Subashini, M	28-Apr-22	11:36:06 AM	12:09:55 PM	34	1	EX

ST. ANNE'S COLLEGE OF ENGINEERING AND TECHNOLOGY

(Approved by AICTE, New Delhi. Affiliated to Anna University, Chennai)

ANGUCHETTYPALAYAM, PANRUTI – 607 106.

2334	B20CS009	Chandhiya, S	28-Apr-22	11:36:14 AM	12:13:39 PM	37	1	EX
2335	B20CS019	Keerthika, S	28-Apr-22	11:36:18 AM	12:11:02 PM	35	1	EX
2336	B20CS029	Sivaranjini, R	28-Apr-22	11:36:19 AM	12:14:32 PM	38	1	EX
2337	B20CS028	Sivaranjani, L	28-Apr-22	11:36:25 AM	12:10:11 PM	34	1	EX
2338	B20CS023	Natarajan, P	28-Apr-22	11:37:16 AM	11:37:16 AM	0	1	E
2339	B20CS008	Aveenash, S	28-Apr-22	11:37:34 AM	12:10:16 PM	33	1	EX
2340	B20CS034	Thinakaran, P	28-Apr-22	11:37:36 AM	12:16:17 PM	39	1	EX
2341	B20CS005	Anbarasan, S	28-Apr-22	11:37:44 AM	12:10:59 PM	33	1	EX
2342	B20CS41L	Monika, S	28-Apr-22	12:09:29 PM	12:09:28 PM	34	2	EXE
2343	B21CS047	Sujan, P	28-Apr-22	12:17:17 PM	12:18:53 PM	2	1	EX
2344	B20ME006	Jayapradha, P	28-Apr-22	12:38:57 PM	12:54:10 PM	15	1	EX
2345	B20EE005	Bharani, S	28-Apr-22	12:39:04 PM	12:50:47 PM	12	1	EX
2346	B20EE003	Aravindan, A	28-Apr-22	12:39:09 PM	12:47:25 PM	8	1	EX
2347	B20EE018	Subashchandrabose, S	28-Apr-22	12:39:14 PM	12:48:28 PM	9	1	EX
2348	B20EE017	Sasidhar, A	28-Apr-22	12:40:36 PM	12:49:02 PM	8	1	EX
2349	B20CS032	Subasri, G	28-Apr-22	12:42:01 PM	12:43:04 PM	34	2	EXEX
2350	B20CS012	Haripriya, A	28-Apr-22	12:42:07 PM	12:47:00 PM	40	2	EXEX
2351	B20CS025	Padmavathy, T	28-Apr-22	12:42:13 PM	12:47:05 PM	40	2	EXEX
2352	B21CS060	Vishnupriya, V	28-Apr-22	12:51:39 PM	12:57:28 PM	6	1	EX
2353	B21CS035	Parkavi, B	28-Apr-22	12:52:06 PM	12:57:30 PM	5	1	EX
2354	B21CS033	Nathiya, D	28-Apr-22	12:54:35 PM	12:57:24 PM	3	1	EX
2355	B21CS021	Jeyorgs Aliston, B	28-Apr-22	12:56:31 PM	12:57:41 PM	1	1	EX
2356	B20EC010	Umamageshwaran, D	28-Apr-22	1:02:38 PM	1:58:23 PM	102	2	EXEX
2357	B20EC17L	Lingeswaran, R	28-Apr-22	1:46:24 PM	1:58:05 PM	96	4	EXEXEXEX
2358	F12CS001	Manavalan, S	28-Apr-22	2:03:12 PM	2:35:48 PM	38	2	EXEX
2359	B20EC007	Shekina Jebastina, Y	28-Apr-22	2:31:14 PM	2:37:13 PM	6	1	EX

ST. ANNE'S COLLEGE OF ENGINEERING AND TECHNOLOGY

(Approved by AICTE, New Delhi. Affiliated to Anna University, Chennai)

ANGUCHETTPALAYAM, PANRUTI – 607 106.

2360	B20EC005	Rajasri, S	28-Apr-22	2:31:20 PM	2:31:20 PM	0	1	E
2361	B18CS015	Ranjithkumar, R	28-Apr-22	3:53:25 PM	3:55:34 PM	2	1	EX
2362	B19EC003	Kogila, R	28-Apr-22	3:54:03 PM	4:04:55 PM	13	2	EXEX
2363	B19EC008	Santhoshkumar, R	28-Apr-22	3:54:18 PM	4:02:28 PM	8	1	EX
2364	B19EC006	Ms Pradeepa, S	28-Apr-22	3:54:21 PM	4:04:41 PM	10	2	EXEX
2365	B19EC001	Anandhi, M	28-Apr-22	3:57:22 PM	4:03:54 PM	9	2	EXEX
2366	B19EC007	Ranjith Kumar, M	28-Apr-22	3:59:51 PM	4:02:02 PM	2	1	EX
2367	B19EC01L	R, Prasana	28-Apr-22	4:02:31 PM	3:36:34 PM	1	2	EXE
2368	B20EE015	Sanjai, D	29-Apr-22	11:02:47 AM	11:04:08 AM	1	1	EX
2369	B20CS025	Padmavathy, T	29-Apr-22	12:42:00 PM	12:44:44 PM	3	1	EX
2370	B20CS029	Sivaranjini, R	29-Apr-22	12:42:13 PM	12:44:42 PM	2	1	EX
2371	B20CS38L	Daisy, D	29-Apr-22	12:43:43 PM	12:45:25 PM	2	1	EX
2372	B20EC008	Srihari, S	29-Apr-22	12:44:53 PM	12:45:37 PM	1	1	EX
2373	B20CS015	Jayasri, V	29-Apr-22	12:52:30 PM	12:53:14 PM	1	1	EX
2374	B20EE018	Subashchandrabose, S	29-Apr-22	12:52:37 PM	12:54:19 PM	2	1	EX
2375	B20EE003	Aravindan, A	29-Apr-22	12:52:44 PM	12:53:36 PM	1	1	EX
2376	B20EE017	Sasidhar, A	29-Apr-22	12:53:51 PM	12:55:07 PM	1	1	EX
2377	B20EE008	Iyyappan, I	29-Apr-22	12:53:53 PM	12:55:10 PM	1	1	EX
2378	B19CS003	Bakkiyalakshmi, K	29-Apr-22	2:31:22 PM	2:36:49 PM	5	1	EX
2379	B19CS027	Syed Thamim, S	29-Apr-22	2:31:35 PM	2:42:30 PM	11	1	EX
2380	B19CS012	Kowsalya, R	29-Apr-22	2:31:37 PM	2:36:23 PM	5	1	EX
2381	B19CS025	Sriram, S	29-Apr-22	2:31:57 PM	2:41:32 PM	10	1	EX
2382	B19EC003	Ms Kogila, R	29-Apr-22	2:32:02 PM	2:34:16 PM	2	1	EX
2383	B20ME18L	Anbumani, L	29-Apr-22	2:32:09 PM	2:41:03 PM	9	1	EX
2384	B19EC001	Ms Anandhi, M	29-Apr-22	2:32:19 PM	2:34:24 PM	2	1	EX
2385	B19EC006	Ms Pradeepa, S	29-Apr-22	2:32:36 PM	2:34:41 PM	2	1	EX

ST. ANNE'S COLLEGE OF ENGINEERING AND TECHNOLOGY

(Approved by AICTE, New Delhi. Affiliated to Anna University, Chennai)

ANGUCHETTYPALAYAM, PANRUTI – 607 106.

2386	B19CS019	Rajesh, K	29-Apr-22	2:34:45 PM	2:42:12 PM	7	1	EX
2387	B20EC16L	Kayalvizhi, M	29-Apr-22	2:39:40 PM	2:52:04 PM	12	1	EX
2388	B20EC006	Shanmugapriya, N	29-Apr-22	2:39:44 PM	2:52:00 PM	12	1	EX
2389	B20CS004	Akash, A	29-Apr-22	2:42:28 PM	2:45:22 PM	3	1	EX
2390	B19CS30	Yokesh, P	29-Apr-22	2:44:00 PM	2:43:59 PM	12	2	EXE
2391	B20EE011	Muthu Kumar, M	29-Apr-22	2:52:29 PM	2:53:28 PM	1	1	EX
2392	B18CS015	Ranjithkumar, R	30-Apr-22	9:00:24 AM	9:00:24 AM	0	1	E
2393	B20CS011	Dineshbalaji, M	30-Apr-22	10:53:38 AM	10:56:16 AM	3	1	EX
2394	B20CS023	Natarajan, P	30-Apr-22	10:53:55 AM	10:56:03 AM	2	1	EX
2395	B20CS005	Anbarasan, S	30-Apr-22	10:54:16 AM	10:56:58 AM	3	1	EX
2396	B20CS034	Thinagaran, P	30-Apr-22	10:54:20 AM	10:56:53 AM	3	1	EX
2397	B20CS39L	Jeffrey Prasanna Raj, J	30-Apr-22	11:01:47 AM	11:04:03 AM	2	1	EX
2398	B20CS026	Ponkishore, T	30-Apr-22	11:01:51 AM	11:04:06 AM	2	1	EX
2399	B20EE003	Aravindan, A	30-Apr-22	12:41:19 PM	12:48:08 PM	7	1	EX
2400	B20EE011	Muthu Kumar, M	30-Apr-22	12:41:22 PM	12:48:34 PM	7	1	EX
2401	B20EE012	Praveen Raj, R	30-Apr-22	12:42:38 PM	12:42:38 PM	0	1	E
2402	B20EC16L	Kayalvizhi, M	30-Apr-22	1:04:20 PM	1:12:48 PM	8	1	EX
2403	B20EC15L	Chandru, D	30-Apr-22	1:04:34 PM	1:14:36 PM	10	1	EX
2404	B20EC006	Shanmugapriya, N	30-Apr-22	1:13:32 PM	1:11:58 PM	8	2	EXE
2405	B20CS014	Jasmine Medona, A	30-Apr-22	2:43:09 PM	2:44:08 PM	1	1	EX
2406	B19EC008	Santhoshkumar, R	30-Apr-22	2:46:02 PM	2:46:50 PM	3	2	EXEX
2407	B18EE008	Mr Kalaipriyan, S	02-May-22	10:49:29 AM	10:53:58 AM	4	1	EX
2408	B19ME008	Mr Mohamed Abuubaithar, M	02-May-22	11:30:53 AM	11:58:03 AM	27	1	EX
2409	B19ME001	Mr Arun, M	02-May-22	11:30:56 AM	11:58:05 AM	27	1	EX
2410	B19ME017	Mr Vishwa, J	02-May-22	11:30:58 AM	11:58:07 AM	27	1	EX

ST. ANNE'S COLLEGE OF ENGINEERING AND TECHNOLOGY

(Approved by AICTE, New Delhi. Affiliated to Anna University, Chennai)

ANGUCHETTYPALAYAM, PANRUTI – 607 106.

2411	B20CS012	Haripriya, A	02-May-22	12:29:53 PM	12:34:08 PM	4	1	EX
2412	B20CS029	Sivaranjini, R	02-May-22	12:29:56 PM	12:34:27 PM	5	1	EX
2413	B20CS020	Leelavathi, P	02-May-22	12:29:59 PM	12:29:59 PM	0	1	E
2414	B20CS39L	Jeffrey Prasanna Raj, J	02-May-22	12:34:43 PM	12:43:10 PM	8	1	EX
2415	B20CS009	Chandhiya, S	02-May-22	12:34:59 PM	12:41:41 PM	7	1	EX
2416	B20CS002	Agalya, A	02-May-22	12:35:02 PM	12:35:02 PM	0	1	E
2417	B19EE014	Ms Vishnu Priya, P	02-May-22	12:35:26 PM	12:43:38 PM	11	2	EXEX
2418	B20EE003	Aravindan, A	02-May-22	12:50:29 PM	12:51:12 PM	1	1	EX
2419	B20EE011	Muthu Kumar, M	02-May-22	12:50:55 PM	12:51:46 PM	1	1	EX
2420	B19EE002	Mr Aravind, M	02-May-22	1:02:28 PM	1:03:10 PM	1	1	EX
2421	B19CS012	Kowsalya, R	02-May-22	2:43:44 PM	2:51:06 PM	7	1	EX
2422	B19CS003	Mr Bakkiyalakshmi, K	02-May-22	2:43:46 PM	2:52:07 PM	8	1	EX
2423	B20CS026	Ponkishore, T	04-May-22	10:24:05 AM	10:25:47 AM	2	1	EX
2424	B19CS008	Mr Gilbert, N	04-May-22	10:31:25 AM	10:35:48 AM	4	1	EX
2425	B20EC003	Leela, G	04-May-22	12:14:46 PM	12:17:15 PM	2	1	EX
2426	B20EC007	Shekina Jebastina, Y	04-May-22	12:14:49 PM	12:18:01 PM	3	1	EX
2427	B20EC004	Nivetha, U	04-May-22	12:14:58 PM	12:17:24 PM	2	1	EX
2428	B20EC16L	Kayalvizhi, M	04-May-22	12:35:47 PM	12:51:58 PM	16	1	EX
2429	B20EC15L	Chandru, D	04-May-22	12:36:02 PM	12:51:31 PM	15	1	EX
2430	B19EE03L	S, Sureshkumar	04-May-22	12:47:18 PM	12:47:18 PM	0	1	E
2431	B19EE006	Gokul, K	04-May-22	12:47:21 PM	12:50:32 PM	3	1	EX
2432	B19EE004	Mr Ezhilkumar, E	04-May-22	12:48:40 PM	12:50:16 PM	2	1	EX
2433	B20CS011	Dineshbalaji, M	04-May-22	12:50:18 PM	12:52:55 PM	3	1	EX
2434	B20CS015	Jayasri, V	04-May-22	12:52:11 PM	12:55:11 PM	3	1	EX
2435	B20CS39L	Jeffrey Prasanna Raj, J	04-May-22	12:52:45 PM	12:52:45 PM	0	1	E

ST. ANNE'S COLLEGE OF ENGINEERING AND TECHNOLOGY

(Approved by AICTE, New Delhi. Affiliated to Anna University, Chennai)

ANGUCHETTYPALAYAM, PANRUTI – 607 106.

2436	B20CS020	Leelavathi, P	04-May-22	12:52:53 PM	12:56:03 PM	3	1	EX
2437	B20CS009	Chandhiya, S	04-May-22	12:53:01 PM	12:54:54 PM	2	1	EX
2438	B20CS002	Agalya, A	04-May-22	12:53:05 PM	12:53:05 PM	0	1	E
2439	B20CS030	Subashini, M	04-May-22	12:54:22 PM	12:57:59 PM	4	1	EX
2440	B20CS032	Subasri, G	04-May-22	12:55:06 PM	12:55:06 PM	0	1	E
2441	B20CS024	Nithin Shiyam, M	04-May-22	12:56:00 PM	12:59:03 PM	3	1	EX
2442	B20CS008	Aveenash, S	04-May-22	12:57:16 PM	12:59:08 PM	2	1	EX
2443	B19EC001	Anandhi, M	04-May-22	1:50:06 PM	2:24:46 PM	35	1	EX
2444	B19EC003	Kogila, R	04-May-22	1:50:09 PM	2:24:49 PM	35	1	EX
2445	B19EC002	Cindrella Pascal, S	04-May-22	1:50:13 PM	2:24:39 PM	34	1	EX
2446	B19EC006	Pradeepa, S	04-May-22	1:50:15 PM	2:25:16 PM	35	1	EX
2447	B19CS003	Bakkiyalakshmi, K	04-May-22	2:30:31 PM	2:32:25 PM	2	1	EX
2448	B19CS027	Syed Thamim, S	04-May-22	2:31:49 PM	2:34:55 PM	3	1	EX
2449	B19CS028	Thamiloli, K	04-May-22	2:31:51 PM	2:34:28 PM	3	1	EX
2450	B19CS019	Rajesh, K	04-May-22	2:31:53 PM	2:34:01 PM	2	1	EX
2451	B19CS006	Dhivagar, B	04-May-22	2:31:56 PM	2:31:56 PM	0	1	E
2452	B19CS022	Santhosh, R	04-May-22	2:33:59 PM	2:35:52 PM	2	1	EX
2453	B21CS006	Asath, A	04-May-22	2:36:19 PM	2:36:19 PM	0	1	E
2454	B19CS30	Yokesh, P	04-May-22	2:40:29 PM	2:33:52 PM	127	4	EXEXEXE
2455	F13SH002	Prakash, V	05-May-22	9:16:28 AM	9:26:11 AM	10	1	EX
2456	B21CS025	Kaviya, S	05-May-22	10:33:22 AM	10:33:23 AM	3	2	EXEX
2457	B19CS010	Karthika, E	05-May-22	10:42:32 AM	11:27:29 AM	45	1	EX
2458	B19CS023	Sathiya, G	05-May-22	10:43:12 AM	11:27:25 AM	44	1	EX
2459	B19CS016	Princy Diana, A	05-May-22	10:43:19 AM	11:26:45 AM	43	1	EX
2460	B19CS027	Syed Thamim, S	05-May-22	10:43:27 AM	11:27:08 AM	44	1	EX
2461	B19CS30	Yokesh, P	05-May-22	10:43:39 AM	11:26:06 AM	42	1	EX

ST. ANNE'S COLLEGE OF ENGINEERING AND TECHNOLOGY

(Approved by AICTE, New Delhi. Affiliated to Anna University, Chennai)

ANGUCHETTPALAYAM, PANRUTI – 607 106.

2462	B19CS013	Krishnaveni, R	05-May-22	10:43:44 AM	11:26:15 AM	43	1	EX
2463	B19CS025	Sriram, S	05-May-22	10:43:52 AM	11:26:04 AM	42	1	EX
2464	B19CS029	Vasanth, P A	05-May-22	10:44:10 AM	11:26:35 AM	42	1	EX
2465	B19CS003	Bakkiyalakshmi, K	05-May-22	10:44:15 AM	11:26:30 AM	42	1	EX
2466	B19CS022	Santhosh, R	05-May-22	10:44:46 AM	11:27:45 AM	43	1	EX
2467	B19CS008	Gilbart, N	05-May-22	10:44:54 AM	11:27:20 AM	42	1	EX
2468	B19CS021	Samshath Begam, D	05-May-22	10:44:57 AM	11:27:27 AM	43	1	EX
2469	B19CS020	Saleth Reena, M	05-May-22	10:45:00 AM	11:27:04 AM	42	1	EX
2470	B19CS018	Purushothaman, R	05-May-22	10:46:54 AM	11:27:22 AM	40	1	EX
2471	B19CS019	Rajesh, K	05-May-22	10:50:29 AM	11:26:51 AM	36	1	EX
2472	B19CS014	Loganathan, S	05-May-22	10:50:37 AM	10:50:37 AM	0	1	E
2473	B20CS012	Haripriya, A	05-May-22	12:40:41 PM	12:49:57 PM	9	1	EX
2474	B20EC006	Shanmugapriya, N	05-May-22	12:41:40 PM	12:43:22 PM	2	1	EX
2475	B20ME18L	Anbumani, L	05-May-22	12:44:41 PM	12:51:12 PM	7	1	EX
2476	B20ME27L	Raja, S	05-May-22	12:44:52 PM	12:44:52 PM	0	1	E
2477	B20ME26L	Raghul, R	05-May-22	12:44:58 PM	12:48:07 PM	3	1	EX
2478	B20ME003	Balaji, R	05-May-22	12:46:47 PM	12:46:47 PM	0	2	EXEX
2479	B20ME24L	Praveen Raj, U	05-May-22	12:46:53 PM	12:45:13 PM	0	2	EXE
2480	B20CS037	Vishnu Priya, P	05-May-22	12:47:50 PM	12:50:03 PM	2	1	EX
2481	B20CS029	Sivaranjini, R	05-May-22	12:48:49 PM	12:50:28 PM	2	1	EX
2482	B20ME009	Muthukumar, K	05-May-22	12:51:56 PM	12:53:05 PM	1	1	EX
2483	B21EE009	Denis, S	05-May-22	12:59:00 PM	12:59:02 PM	0	1	EX
2484	B20ME006	Jayapradha, P	05-May-22	2:29:21 PM	2:30:47 PM	1	1	EX
2485	B20CS004	Akash, A	05-May-22	2:31:35 PM	2:32:54 PM	1	1	EX
2486	B20EE27L	Gurumoorthy, P	05-May-22	2:33:09 PM	2:35:00 PM	2	1	EX
2487	B19CS012	Kowsalya, R	05-May-22	2:36:59 PM	2:36:07 PM	42	3	EXEXE

ST. ANNE'S COLLEGE OF ENGINEERING AND TECHNOLOGY

(Approved by AICTE, New Delhi. Affiliated to Anna University, Chennai)

ANGUCHETTPALAYAM, PANRUTI – 607 106.

2488	B19EE03L	Mr S, Sureshkumar	06-May-22	11:27:48 AM	11:29:23 AM	2	1	EX
2489	B20CS012	Haripriya, A	06-May-22	12:32:20 PM	12:36:36 PM	4	1	EX
2490	B20CS020	Leelavathi, P	06-May-22	12:32:24 PM	12:36:38 PM	4	1	EX
2491	B20CS025	Padmavathy, T	06-May-22	12:32:28 PM	12:37:13 PM	5	1	EX
2492	B20EE005	Bharani, S	06-May-22	12:37:04 PM	12:39:52 PM	3	1	EX
2493	B20CS028	Sivaranjani, L	06-May-22	12:40:41 PM	12:49:02 PM	8	1	EX
2494	B20ME006	Jayapradha, P	06-May-22	12:40:47 PM	12:40:47 PM	3	2	EXE
2495	B20ME18L	Anbumani, L	06-May-22	12:40:52 PM	12:49:53 PM	9	1	EX
2496	B20CS035	Udhayamoorthy, R	06-May-22	12:43:39 PM	12:45:24 PM	2	1	EX
2497	B20CS030	Subashini, M	06-May-22	12:49:48 PM	12:49:47 PM	10	2	EXE
2498	B19CS010	Karthika, E	06-May-22	1:04:51 PM	1:06:39 PM	2	1	EX
2499	B19CS019	Rajesh, K	06-May-22	1:04:55 PM	1:07:00 PM	2	1	EX
2500	B19CS022	Santhosh, R	06-May-22	1:05:25 PM	1:07:24 PM	2	1	EX
2501	B20EE27L	Gurumoorthy, P	06-May-22	2:29:44 PM	2:30:20 PM	1	1	EX
2502	B20CS031	Subasri, S	06-May-22	2:44:14 PM	2:46:32 PM	2	1	EX
2503	B20CS037	Vishnu Priya, P	06-May-22	2:44:16 PM	2:46:34 PM	11	2	EXEX
2504	B20CS027	Praveenkumar, V	06-May-22	2:46:51 PM	2:46:51 PM	0	1	E
2505	B19CS027	Syed Thamim, S	07-May-22	4:12:50 PM	4:13:33 PM	1	1	EX
2506	B20CS037	Vishnu Priya, P	09-May-22	10:26:46 AM	10:37:21 AM	11	1	EX
2507	B20CS030	Subashini, M	09-May-22	10:28:20 AM	10:39:21 AM	11	1	EX
2508	B20CS028	Sivaranjani, L	09-May-22	10:36:49 AM	10:28:37 AM	0	2	EXE
2509	B20CS41L	Monika, S	09-May-22	10:37:14 AM	10:37:07 AM	10	2	EXE
2510	B18EE008	Kalaipriyan, S	09-May-22	11:29:19 AM	12:06:33 PM	37	1	EX
2511	B20CS011	Dineshbalaji, M	09-May-22	12:33:44 PM	12:35:23 PM	2	1	EX
2512	B20ME18L	Anbumani, L	09-May-22	12:37:43 PM	12:41:05 PM	11	2	EXEX
2513	B20CS022	Mariyaasha, J	09-May-22	12:38:58 PM	12:42:33 PM	4	1	EX

ST. ANNE'S COLLEGE OF ENGINEERING AND TECHNOLOGY

(Approved by AICTE, New Delhi. Affiliated to Anna University, Chennai)

ANGUCHETTPALAYAM, PANRUTI – 607 106.

2514	B20ME20L	Dinesh, S	09-May-22	12:39:22 PM	12:53:20 PM	14	1	EX
2515	B20ME27L	Raja, S	09-May-22	12:41:15 PM	12:38:01 PM	0	2	EXE
2516	B20ME002	Aravindhan, S	09-May-22	12:43:03 PM	12:54:56 PM	12	1	EX
2517	B20ME008	Mohanaraj, S	09-May-22	12:43:34 PM	12:56:30 PM	13	1	EX
2518	B20ME001	Alwin Brunix, J	09-May-22	12:53:27 PM	12:53:27 PM	1	2	EXE
2519	B20CS38L	Daisy, D	09-May-22	2:37:37 PM	2:37:37 PM	0	1	E
2520	B21CS009	Bhagyasri, S	09-May-22	2:41:44 PM	2:41:44 PM	0	1	E
2521	B20EE24L	Chandru, P	09-May-22	2:59:25 PM	3:12:00 PM	13	1	EX
2522	B20EE22L	Aravind, R	09-May-22	2:59:43 PM	3:12:12 PM	12	1	EX
2523	B20EE34L	Vasanthakumar, S	09-May-22	3:11:29 PM	3:11:30 PM	0	2	EXEX
2524	B20EC005	Rajasri, S	10-May-22	9:08:45 AM	9:08:45 AM	0	1	E
2525	F12CS001	Manavalan, S	10-May-22	9:39:19 AM	9:39:19 AM	0	1	E
2526	B20ME18L	Anbumani, L	10-May-22	10:22:22 AM	10:24:53 AM	3	1	EX
2527	B20ME27L	Raja, S	10-May-22	10:22:39 AM	10:24:26 AM	2	1	EX
2528	B20CS031	Subasri, S	10-May-22	12:38:49 PM	12:46:12 PM	7	1	EX
2529	B20CS015	Jayasri, V	10-May-22	12:38:51 PM	12:46:27 PM	8	1	EX
2530	B20CS014	Jasmine Medona, A	10-May-22	12:39:04 PM	12:45:24 PM	6	1	EX
2531	B20CS022	Mariyaasha, J	10-May-22	12:39:09 PM	12:45:04 PM	6	1	EX
2532	B20CS39L	Jeffrey Prasanna Raj, J	10-May-22	12:43:02 PM	12:52:43 PM	10	1	EX
2533	B19EC006	Pradeepa, S	10-May-22	12:43:31 PM	12:41:16 PM	0	2	EXE
2534	B20CS009	Chandhiya, S	10-May-22	12:44:03 PM	12:50:01 PM	6	1	EX
2535	B20CS002	Agalya, A	10-May-22	12:44:05 PM	12:50:10 PM	6	1	EX
2536	B19CS028	Thamiloli, K	10-May-22	12:57:16 PM	12:58:00 PM	1	1	EX
2537	B19EE008	Krishna Jothi, G	10-May-22	1:20:03 PM	2:25:39 PM	66	1	EX
2538	B19EE01L	S, Ajithkumar	10-May-22	1:20:09 PM	2:25:41 PM	66	1	EX
2539	B19EE002	Aravind, M	10-May-22	1:20:32 PM	2:26:26 PM	66	1	EX

ST. ANNE'S COLLEGE OF ENGINEERING AND TECHNOLOGY

(Approved by AICTE, New Delhi. Affiliated to Anna University, Chennai)

ANGUCHETTPALAYAM, PANRUTI – 607 106.

2540	B19EE004	Ezhilkumar, E	10-May-22	1:20:35 PM	2:25:36 PM	65	1	EX
2541	B19EE03L	S, Sureshkumar	10-May-22	1:20:38 PM	2:25:55 PM	65	1	EX
2542	B19EE011	Pradipraj, M	10-May-22	1:20:56 PM	1:20:56 PM	0	1	E
2543	B19EC009	Sri Harini, K	10-May-22	1:24:03 PM	1:26:22 PM	2	1	EX
2544	B19EE013	Vijayalakshmi, P	10-May-22	1:29:35 PM	2:26:13 PM	57	1	EX
2545	B19EE007	Kaveri, T	10-May-22	1:29:38 PM	2:26:17 PM	57	1	EX
2546	B19EE014	Ms Vishnu Priya, P	10-May-22	1:29:58 PM	2:26:22 PM	56	1	EX
2547	B19EE003	Ms Dhaslima, A	10-May-22	1:30:01 PM	2:26:16 PM	56	1	EX
2548	B19EE010	Ms Nivetha, A	10-May-22	1:32:26 PM	2:26:19 PM	56	2	EXEX
2549	B19EE012	Mr Sriram, S	10-May-22	1:48:47 PM	2:25:56 PM	37	1	EX
2550	B19EE04L	Ms P, Tharani	10-May-22	2:26:42 PM	2:30:07 PM	60	2	EXEX
2551	B20CS021	Logeshwaran, D	10-May-22	2:30:15 PM	2:32:12 PM	2	1	EX
2552	F11EC003	Umamaheswari, D	10-May-22	2:46:14 PM	2:46:53 PM	1	1	EX
2553	B20EE007	Dhivagar, M	11-May-22	10:23:56 AM	10:32:51 AM	9	1	EX
2554	B20EC16L	Kayalvizhi, M	11-May-22	10:26:42 AM	10:28:35 AM	2	1	EX
2555	B20EC005	Rajasri, S	11-May-22	10:26:45 AM	10:28:31 AM	2	1	EX
2556	B20CS39L	Jeffrey Prasanna Raj, J	11-May-22	12:45:25 PM	12:45:25 PM	0	1	E
2557	B20EE017	Sasidhar, A	11-May-22	12:47:07 PM	12:52:27 PM	5	1	EX
2558	B20EC007	Shekina Jebastina, Y	11-May-22	12:48:05 PM	12:51:48 PM	4	1	EX
2559	B20CS009	Chandhiya, S	11-May-22	12:50:45 PM	12:50:45 PM	0	1	E
2560	B20CS002	Agalya, A	11-May-22	12:50:55 PM	1:01:19 PM	10	1	EX
2561	B19EC01L	Ms R, Prasana	11-May-22	1:55:59 PM	2:26:42 PM	31	1	EX
2562	B19EC003	Kogila, R	11-May-22	1:56:04 PM	2:26:57 PM	31	1	EX
2563	B19EC001	Anandhi, M	11-May-22	1:57:59 PM	2:26:50 PM	29	1	EX
2564	B19EC002	Ms Cindrella Pascal, S	11-May-22	2:06:15 PM	2:26:27 PM	25	2	EXEX
2565	B19EC009	Sri Harini, K	11-May-22	2:08:54 PM	2:26:31 PM	18	1	EX

ST. ANNE'S COLLEGE OF ENGINEERING AND TECHNOLOGY

(Approved by AICTE, New Delhi. Affiliated to Anna University, Chennai)

ANGUCHETTYPALAYAM, PANRUTI – 607 106.

2566	B19EC006	Pradeepa, S	11-May-22	2:08:58 PM	2:26:35 PM	18	1	EX
2567	B19CS30	Yokesh, P	11-May-22	2:28:52 PM	2:37:36 PM	9	1	EX
2568	B19EE005	Franklien Paul Raj, A	11-May-22	2:29:16 PM	2:29:16 PM	0	1	E
2569	B20CS021	Logeshwaran, D	11-May-22	2:44:24 PM	2:44:24 PM	0	1	E
2570	B19EE008	Ms Krishna Jothi, G	12-May-22	10:30:51 AM	10:36:56 AM	6	1	EX
2571	B19EE001	Mr Aakash, K	12-May-22	10:34:18 AM	10:37:41 AM	3	1	EX
2572	B19CS023	Sathiya, G	12-May-22	10:39:50 AM	11:21:40 AM	42	1	EX
2573	B19CS30	Yokesh, P	12-May-22	10:42:31 AM	11:20:53 AM	38	1	EX
2574	B19CS008	Mr Gilbert, N	12-May-22	10:42:36 AM	11:20:28 AM	38	1	EX
2575	B19CS007	Eswaramoorthy, P	12-May-22	10:44:41 AM	11:20:41 AM	36	1	EX
2576	B19CS024	Siranjeevi, K	12-May-22	10:44:46 AM	11:20:24 AM	36	1	EX
2577	B19CS018	Purushothaman, R	12-May-22	10:46:24 AM	11:20:21 AM	34	1	EX
2578	B19CS001	Mr Andro Jerry, J	12-May-22	10:49:36 AM	11:20:11 AM	31	1	EX
2579	B19CS022	Santhosh, R	12-May-22	10:49:47 AM	11:20:49 AM	31	1	EX
2580	B19CS009	Mr Gurumoorthy, S	12-May-22	11:03:16 AM	11:05:42 AM	2	1	EX
2581	B19CS015	Manojkumar, M	12-May-22	11:03:25 AM	11:05:47 AM	2	1	EX
2582	F11CS006	Pauline Freeda, D	12-May-22	11:28:50 AM	11:32:10 AM	3	1	EX
2583	B20CS024	Nithin Shiyam, M	12-May-22	11:29:00 AM	12:12:21 PM	43	1	EX
2584	B20CS008	Aveenash, S	12-May-22	11:29:39 AM	11:29:39 AM	0	1	E
2585	B20CS031	Subasri, S	12-May-22	11:31:00 AM	12:10:36 PM	40	1	EX
2586	B20CS015	Jayasri, V	12-May-22	11:31:16 AM	12:10:57 PM	40	1	EX
2587	B20CS022	Mariyaasha, J	12-May-22	11:31:22 AM	12:10:52 PM	40	1	EX
2588	B20CS032	Subasri, G	12-May-22	11:31:25 AM	12:10:39 PM	39	1	EX
2589	B20CS007	Anitha, M	12-May-22	11:31:26 AM	12:11:37 PM	40	1	EX
2590	B20CS41L	Monika, S	12-May-22	11:31:33 AM	12:11:40 PM	40	1	EX
2591	B20CS006	Angelmarina, M	12-May-22	11:31:39 AM	12:11:29 PM	40	1	EX

ST. ANNE'S COLLEGE OF ENGINEERING AND TECHNOLOGY

(Approved by AICTE, New Delhi. Affiliated to Anna University, Chennai)

ANGUCHETTPALAYAM, PANRUTI – 607 106.

2592	B20CS012	Haripriya, A	12-May-22	11:31:42 AM	12:11:27 PM	40	1	EX
2593	B20CS025	Padmavathy, T	12-May-22	11:31:45 AM	12:11:20 PM	40	1	EX
2594	B20CS019	Keerthika, S	12-May-22	11:32:02 AM	12:11:24 PM	39	1	EX
2595	B20CS029	Sivaranjini, R	12-May-22	11:32:13 AM	12:11:26 PM	39	1	EX
2596	B20CS026	Ponkishore, T	12-May-22	11:33:32 AM	12:09:56 PM	36	1	EX
2597	B20CS035	Udhayamoorthy, R	12-May-22	11:33:37 AM	12:10:30 PM	37	1	EX
2598	B20CS021	Logeshwaran, D	12-May-22	11:33:42 AM	12:10:23 PM	37	1	EX
2599	B20CS037	Vishnu Priya, P	12-May-22	11:34:06 AM	12:11:34 PM	37	1	EX
2600	B20CS028	Sivaranjani, L	12-May-22	11:34:32 AM	12:11:17 PM	37	1	EX
2601	B20CS023	Natarajan, P	12-May-22	11:34:40 AM	12:10:17 PM	36	1	EX
2602	B20CS034	Thinakaran, P	12-May-22	11:34:46 AM	12:14:08 PM	39	1	EX
2603	B20CS011	Dineshbalaji, M	12-May-22	11:34:57 AM	12:12:06 PM	37	1	EX
2604	B20CS005	Anbarasan, S	12-May-22	11:35:00 AM	12:12:18 PM	37	1	EX
2605	B20CS030	Subashini, M	12-May-22	11:35:03 AM	12:11:32 PM	36	1	EX
2606	B20CS016	Karthick, K	12-May-22	11:39:22 AM	12:10:06 PM	31	1	EX
2607	B20CS027	Praveenkumar, V	12-May-22	11:39:26 AM	12:15:09 PM	36	1	EX
2608	B20CS010	Chandru, V	12-May-22	11:40:21 AM	12:10:27 PM	30	1	EX
2609	B20CS42L	Ramkumar, R	12-May-22	12:10:04 PM	12:10:04 PM	0	1	E
2610	F21CS002	Saravanabhava, P	12-May-22	12:13:00 PM	11:36:04 AM	0	2	EXE
2611	B19EE01L	Mr S, Ajithkumar	12-May-22	12:32:46 PM	12:33:46 PM	5	2	EXEX
2612	B20EE017	Sasidhar, A	12-May-22	12:36:06 PM	12:37:10 PM	1	1	EX
2613	B20CS39L	Jeffrey Prasanna Raj, J	12-May-22	12:41:49 PM	12:53:45 PM	44	2	EXEX
2614	B20CS009	Chandhiya, S	12-May-22	12:42:27 PM	12:51:05 PM	49	2	EXEX
2615	B20CS002	Agalya, A	12-May-22	12:42:37 PM	12:51:40 PM	49	2	EXEX
2616	B20ME26L	Raghul, R	12-May-22	12:46:28 PM	12:58:11 PM	12	1	EX
2617	B20ME29L	Santhosh, S	12-May-22	12:46:47 PM	12:58:15 PM	11	1	EX

ST. ANNE'S COLLEGE OF ENGINEERING AND TECHNOLOGY

(Approved by AICTE, New Delhi. Affiliated to Anna University, Chennai)

ANGUCHETTPALAYAM, PANRUTI – 607 106.

2618	B20ME27L	Raja, S	12-May-22	12:47:20 PM	12:58:38 PM	11	1	EX
2619	B20CS38L	Daisy, D	12-May-22	2:29:36 PM	2:33:27 PM	43	2	EXEX
2620	B20CS009	Chandhiya, S	13-May-22	2:48:20 PM	2:51:12 PM	3	1	EX
2621	F11CS006	Pauline Freeda, D	13-May-22	3:53:57 PM	4:08:53 PM	15	1	EX
2622	B19CS003	Mr Bakkiyalakshmi, K	16-May-22	10:24:53 AM	10:26:14 AM	1	1	EX
2623	B19CS012	Kowsalya, R	16-May-22	10:24:59 AM	10:26:22 AM	1	1	EX
2624	B20EE005	Bharani, S	16-May-22	11:20:30 AM	11:27:33 AM	7	1	EX
2625	B20ME011	Naresh, D	16-May-22	12:30:55 PM	12:48:34 PM	18	1	EX
2626	B20ME004	Gugan, S	16-May-22	12:30:58 PM	12:49:05 PM	18	1	EX
2627	B20ME013	Sarathi, S	16-May-22	12:31:05 PM	12:48:37 PM	18	1	EX
2628	B20CS38L	Daisy, D	16-May-22	12:31:22 PM	12:45:45 PM	14	1	EX
2629	B19CS025	Sriram, S	16-May-22	12:33:14 PM	12:37:46 PM	5	1	EX
2630	B19CS30	Yokesh, P	16-May-22	12:33:23 PM	12:39:12 PM	6	1	EX
2631	B19CS022	Santhosh, R	16-May-22	12:33:30 PM	12:39:34 PM	6	1	EX
2632	B19EE014	Ms Vishnu Priya, P	16-May-22	12:34:14 PM	12:46:47 PM	13	1	EX
2633	B19EE003	Ms Dhaslima, A	16-May-22	12:34:17 PM	12:45:56 PM	17	2	EXEX
2634	B19EE007	Ms Kaveri, T	16-May-22	12:34:25 PM	12:46:20 PM	12	1	EX
2635	B19EE010	Ms Nivetha, A	16-May-22	12:34:28 PM	12:45:50 PM	11	1	EX
2636	B20CS009	Chandhiya, S	16-May-22	12:34:58 PM	12:46:39 PM	12	1	EX
2637	B20CS029	Sivaranjini, R	16-May-22	12:35:02 PM	12:46:00 PM	11	1	EX
2638	B20CS025	Padmavathy, T	16-May-22	12:35:09 PM	12:51:32 PM	16	1	EX
2639	B20CS39L	Jeffrey Prasanna Raj, J	16-May-22	12:39:06 PM	12:55:20 PM	16	1	EX
2640	B19CS020	Saleth Reena, M	16-May-22	12:46:17 PM	12:59:36 PM	13	1	EX
2641	B19CS017	Priya Antony, A	16-May-22	12:48:26 PM	12:54:50 PM	6	1	EX
2642	B20CS020	Leelavathi, P	16-May-22	12:51:42 PM	12:46:42 PM	12	2	EXE
2643	B20EC16L	Kayalvizhi, M	16-May-22	1:14:13 PM	2:29:06 PM	75	1	EX

ST. ANNE'S COLLEGE OF ENGINEERING AND TECHNOLOGY

(Approved by AICTE, New Delhi. Affiliated to Anna University, Chennai)

ANGUCHETTPALAYAM, PANRUTI – 607 106.

2644	B20EC009	Srimathi, K	16-May-22	1:14:20 PM	1:14:20 PM	0	1	E
2645	B20EC010	Umamageshwaran, D	16-May-22	1:16:23 PM	1:53:09 PM	37	1	EX
2646	B20EC15L	Chandru, D	16-May-22	2:07:46 PM	2:29:42 PM	59	2	EXEX
2647	B20EE008	Iyyappan, I	16-May-22	2:24:38 PM	2:40:44 PM	16	1	EX
2648	B20EE017	Sasidhar, A	16-May-22	2:24:44 PM	2:40:32 PM	16	1	EX
2649	B20EE26L	Gnanamoorthy, R	16-May-22	2:26:18 PM	2:41:10 PM	15	1	EX
2650	B20EC005	Rajasri, S	16-May-22	2:32:33 PM	2:29:17 PM	67	3	EXEXE
2651	B20EC17L	Lingeswaran, R	16-May-22	2:54:51 PM	2:31:34 PM	50	3	EXEXE
2652	B18EE008	Mr Kalaipriyan, S	16-May-22	3:52:01 PM	3:55:07 PM	3	1	EX
2653	F12CS001	Manavalan, S	17-May-22	9:19:38 AM	11:07:39 AM	108	1	EX
2654	B19EE002	Mr Aravind, M	17-May-22	9:19:53 AM	9:20:48 AM	1	1	EX
2655	B19EE03L	Mr S, Sureshkumar	17-May-22	9:19:56 AM	9:20:50 AM	1	1	EX
2656	F11CS006	Pauline Freeda, D	17-May-22	10:13:57 AM	10:23:01 AM	9	1	EX
2657	B20CS015	Jayasri, V	17-May-22	10:29:57 AM	10:30:56 AM	1	1	EX
2658	B19CS003	Mr Bakkiyalakshmi, K	17-May-22	10:33:17 AM	10:36:28 AM	3	1	EX
2659	B19CS013	Krishnaveni, R	17-May-22	10:33:25 AM	10:37:28 AM	4	1	EX
2660	B19CS025	Sriram, S	17-May-22	12:38:01 PM	12:42:11 PM	4	1	EX
2661	B19CS30	Yokesh, P	17-May-22	12:38:03 PM	12:43:43 PM	6	1	EX
2662	B19CS027	Syed Thamim, S	17-May-22	12:38:50 PM	12:43:04 PM	4	1	EX
2663	B19ME007	Mr Krishna Raj, M	17-May-22	12:44:07 PM	12:48:43 PM	5	1	EX
2664	B19ME009	Mr Muthu Vel, R	17-May-22	12:44:10 PM	12:48:19 PM	4	1	EX
2665	B19ME003	Mr Bharathi, P	17-May-22	12:44:13 PM	12:48:29 PM	4	1	EX
2666	B19ME005	Mr Dhinesh, K	17-May-22	12:44:38 PM	12:48:45 PM	4	1	EX
2667	B20CS020	Leelavathi, P	17-May-22	12:47:54 PM	12:51:10 PM	3	1	EX
2668	B19CS016	Princy Diana, A	17-May-22	2:28:22 PM	2:32:22 PM	4	1	EX
2669	B19CS017	Priya Antony, A	17-May-22	2:28:25 PM	2:32:13 PM	4	1	EX

ST. ANNE'S COLLEGE OF ENGINEERING AND TECHNOLOGY

(Approved by AICTE, New Delhi. Affiliated to Anna University, Chennai)

ANGUCHETTYPALAYAM, PANRUTI – 607 106.

2670	B19CS028	Thamiloli, K	17-May-22	2:28:27 PM	2:31:00 PM	3	1	EX
2671	B19CS023	Sathiya, G	17-May-22	2:29:13 PM	2:33:02 PM	9	2	EXEX
2672	B19CS021	Samshath Begam, D	17-May-22	2:31:41 PM	2:37:43 PM	6	1	EX
2673	B19CS020	Saleth Reena, M	17-May-22	2:31:44 PM	2:38:59 PM	12	2	EXEX
2674	B20CS012	Haripriya, A	17-May-22	2:31:50 PM	2:41:24 PM	10	1	EX
2675	B20CS019	Keerthika, S	17-May-22	2:32:02 PM	2:40:27 PM	11	2	EXEX
2676	B19CS012	Kowsalya, R	17-May-22	2:33:05 PM	2:37:28 PM	8	2	EXEX
2677	B20CS014	Jasmine Medona, A	17-May-22	2:37:25 PM	2:42:47 PM	5	1	EX
2678	B20ME004	Gugan, S	17-May-22	2:45:51 PM	3:00:04 PM	14	1	EX
2679	B20ME010	Nagaraj, N	17-May-22	2:45:57 PM	2:56:02 PM	10	1	EX
2680	B19EE013	Ms Vijayalakshmi, P	17-May-22	2:54:02 PM	3:01:09 PM	7	1	EX
2681	B19EE003	Ms Dhaslima, A	17-May-22	2:54:05 PM	3:01:20 PM	7	1	EX
2682	B19EE04L	Ms P, Tharani	17-May-22	2:54:07 PM	3:01:53 PM	8	1	EX
2683	F10EC002	Bala Baskar, S	18-May-22	9:56:56 AM	9:59:55 AM	3	1	EX
2684	B19CS025	Sriram, S	18-May-22	11:08:01 AM	11:12:24 AM	4	1	EX
2685	B19CS30	Yokesh, P	18-May-22	11:09:36 AM	11:15:12 AM	6	1	EX
2686	B19EC008	Santhoshkumar, R	18-May-22	11:09:38 AM	11:14:56 AM	5	1	EX
2687	B20CS014	Jasmine Medona, A	18-May-22	11:12:21 AM	11:18:20 AM	6	1	EX
2688	B20ME26L	Raghul, R	18-May-22	11:21:40 AM	11:26:33 AM	5	1	EX
2689	B20ME003	Balaji, R	18-May-22	11:21:56 AM	11:26:24 AM	4	1	EX
2690	B20CS39L	Jeffrey Prasanna Raj, J	18-May-22	12:40:55 PM	1:06:58 PM	26	1	EX
2691	B20ME27L	Raja, S	18-May-22	12:46:48 PM	12:48:20 PM	7	2	EXEX
2692	B19EE004	Mr Ezhilkumar, E	18-May-22	12:47:22 PM	12:48:32 PM	1	1	EX
2693	B19EE008	Ms Krishna Jothi, G	18-May-22	12:47:24 PM	12:47:24 PM	0	1	E
2694	B19CS006	Mr Dhivagar, B	18-May-22	12:48:05 PM	12:51:06 PM	3	1	EX
2695	B20CS38L	Daisy, D	18-May-22	12:48:09 PM	12:48:09 PM	0	1	E

ST. ANNE'S COLLEGE OF ENGINEERING AND TECHNOLOGY

(Approved by AICTE, New Delhi. Affiliated to Anna University, Chennai)

ANGUCHETTYPALAYAM, PANRUTI – 607 106.

2696	B19CS016	Princy Diana, A	18-May-22	12:48:46 PM	12:49:59 PM	1	1	EX
2697	B20CS012	Haripriya, A	18-May-22	12:49:00 PM	12:58:00 PM	9	1	EX
2698	B20CS020	Leelavathi, P	18-May-22	12:49:11 PM	12:49:11 PM	0	1	E
2699	B20CS015	Jayasri, V	18-May-22	12:49:39 PM	12:57:14 PM	8	1	EX
2700	B20CS029	Sivaranjini, R	18-May-22	12:49:42 PM	12:54:29 PM	5	1	EX
2701	B20CS009	Chandhiya, S	18-May-22	12:49:47 PM	1:06:46 PM	17	1	EX
2702	B20CS025	Padmavathy, T	18-May-22	12:49:50 PM	12:59:11 PM	9	1	EX
2703	B20CS002	Agalya, A	18-May-22	12:49:57 PM	1:00:11 PM	10	1	EX
2704	B19CS021	Samshath Begam, D	18-May-22	12:51:12 PM	12:55:09 PM	4	1	EX
2705	B19CS012	Kowsalya, R	18-May-22	12:51:20 PM	12:55:59 PM	5	1	EX
2706	B19CS020	Saleth Reena, M	18-May-22	12:53:58 PM	12:57:20 PM	3	1	EX
2707	B20ME006	Jayapradha, P	18-May-22	12:54:23 PM	12:59:56 PM	6	1	EX
2708	B20CS007	Anitha, M	18-May-22	12:54:39 PM	1:03:43 PM	9	1	EX
2709	B20CS019	Keerthika, S	18-May-22	12:54:48 PM	1:02:51 PM	8	1	EX
2710	B20CS035	Udhayamoorthy, R	18-May-22	12:57:27 PM	1:01:04 PM	4	1	EX
2711	B19EC005	Mr Manoj, S	18-May-22	2:07:11 PM	2:28:28 PM	21	1	EX
2712	B19EC002	Cindrella Pascal, S	18-May-22	2:07:22 PM	2:29:39 PM	22	1	EX
2713	B19EC006	Ms Pradeepa, S	18-May-22	2:07:24 PM	2:29:45 PM	22	1	EX
2714	B19EC007	Mr Ranjith Kumar, M	18-May-22	2:10:27 PM	2:28:18 PM	18	1	EX
2715	B19EC001	Ms Anandhi, M	18-May-22	2:16:18 PM	2:28:37 PM	17	3	EXEXEX
2716	B19EC01L	Ms R, Prasana	18-May-22	2:16:23 PM	2:28:52 PM	14	2	EXEX
2717	B19EC003	Ms Kogila, R	18-May-22	2:16:27 PM	2:30:02 PM	15	2	EXEX
2718	B20CS010	Chandru, V	18-May-22	2:16:48 PM	2:26:30 PM	10	1	EX
2719	B20CS42L	Ramkumar, R	18-May-22	2:16:53 PM	2:26:00 PM	9	1	EX
2720	B20CS026	Ponkishore, T	18-May-22	2:16:59 PM	2:28:24 PM	11	1	EX
2721	B20CS021	Logeshwaran, D	18-May-22	2:17:03 PM	2:28:21 PM	11	1	EX

ST. ANNE'S COLLEGE OF ENGINEERING AND TECHNOLOGY

(Approved by AICTE, New Delhi. Affiliated to Anna University, Chennai)

ANGUCHETTPALAYAM, PANRUTI – 607 106.

2722	B20CS016	Karthick, K	18-May-22	2:26:19 PM	2:26:34 PM	0	2	EXEX
2723	B19CS027	Syed Thamim, S	18-May-22	2:48:38 PM	2:52:01 PM	8	2	EXEX
2724	B20ME004	Gugan, S	18-May-22	2:55:59 PM	3:07:08 PM	11	1	EX
2725	B20ME001	Alwin Brunix, J	18-May-22	2:56:26 PM	2:56:26 PM	0	1	E
2726	B20ME012	Prasanth, S	18-May-22	2:56:46 PM	3:04:45 PM	8	1	EX
2727	B20ME002	Aravindhnan, S	18-May-22	2:59:13 PM	3:00:48 PM	2	1	EX
2728	B19CS010	Karthika, E	19-May-22	11:10:04 AM	11:13:57 AM	4	1	EX
2729	B20ME24L	Praveen Raj, U	19-May-22	11:10:25 AM	11:12:48 AM	2	1	EX
2730	B20ME26L	Raghul, R	19-May-22	11:10:29 AM	11:13:18 AM	3	1	EX
2731	B19CS022	Santhosh, R	19-May-22	11:10:51 AM	11:16:35 AM	6	1	EX
2732	B19CS028	Thamiloli, K	19-May-22	11:10:53 AM	11:16:01 AM	5	1	EX
2733	B19CS006	Mr Dhivagar, B	19-May-22	11:13:11 AM	11:19:47 AM	7	1	EX
2734	B19CS019	Rajesh, K	19-May-22	11:19:43 AM	11:19:43 AM	0	1	E
2735	B20CS007	Anitha, M	19-May-22	11:43:28 AM	12:23:00 PM	40	1	EX
2736	B20CS023	Natarajan, P	19-May-22	11:43:32 AM	12:21:41 PM	38	1	EX
2737	B20CS020	Leelavathi, P	19-May-22	11:43:38 AM	12:22:45 PM	39	1	EX
2738	B20CS012	Haripriya, A	19-May-22	11:43:41 AM	12:24:37 PM	41	1	EX
2739	B20CS009	Chandhiya, S	19-May-22	11:43:43 AM	12:28:57 PM	45	1	EX
2740	B20CS025	Padmavathy, T	19-May-22	11:43:46 AM	12:22:56 PM	39	1	EX
2741	B20CS38L	Daisy, D	19-May-22	11:43:48 AM	12:22:58 PM	42	2	EXEX
2742	B20CS006	Angelmarina, M	19-May-22	11:43:51 AM	11:43:51 AM	0	1	E
2743	B20CS005	Anbarasan, S	19-May-22	11:43:58 AM	12:21:38 PM	38	1	EX
2744	B20CS019	Keerthika, S	19-May-22	11:44:01 AM	12:28:22 PM	44	1	EX
2745	B20CS029	Sivaranjini, R	19-May-22	11:44:03 AM	12:22:53 PM	39	1	EX
2746	B20CS037	Vishnu Priya, P	19-May-22	11:44:05 AM	12:26:01 PM	42	1	EX
2747	B20CS030	Subashini, M	19-May-22	11:44:08 AM	12:22:13 PM	38	1	EX

ST. ANNE'S COLLEGE OF ENGINEERING AND TECHNOLOGY

(Approved by AICTE, New Delhi. Affiliated to Anna University, Chennai)

ANGUCHETTYPALAYAM, PANRUTI – 607 106.

2748	B20CS028	Sivaranjani, L	19-May-22	11:44:20 AM	12:22:17 PM	38	1	EX
2749	B20CS034	Thinakaran, P	19-May-22	11:44:25 AM	12:22:07 PM	38	1	EX
2750	B20CS024	Nithin Shiyam, M	19-May-22	11:44:27 AM	12:21:46 PM	37	1	EX
2751	B20CS035	Udhayamoorthy, R	19-May-22	11:44:35 AM	12:22:00 PM	37	1	EX
2752	B20CS011	Dineshbalaji, M	19-May-22	11:44:38 AM	12:22:10 PM	38	1	EX
2753	B20CS021	Logeshwaran, D	19-May-22	11:45:49 AM	12:24:00 PM	38	1	EX
2754	B20CS42L	Ramkumar, R	19-May-22	11:45:55 AM	11:45:55 AM	0	1	E
2755	B20CS010	Chandru, V	19-May-22	11:45:59 AM	12:22:02 PM	36	1	EX
2756	B20CS027	Praveenkumar, V	19-May-22	11:46:06 AM	12:23:04 PM	37	1	EX
2757	B20CS015	Jayasri, V	19-May-22	11:46:35 AM	12:22:47 PM	36	1	EX
2758	B20CS022	Mariyaasha, J	19-May-22	11:46:51 AM	12:22:51 PM	36	1	EX
2759	B20CS032	Subasri, G	19-May-22	11:46:55 AM	12:22:29 PM	36	1	EX
2760	B20CS016	Karthick, K	19-May-22	11:48:15 AM	12:23:18 PM	35	1	EX
2761	B20EE005	Bharani, S	19-May-22	12:43:50 PM	12:45:45 PM	2	1	EX
2762	B19CS012	Kowsalya, R	19-May-22	12:49:57 PM	12:51:34 PM	2	1	EX
2763	B19CS021	Samshath Begam, D	19-May-22	12:52:45 PM	12:48:19 PM	74	2	EXE
2764	B19CS023	Sathiya, G	19-May-22	12:53:18 PM	12:53:16 PM	9	3	EXEXE
2765	B19CS30	Yokesh, P	19-May-22	12:55:23 PM	1:13:24 PM	20	2	EXEX
2766	B19CS008	Mr Gilbert, N	19-May-22	12:55:35 PM	12:55:35 PM	0	1	E
2767	B20CS39L	Jeffrey Prasanna Raj, J	19-May-22	12:56:43 PM	1:10:01 PM	51	2	EXEX
2768	B19CS007	Mr Eswaramoorthy, P	19-May-22	1:04:17 PM	1:09:19 PM	5	1	EX
2769	B19CS014	Loganathan, S	19-May-22	1:04:22 PM	1:04:22 PM	0	1	E
2770	B19CS024	Siranjeevi, K	19-May-22	1:04:43 PM	1:09:26 PM	5	1	EX
2771	B19EE011	Mr Pradipraj, M	19-May-22	1:06:46 PM	1:06:46 PM	0	1	E
2772	B19CS018	Purushothaman, R	19-May-22	1:06:53 PM	1:09:38 PM	3	1	EX
2773	B19CS009	Mr Gurumoorthy, S	19-May-22	1:08:15 PM	1:11:05 PM	3	1	EX

ST. ANNE'S COLLEGE OF ENGINEERING AND TECHNOLOGY

(Approved by AICTE, New Delhi. Affiliated to Anna University, Chennai)

ANGUCHETTYPALAYAM, PANRUTI – 607 106.

2774	B19CS020	Saleth Reena, M	19-May-22	1:14:54 PM	2:00:54 PM	46	1	EX
2775	B19EC003	Ms Kogila, R	19-May-22	2:45:02 PM	2:45:01 PM	1	2	EXE
2776	B19CS027	Syed Thamim, S	19-May-22	2:56:30 PM	2:57:41 PM	1	1	EX
2777	B20CS014	Jasmine Medona, A	19-May-22	2:56:42 PM	2:58:22 PM	21	2	EXEX
2778	B20ME006	Jayapradha, P	19-May-22	3:01:37 PM	3:02:36 PM	3	2	EXEX
2779	B20EC15L	Chandru, D	19-May-22	3:22:04 PM	3:24:19 PM	2	1	EX
2780	B20EC010	Umamageshwaran, D	19-May-22	3:22:13 PM	3:23:59 PM	2	1	EX
2781	F12SH001	Azhagappan, A	23-May-22	9:36:23 AM	9:38:43 AM	2	1	EX
2782	B20CS39L	Jeffrey Prasanna Raj, J	23-May-22	12:21:21 PM	1:04:24 PM	43	1	EX
2783	B19CS010	Karthika, E	23-May-22	12:38:39 PM	1:10:04 PM	31	1	EX
2784	B20CS034	Thinakaran, P	23-May-22	12:39:16 PM	12:50:52 PM	12	1	EX
2785	B20CS38L	Daisy, D	23-May-22	12:41:03 PM	12:47:30 PM	6	1	EX
2786	B20CS012	Haripriya, A	23-May-22	12:44:04 PM	12:56:42 PM	13	1	EX
2787	B20CS029	Sivaranjini, R	23-May-22	12:44:10 PM	12:56:39 PM	12	1	EX
2788	B20CS41L	Monika, S	23-May-22	12:45:05 PM	1:00:45 PM	16	1	EX
2789	B20CS007	Anitha, M	23-May-22	12:45:17 PM	12:45:17 PM	0	1	E
2790	B20CS009	Chandhiya, S	23-May-22	12:45:20 PM	12:45:20 PM	0	1	E
2791	B20CS002	Agalya, A	23-May-22	12:45:23 PM	1:07:31 PM	22	1	EX
2792	B20EE017	Sasidhar, A	23-May-22	12:45:42 PM	12:50:17 PM	5	1	EX
2793	B20CS026	Ponkishore, T	23-May-22	12:45:46 PM	1:04:27 PM	19	1	EX
2794	B20CS030	Subashini, M	23-May-22	12:46:42 PM	12:53:11 PM	6	1	EX
2795	B20CS028	Sivaranjani, L	23-May-22	12:46:51 PM	12:58:05 PM	11	1	EX
2796	B19CS003	Mr Bakkiyalakshmi, K	23-May-22	12:47:52 PM	12:58:14 PM	10	1	EX
2797	B19CS027	Syed Thamim, S	23-May-22	12:51:01 PM	12:58:44 PM	8	1	EX
2798	B20ME18L	Anbumani, L	23-May-22	12:52:35 PM	1:02:42 PM	10	1	EX
2799	B20ME27L	Raja, S	23-May-22	12:52:40 PM	1:02:53 PM	10	1	EX

ST. ANNE'S COLLEGE OF ENGINEERING AND TECHNOLOGY

(Approved by AICTE, New Delhi. Affiliated to Anna University, Chennai)

ANGUCHETTPALAYAM, PANRUTI – 607 106.

2800	B20CS037	Vishnu Priya, P	23-May-22	12:56:18 PM	12:46:36 PM	0	2	EXE
2801	B20ME26L	Raghul, R	23-May-22	1:00:52 PM	1:08:11 PM	7	2	EXEX
2802	B20ME003	Balaji, R	23-May-22	1:00:56 PM	1:04:20 PM	3	1	EX
2803	B20CS021	Logeshwaran, D	23-May-22	1:06:15 PM	1:12:28 PM	6	1	EX
2804	B20CS010	Chandru, V	23-May-22	1:06:46 PM	1:12:01 PM	5	1	EX
2805	B20EE002	Antony George, S R	23-May-22	2:57:43 PM	3:03:08 PM	5	1	EX
2806	B20EE011	Muthu Kumar, M	23-May-22	2:57:46 PM	3:05:17 PM	8	1	EX
2807	B20EE014	Ragul, R	23-May-22	2:57:53 PM	3:02:41 PM	5	1	EX
2808	B20EE013	Ragul, R	23-May-22	2:57:55 PM	3:04:39 PM	7	1	EX
2809	B20EE003	Aravindan, A	23-May-22	2:57:58 PM	3:04:09 PM	6	1	EX
2810	B20EE007	Dhivagar, M	23-May-22	2:58:13 PM	3:03:33 PM	5	1	EX
2811	B19CS012	Kowsalya, R	23-May-22	2:58:15 PM	3:00:19 PM	13	2	EXEX
2812	B19CS013	Krishnaveni, R	23-May-22	2:58:18 PM	3:01:41 PM	3	1	EX
2813	B19CS023	Sathiya, G	23-May-22	2:58:22 PM	3:00:59 PM	3	1	EX
2814	B20EE018	Subashchandrabose, S	23-May-22	2:58:31 PM	3:05:59 PM	7	1	EX
2815	B20ME20L	Dinesh, S	24-May-22	11:06:14 AM	11:06:14 AM	0	1	E
2816	B19EE002	Mr Aravind, M	24-May-22	11:07:48 AM	11:11:10 AM	3	1	EX
2817	B19EE004	Mr Ezhilkumar, E	24-May-22	11:07:50 AM	11:11:44 AM	4	1	EX
2818	B19EE006	Mr Gokul, K	24-May-22	11:08:07 AM	11:11:02 AM	3	1	EX
2819	B19EE008	Ms Krishna Jothi, G	24-May-22	11:08:13 AM	11:11:39 AM	3	1	EX
2820	B19EE007	Ms Kaveri, T	24-May-22	11:18:04 AM	11:28:30 AM	10	1	EX
2821	B19EE010	Ms Nivetha, A	24-May-22	11:18:12 AM	11:29:26 AM	11	1	EX
2822	B19EE013	Ms Vijayalakshmi, P	24-May-22	11:18:14 AM	11:29:15 AM	11	1	EX
2823	B19EE014	Ms Vishnu Priya, P	24-May-22	11:18:19 AM	11:28:09 AM	10	1	EX
2824	B19EE003	Ms Dhaslima, A	24-May-22	11:18:23 AM	11:30:06 AM	12	1	EX
2825	B19EE04L	Ms P, Tharani	24-May-22	11:18:30 AM	11:31:35 AM	13	1	EX

ST. ANNE'S COLLEGE OF ENGINEERING AND TECHNOLOGY

(Approved by AICTE, New Delhi. Affiliated to Anna University, Chennai)

ANGUCHETTYPALAYAM, PANRUTI – 607 106.

2826	B18CS015	Mr Ranjithkumar, R	24-May-22	11:57:36 AM	11:58:01 AM	43	2	EXEX
2827	B20CS41L	Monika, S	24-May-22	12:28:36 PM	12:35:52 PM	7	1	EX
2828	B20CS39L	Jeffrey Prasanna Raj, J	24-May-22	12:44:38 PM	1:14:59 PM	30	1	EX
2829	B20CS020	Leelavathi, P	24-May-22	12:50:06 PM	12:50:06 PM	0	1	E
2830	B20CS025	Padmavathy, T	24-May-22	12:50:14 PM	1:01:15 PM	11	1	EX
2831	B20EE013	Ragul, R	24-May-22	12:51:08 PM	12:53:24 PM	2	1	EX
2832	B20EE003	Aravindan, A	24-May-22	12:51:14 PM	12:53:22 PM	2	1	EX
2833	B20EE011	Muthu Kumar, M	24-May-22	12:51:17 PM	12:53:50 PM	3	1	EX
2834	B20EE007	Dhivagar, M	24-May-22	12:51:22 PM	12:53:39 PM	2	1	EX
2835	B19CS023	Sathiya, G	24-May-22	12:52:58 PM	12:58:11 PM	5	1	EX
2836	B19CS013	Krishnaveni, R	24-May-22	12:53:08 PM	12:55:12 PM	2	1	EX
2837	B20CS009	Chandhiya, S	24-May-22	12:53:11 PM	1:00:42 PM	8	1	EX
2838	B20EC005	Rajasri, S	24-May-22	12:53:14 PM	12:58:20 PM	5	1	EX
2839	B20CS019	Keerthika, S	24-May-22	12:53:20 PM	1:08:52 PM	16	1	EX
2840	B20EE017	Sasidhar, A	24-May-22	12:53:28 PM	1:03:23 PM	10	1	EX
2841	B20EE008	Iyyappan, I	24-May-22	12:53:33 PM	1:03:32 PM	10	1	EX
2842	B20CS028	Sivaranjani, L	24-May-22	12:54:10 PM	1:14:33 PM	20	1	EX
2843	B19CS021	Samshath Begam, D	24-May-22	12:54:46 PM	12:54:46 PM	0	1	E
2844	B19CS012	Kowsalya, R	24-May-22	12:55:54 PM	1:00:40 PM	5	1	EX
2845	B19CS014	Loganathan, S	24-May-22	12:56:21 PM	1:02:22 PM	6	1	EX
2846	B20CS014	Jasmine Medona, A	24-May-22	12:56:26 PM	1:00:45 PM	4	1	EX
2847	B20CS022	Mariyaasha, J	24-May-22	12:57:34 PM	1:07:00 PM	9	1	EX
2848	B20CS015	Jayasri, V	24-May-22	12:59:51 PM	1:08:06 PM	8	1	EX
2849	B20CS002	Agalya, A	24-May-22	12:59:52 PM	1:09:23 PM	10	1	EX
2850	B20CS030	Subashini, M	24-May-22	1:01:58 PM	1:14:26 PM	12	1	EX
2851	B20ME003	Balaji, R	24-May-22	1:06:27 PM	1:16:41 PM	10	1	EX

ST. ANNE'S COLLEGE OF ENGINEERING AND TECHNOLOGY

(Approved by AICTE, New Delhi. Affiliated to Anna University, Chennai)

ANGUCHETTYPALAYAM, PANRUTI – 607 106.

2852	B21ME008	Dhivakar, T	24-May-22	1:06:51 PM	1:16:48 PM	10	1	EX
2853	B20CS010	Chandru, V	24-May-22	1:08:46 PM	1:17:25 PM	9	1	EX
2854	B20CS011	Dineshbalaji, M	24-May-22	1:09:31 PM	1:14:02 PM	15	2	EXEX
2855	B20ME002	Aravindhan, S	24-May-22	1:11:03 PM	1:11:23 PM	8	2	EXEX
2856	B20CS021	Logeshwaran, D	24-May-22	1:16:45 PM	1:16:45 PM	0	1	E
2857	B20EE014	Ragul, R	25-May-22	11:13:04 AM	11:16:39 AM	4	1	EX
2858	B19EE014	Ms Vishnu Priya, P	25-May-22	11:15:18 AM	11:19:08 AM	4	1	EX
2859	B19EE04L	Ms P, Tharani	25-May-22	11:15:22 AM	11:21:45 AM	6	1	EX
2860	B19EE003	Ms Dhaslima, A	25-May-22	11:15:25 AM	11:20:07 AM	5	1	EX
2861	B20CS026	Ponkishore, T	25-May-22	12:50:34 PM	1:05:17 PM	15	1	EX
2862	B20CS39L	Jeffrey Prasanna Raj, J	25-May-22	12:50:48 PM	1:05:28 PM	15	1	EX
2863	B20ME18L	Anbumani, L	25-May-22	12:51:17 PM	1:07:30 PM	16	1	EX
2864	B20ME001	Alwin Brunix, J	25-May-22	12:51:48 PM	1:07:51 PM	16	1	EX
2865	B20ME26L	Raghul, R	25-May-22	12:54:52 PM	12:56:52 PM	5	2	EXEX
2866	B20ME27L	Raja, S	25-May-22	1:07:17 PM	1:07:12 PM	16	2	EXE
2867	B20EC003	Leela, G	25-May-22	1:09:21 PM	1:10:01 PM	1	1	EX
2868	B20EC007	Shekina Jebastina, Y	25-May-22	1:09:25 PM	1:10:04 PM	1	1	EX
2869	B19EC002	Cindrella Pascal, S	25-May-22	2:05:27 PM	2:53:27 PM	48	1	EX
2870	B19EC006	Ms Pradeepa, S	25-May-22	2:05:29 PM	2:53:30 PM	48	1	EX
2871	B19EC007	Mr Ranjith Kumar, M	25-May-22	2:25:10 PM	2:46:56 PM	22	1	EX
2872	B19EC005	Mr Manoj, S	25-May-22	2:25:22 PM	2:51:01 PM	26	1	EX
2873	B19EC011	Mr Vishva, D	25-May-22	2:26:20 PM	2:52:28 PM	26	1	EX
2874	B19EC008	Santhoshkumar, R	25-May-22	2:26:23 PM	2:52:22 PM	26	1	EX
2875	B19EC001	Ms Anandhi, M	25-May-22	2:26:25 PM	2:26:25 PM	0	1	E
2876	B19EC01L	Ms R, Prasana	25-May-22	2:26:40 PM	2:51:08 PM	24	1	EX
2877	B19EC003	Ms Kogila, R	25-May-22	2:27:47 PM	2:50:58 PM	23	1	EX

ST. ANNE'S COLLEGE OF ENGINEERING AND TECHNOLOGY

(Approved by AICTE, New Delhi. Affiliated to Anna University, Chennai)

ANGUCHETTYPALAYAM, PANRUTI – 607 106.

2878	B20EE020	Vivekanandhan, V	25-May-22	3:08:35 PM	3:08:35 PM	0	1	E
2879	B20EE019	Vignesh, V	25-May-22	3:08:44 PM	3:08:44 PM	0	1	E
2880	B20CS024	Nithin Shiyam, M	25-May-22	3:12:22 PM	3:18:26 PM	6	1	EX
2881	B20CS008	Aveenash, S	25-May-22	3:12:29 PM	3:18:34 PM	10	2	EXEX
2882	B20CS010	Chandru, V	26-May-22	11:22:24 AM	12:21:01 PM	59	1	EX
2883	B20CS035	Udhayamoorthy, R	26-May-22	11:23:01 AM	12:22:57 PM	60	1	EX
2884	B20CS39L	Jeffrey Prasanna Raj, J	26-May-22	11:23:16 AM	12:22:40 PM	59	1	EX
2885	B20CS034	Thinakaran, P	26-May-22	11:24:14 AM	12:23:04 PM	59	1	EX
2886	B20CS005	Anbarasan, S	26-May-22	11:24:27 AM	12:23:01 PM	59	1	EX
2887	B20CS42L	Ramkumar, R	26-May-22	11:25:27 AM	12:21:10 PM	56	1	EX
2888	B20CS007	Anitha, M	26-May-22	11:25:53 AM	12:22:33 PM	57	1	EX
2889	B20CS029	Sivaranjini, R	26-May-22	11:25:55 AM	12:22:02 PM	56	1	EX
2890	B20CS38L	Daisy, D	26-May-22	11:26:01 AM	12:21:51 PM	56	1	EX
2891	B20CS012	Haripriya, A	26-May-22	11:26:04 AM	12:22:00 PM	56	1	EX
2892	B20CS002	Agalya, A	26-May-22	11:26:06 AM	12:22:33 PM	56	1	EX
2893	B20CS022	Mariyaasha, J	26-May-22	11:26:09 AM	12:22:37 PM	56	1	EX
2894	B20CS006	Angelmarina, M	26-May-22	11:26:11 AM	12:21:55 PM	56	1	EX
2895	B20CS015	Jayasri, V	26-May-22	11:26:17 AM	12:23:25 PM	57	1	EX
2896	B20CS009	Chandhiya, S	26-May-22	11:26:39 AM	12:22:19 PM	56	1	EX
2897	B20CS014	Jasmine Medona, A	26-May-22	11:26:53 AM	12:23:47 PM	57	1	EX
2898	B20CS025	Padmavathy, T	26-May-22	11:26:58 AM	12:22:35 PM	56	1	EX
2899	B20CS032	Subasri, G	26-May-22	11:27:05 AM	12:23:43 PM	57	1	EX
2900	B20CS019	Keerthika, S	26-May-22	11:27:08 AM	12:22:28 PM	55	1	EX
2901	B20CS028	Sivaranjani, L	26-May-22	11:27:30 AM	12:21:41 PM	54	1	EX
2902	B20CS027	Praveenkumar, V	26-May-22	11:27:37 AM	11:27:37 AM	0	1	E
2903	B20CS021	Logeshwaran, D	26-May-22	11:27:41 AM	12:22:56 PM	55	1	EX

ST. ANNE'S COLLEGE OF ENGINEERING AND TECHNOLOGY

(Approved by AICTE, New Delhi. Affiliated to Anna University, Chennai)

ANGUCHETTPALAYAM, PANRUTI – 607 106.

2904	B20CS026	Ponkishore, T	26-May-22	11:28:41 AM	12:22:53 PM	54	1	EX
2905	B20CS016	Karthick, K	26-May-22	11:28:44 AM	12:23:13 PM	54	1	EX
2906	B20CS024	Nithin Shiyam, M	26-May-22	11:30:42 AM	12:22:48 PM	52	1	EX
2907	B20CS008	Aveenash, S	26-May-22	11:30:47 AM	12:22:49 PM	52	1	EX
2908	F20CS003	Ms Britta Devi, V	26-May-22	11:35:01 AM	11:35:01 AM	0	1	E
2909	B20CS011	Dineshbalaji, M	26-May-22	11:40:23 AM	12:23:07 PM	43	1	EX
2910	B20CS023	Natarajan, P	26-May-22	11:40:27 AM	12:21:08 PM	41	1	EX
2911	B20CS41L	Monika, S	26-May-22	12:21:18 PM	12:21:18 PM	0	1	E
2912	B20CS031	Subasri, S	26-May-22	12:27:19 PM	12:27:19 PM	0	1	E
2913	B19CS023	Sathiya, G	26-May-22	12:52:02 PM	1:00:43 PM	9	1	EX
2914	B19CS021	Samshath Begam, D	26-May-22	12:52:09 PM	1:00:22 PM	8	1	EX
2915	B20ME012	Prasanth, S	26-May-22	2:44:09 PM	2:45:17 PM	1	1	EX
2916	B20ME010	Nagaraj, N	26-May-22	2:44:26 PM	2:46:41 PM	2	1	EX
2917	F21SH001	Dr Dhanavel, G	26-May-22	2:44:50 PM	2:44:50 PM	0	1	E
2918	B20ME002	Aravindhan, S	26-May-22	2:45:06 PM	2:53:06 PM	8	1	EX
2919	B20EE018	Subashchandrabose, S	26-May-22	2:50:46 PM	2:51:46 PM	1	1	EX
2920	B20CS030	Subashini, M	26-May-22	2:54:02 PM	2:57:28 PM	57	2	EXEX
2921	B20CS037	Vishnu Priya, P	26-May-22	2:54:04 PM	2:57:21 PM	57	2	EXEX
2922	B20ME008	Mohanaraj, S	26-May-22	2:54:08 PM	2:45:40 PM	112	2	EXE
2923	F12CS001	Manavalan, S	26-May-22	3:32:01 PM	3:32:01 PM	0	1	E
2924	F13SH002	Prakash, V	26-May-22	3:46:54 PM	3:46:54 PM	0	1	E
2925	B20EC15L	Chandru, D	26-May-22	4:10:39 PM	4:10:39 PM	0	1	E
2926	B19EE004	Mr Ezhilkumar, E	27-May-22	10:01:20 AM	10:02:35 AM	1	1	EX
2927	B19EE006	Mr Gokul, K	27-May-22	10:01:25 AM	10:03:14 AM	2	1	EX
2928	F21CS002	Saravanabhava, P	27-May-22	10:11:36 AM	10:11:36 AM	0	1	E
2929	B20ME013	Sarathi, S	27-May-22	12:09:54 PM	12:11:21 PM	1	1	EX

ST. ANNE'S COLLEGE OF ENGINEERING AND TECHNOLOGY

(Approved by AICTE, New Delhi. Affiliated to Anna University, Chennai)

ANGUCHETTPALAYAM, PANRUTI – 607 106.

2930	B19CS023	Sathiya, G	27-May-22	12:20:21 PM	1:05:42 PM	45	1	EX
2931	B19CS010	Karthika, E	27-May-22	12:20:33 PM	1:06:47 PM	46	1	EX
2932	B19EE003	Ms Dhaslima, A	28-May-22	9:21:18 AM	9:24:48 AM	4	1	EX
2933	B19EE014	Ms Vishnu Priya, P	28-May-22	9:21:22 AM	9:24:26 AM	3	1	EX
2934	F12CS001	Manavalan, S	28-May-22	10:19:42 AM	10:43:01 AM	23	1	EX
2935	B19CS025	Sriram, S	28-May-22	2:46:03 PM	2:47:42 PM	2	1	EX
2936	B19CS019	Rajesh, K	28-May-22	3:11:52 PM	3:12:57 PM	1	1	EX
2937	B20CS010	Chandru, V	28-May-22	3:16:08 PM	3:24:10 PM	8	1	EX
2938	B20CS027	Praveenkumar, V	28-May-22	3:16:36 PM	3:23:56 PM	7	1	EX
2939	B20CS016	Karthick, K	28-May-22	3:16:56 PM	3:24:08 PM	7	1	EX
2940	B20CS021	Logeshwaran, D	31-May-22	10:34:25 AM	10:34:25 AM	0	1	E
2941	B20CS012	Haripriya, A	31-May-22	12:58:38 PM	1:05:15 PM	7	1	EX
2942	B20CS029	Sivaranjini, R	31-May-22	1:00:05 PM	1:02:35 PM	2	1	EX
2943	B19CS008	Mr Gilbert, N	31-May-22	1:11:33 PM	1:13:46 PM	2	1	EX
2944	B19CS022	Santhosh, R	31-May-22	1:11:42 PM	1:14:30 PM	3	1	EX
2945	B19CS004	Mr Batricson, L	31-May-22	1:11:54 PM	1:19:51 PM	8	1	EX
2946	B19CS028	Thamiloli, K	31-May-22	1:12:31 PM	1:14:27 PM	2	1	EX
2947	B19CS017	Priya Antony, A	31-May-22	1:16:10 PM	1:19:45 PM	4	1	EX
2948	B19CS023	Sathiya, G	31-May-22	2:40:05 PM	2:41:43 PM	2	1	EX
2949	B20CS39L	Jeffrey Prasanna Raj, J	31-May-22	2:52:25 PM	3:24:40 PM	32	1	EX
2950	B20CS009	Chandhiya, S	31-May-22	2:53:35 PM	3:11:49 PM	18	1	EX
2951	F15EC001	Venkatesan, V	31-May-22	3:06:48 PM	3:06:48 PM	0	1	E
2952	B19CS020	Saleth Reena, M	01-Jun-22	10:57:56 AM	11:00:19 AM	2	1	EX
2953	B19EE013	Ms Vijayalakshmi, P	01-Jun-22	12:48:46 PM	12:55:13 PM	6	1	EX
2954	B19EE003	Ms Dhaslima, A	01-Jun-22	12:48:48 PM	12:52:05 PM	3	1	EX
2955	B19EE010	Ms Nivetha, A	01-Jun-22	12:48:51 PM	12:57:59 PM	9	1	EX

ST. ANNE'S COLLEGE OF ENGINEERING AND TECHNOLOGY

(Approved by AICTE, New Delhi. Affiliated to Anna University, Chennai)

ANGUCHETTYPALAYAM, PANRUTI – 607 106.

2956	B19EE007	Ms Kaveri, T	01-Jun-22	12:48:54 PM	12:57:48 PM	9	1	EX
2957	B20CS029	Sivaranjini, R	01-Jun-22	1:10:52 PM	1:12:58 PM	2	1	EX
2958	B20CS035	Udhayamoorthy, R	01-Jun-22	1:12:35 PM	1:14:53 PM	2	1	EX
2959	B20EE020	Vivekanandhan, V	01-Jun-22	2:51:08 PM	2:51:08 PM	0	1	E
2960	B20EE26L	Gnanamoorthy, R	01-Jun-22	2:54:13 PM	2:57:31 PM	3	1	EX
2961	B20ME001	Alwin Brunix, J	01-Jun-22	3:03:04 PM	3:06:06 PM	3	1	EX
2962	F12CS001	Manavalan, S	01-Jun-22	3:40:04 PM	4:06:12 PM	26	1	EX
2963	B18EE008	Mr Kalaipriyan, S	02-Jun-22	9:25:16 AM	9:33:13 AM	8	1	EX
2964	F12SH001	Azhagappan, A	02-Jun-22	9:36:32 AM	9:36:32 AM	0	1	E
2965	B20CS39L	Jeffrey Prasanna Raj, J	02-Jun-22	10:36:52 AM	10:48:28 AM	12	1	EX
2966	B19CS006	Mr Dhivagar, B	02-Jun-22	10:57:38 AM	11:01:00 AM	3	1	EX
2967	B19CS019	Rajesh, K	02-Jun-22	10:57:41 AM	11:00:57 AM	3	1	EX
2968	B20ME011	Naresh, D	02-Jun-22	12:19:54 PM	12:22:36 PM	3	1	EX
2969	B20CS006	Angelmarina, M	02-Jun-22	12:25:35 PM	12:28:15 PM	3	1	EX
2970	B20CS012	Haripriya, A	02-Jun-22	12:25:38 PM	12:28:18 PM	3	1	EX
2971	B20CS025	Padmavathy, T	02-Jun-22	12:25:54 PM	12:30:01 PM	4	1	EX
2972	B20CS034	Thinagaran, P	02-Jun-22	12:26:26 PM	12:29:28 PM	3	1	EX
2973	B20CS007	Anitha, M	02-Jun-22	12:51:25 PM	12:54:33 PM	3	1	EX
2974	B20CS009	Chandhiya, S	02-Jun-22	12:54:22 PM	12:56:56 PM	3	1	EX
2975	B20CS029	Sivaranjini, R	02-Jun-22	12:54:24 PM	12:55:59 PM	2	1	EX
2976	B20CS015	Jayasri, V	02-Jun-22	12:54:26 PM	12:59:40 PM	5	1	EX
2977	B20CS002	Agalya, A	02-Jun-22	12:54:39 PM	1:01:52 PM	7	1	EX
2978	B19EE007	Ms Kaveri, T	02-Jun-22	12:54:42 PM	1:00:05 PM	5	1	EX
2979	B19EE013	Vijayalakshmi, P	02-Jun-22	12:54:44 PM	1:00:57 PM	6	1	EX
2980	B19EE003	Ms Dhaslima, A	02-Jun-22	12:54:45 PM	1:00:32 PM	6	1	EX
2981	B19EE010	Ms Nivetha, A	02-Jun-22	12:54:46 PM	1:01:23 PM	7	1	EX

ST. ANNE'S COLLEGE OF ENGINEERING AND TECHNOLOGY

(Approved by AICTE, New Delhi. Affiliated to Anna University, Chennai)

ANGUCHETTYPALAYAM, PANRUTI – 607 106.

2982	F13SH002	Prakash, V	02-Jun-22	2:55:44 PM	3:00:34 PM	5	1	EX
2983	B20EC002	Anilkumar, A	03-Jun-22	10:39:06 AM	10:39:06 AM	0	1	E
2984	F13SH002	Prakash, V	03-Jun-22	11:40:02 AM	11:40:02 AM	0	1	E
2985	B19EE01L	Mr S, Ajithkumar	03-Jun-22	12:36:25 PM	12:36:25 PM	0	1	E
2986	B20EE27L	Gurumoorthy, P	03-Jun-22	12:42:02 PM	12:42:02 PM	0	1	E
2987	B19EC006	Ms Pradeepa, S	03-Jun-22	12:44:19 PM	12:50:21 PM	6	1	EX
2988	B19EC01L	Ms R, Prasana	03-Jun-22	12:45:22 PM	12:47:07 PM	2	1	EX
2989	B19CS019	Rajesh, K	03-Jun-22	12:46:52 PM	12:50:39 PM	4	1	EX
2990	B19CS006	Mr Dhivagar, B	03-Jun-22	12:47:02 PM	12:50:49 PM	4	1	EX
2991	B19EE014	Ms Vishnu Priya, P	03-Jun-22	12:53:24 PM	12:56:30 PM	3	1	EX
2992	B20ME012	Prasanth, S	03-Jun-22	2:46:14 PM	3:03:31 PM	17	1	EX
2993	B20ME005	Gurudevan, S	03-Jun-22	2:46:19 PM	3:03:51 PM	18	1	EX
2994	B19CS013	Krishnaveni, R	04-Jun-22	10:37:05 AM	10:44:24 AM	7	1	EX
2995	B19CS023	Sathiya, G	04-Jun-22	10:37:07 AM	10:42:51 AM	6	1	EX
2996	B20EC003	Leela, G	04-Jun-22	10:46:25 AM	10:46:25 AM	0	1	E
2997	B20EC007	Shekina Jebastina, Y	04-Jun-22	10:46:28 AM	10:46:28 AM	0	1	E
2998	B20EC006	Shanmugapriya, N	04-Jun-22	10:47:06 AM	10:47:06 AM	0	1	E
2999	B19ME017	Mr Vishwa, J	04-Jun-22	11:38:05 AM	11:38:05 AM	0	1	E
3000	B19EE04L	Ms P, Tharani	04-Jun-22	12:27:23 PM	12:31:11 PM	4	1	EX
3001	B20CS015	Jayasri, V	04-Jun-22	12:45:29 PM	12:47:58 PM	2	1	EX
3002	B20CS032	Subasri, G	04-Jun-22	12:45:33 PM	12:48:05 PM	3	1	EX
3003	B20CS022	Mariyaasha, J	04-Jun-22	12:45:33 PM	12:45:33 PM	0	1	E
3004	B20CS38L	Daisy, D	04-Jun-22	12:47:18 PM	12:58:54 PM	12	1	EX
3005	B20CS019	Keerthika, S	04-Jun-22	12:58:57 PM	1:01:48 PM	3	1	EX
3006	B19EE012	Mr Sriram, S	04-Jun-22	1:00:20 PM	1:04:00 PM	4	1	EX
3007	B20CS021	Logeshwaran, D	04-Jun-22	1:01:09 PM	1:05:04 PM	4	1	EX

ST. ANNE'S COLLEGE OF ENGINEERING AND TECHNOLOGY

(Approved by AICTE, New Delhi. Affiliated to Anna University, Chennai)

ANGUCHETTYPALAYAM, PANRUTI – 607 106.

3008	B19EE007	Ms Kaveri, T	04-Jun-22	1:01:53 PM	1:02:38 PM	1	1	EX
3009	B19CS018	Purushothaman, R	04-Jun-22	1:09:35 PM	1:11:17 PM	2	1	EX
3010	B20CS007	Anitha, M	04-Jun-22	2:44:45 PM	2:49:20 PM	5	1	EX
3011	B20CS031	Subasri, S	04-Jun-22	2:45:02 PM	2:45:02 PM	0	1	E
3012	B19EC009	Ms Sri Harini, K	04-Jun-22	2:49:16 PM	2:50:35 PM	1	1	EX
3013	B20EE002	Antony George, S R	04-Jun-22	2:51:28 PM	2:52:47 PM	1	1	EX
3014	B19EE002	Mr Aravind, M	04-Jun-22	4:13:46 PM	4:14:34 PM	1	2	EXEX
3015	B20CS015	Jayasri, V	06-Jun-22	12:58:02 PM	1:00:54 PM	3	1	EX
3016	B20CS022	Mariyaasha, J	06-Jun-22	12:58:06 PM	1:02:19 PM	4	1	EX
3017	B19CS010	Karthika, E	06-Jun-22	1:00:10 PM	1:03:17 PM	3	1	EX
3018	B19CS025	Sriram, S	06-Jun-22	1:00:16 PM	1:05:57 PM	6	1	EX
3019	B19CS007	Eswaramoorthy, P	06-Jun-22	1:00:19 PM	1:04:08 PM	4	1	EX
3020	B19CS024	Siranjeevi, K	06-Jun-22	1:00:35 PM	1:04:43 PM	4	1	EX
3021	B19CS018	Purushothaman, R	06-Jun-22	1:00:39 PM	1:04:23 PM	4	1	EX
3022	B19CS013	Krishnaveni, R	06-Jun-22	1:02:29 PM	1:14:17 PM	12	1	EX
3023	B19CS009	Mr Gurumoorthy, S	06-Jun-22	1:02:34 PM	1:05:42 PM	3	1	EX
3024	B19CS019	Rajesh, K	06-Jun-22	1:03:00 PM	1:06:45 PM	4	1	EX
3025	B19EC002	Cindrella Pascal, S	06-Jun-22	1:03:48 PM	1:08:30 PM	5	1	EX
3026	B20CS38L	Daisy, D	06-Jun-22	1:03:55 PM	1:03:55 PM	0	1	E
3027	B20CS034	Thinagarar, P	06-Jun-22	1:04:20 PM	1:11:40 PM	7	1	EX
3028	B20CS011	Dineshbalaji, M	06-Jun-22	1:04:31 PM	1:08:16 PM	4	1	EX
3029	B20CS019	Keerthika, S	06-Jun-22	1:07:31 PM	1:13:10 PM	6	1	EX
3030	B20CS025	Padmavathy, T	06-Jun-22	1:07:47 PM	1:13:39 PM	6	1	EX
3031	B20CS41L	Monika, S	06-Jun-22	1:09:23 PM	1:03:59 PM	0	2	EXE
3032	B19EE008	Ms Krishna Jothi, G	06-Jun-22	1:13:59 PM	1:17:31 PM	4	1	EX
3033	B19CS023	Sathiya, G	06-Jun-22	1:15:34 PM	1:02:26 PM	0	2	EXE

ST. ANNE'S COLLEGE OF ENGINEERING AND TECHNOLOGY

(Approved by AICTE, New Delhi. Affiliated to Anna University, Chennai)

ANGUCHETTYPALAYAM, PANRUTI – 607 106.

3034	B20EE015	Sanjai, D	06-Jun-22	1:17:28 PM	1:19:13 PM	2	1	EX
3035	B19EE005	Franklien Paul Raj, A	06-Jun-22	1:50:59 PM	1:36:45 PM	38	3	EXEXE
3036	F12SH001	Azhagappan, A	06-Jun-22	2:30:34 PM	3:00:28 PM	30	1	EX
3037	B20CS021	Logeshwaran, D	06-Jun-22	2:41:06 PM	2:44:57 PM	4	1	EX
3038	B20ME004	Gugan, S	06-Jun-22	2:42:10 PM	2:48:25 PM	6	1	EX
3039	B19EE012	Mr Sriram, S	06-Jun-22	2:42:17 PM	2:42:20 PM	0	1	EX
3040	B20CS39L	Jeffrey Prasanna Raj, J	06-Jun-22	2:42:23 PM	2:42:23 PM	0	1	E
3041	B20CS026	Ponkishore, T	06-Jun-22	2:43:48 PM	2:43:14 PM	100	2	EXE
3042	B20ME010	Nagaraj, N	06-Jun-22	2:48:22 PM	2:42:02 PM	0	2	EXE
3043	B20ME27L	Raja, S	06-Jun-22	2:51:05 PM	2:56:27 PM	5	1	EX
3044	B20ME18L	Anbumani, L	06-Jun-22	2:51:10 PM	2:56:34 PM	5	1	EX
3045	B20ME006	Jayapradha, P	06-Jun-22	3:28:57 PM	3:32:54 PM	4	1	EX
3046	B20ME001	Alwin Brunix, J	06-Jun-22	3:30:25 PM	3:33:24 PM	3	1	EX
3047	F11CS006	Pauline Freeda, D	07-Jun-22	11:20:46 AM	11:20:46 AM	0	1	E
3048	B20EE21L	Abinash, A	08-Jun-22	12:54:08 PM	1:01:57 PM	8	1	EX
3049	B20EE020	Vivekanandhan, V	08-Jun-22	12:54:13 PM	1:01:53 PM	8	1	EX
3050	B19EE003	Ms Dhaslima, A	08-Jun-22	12:59:05 PM	1:03:48 PM	5	1	EX
3051	B19EE007	Ms Kaveri, T	08-Jun-22	12:59:07 PM	1:02:38 PM	4	1	EX
3052	B19EE010	Ms Nivetha, A	08-Jun-22	12:59:12 PM	1:04:27 PM	5	1	EX
3053	B20EE008	Iyyappan, I	08-Jun-22	1:00:09 PM	1:06:09 PM	6	1	EX
3054	B20EE017	Sasidhar, A	08-Jun-22	1:00:13 PM	1:05:15 PM	5	1	EX
3055	B20EE009	Mohanraj, S	08-Jun-22	1:00:32 PM	1:06:38 PM	6	1	EX
3056	B20EE016	Saravanan, K	08-Jun-22	1:00:41 PM	1:06:11 PM	5	1	EX
3057	B20CS38L	Daisy, D	08-Jun-22	1:01:47 PM	1:03:00 PM	1	1	EX
3058	B19CS007	Eswaramoorthy, P	08-Jun-22	1:04:55 PM	1:07:55 PM	3	1	EX
3059	B19CS024	Siranjeevi, K	08-Jun-22	1:05:18 PM	1:09:54 PM	5	1	EX

ST. ANNE'S COLLEGE OF ENGINEERING AND TECHNOLOGY

(Approved by AICTE, New Delhi. Affiliated to Anna University, Chennai)

ANGUCHETTYPALAYAM, PANRUTI – 607 106.

3060	B19CS009	Mr Gurumoorthy, S	08-Jun-22	1:05:31 PM	1:05:31 PM	0	1	E
3061	B19CS018	Purushothaman, R	08-Jun-22	1:05:44 PM	1:10:26 PM	5	1	EX
3062	B20CS008	Aveenash, S	08-Jun-22	1:05:49 PM	1:12:43 PM	7	1	EX
3063	B20EE012	Praveen Raj, R	08-Jun-22	1:05:55 PM	1:05:55 PM	0	1	E
3064	B20EE005	Bharani, S	08-Jun-22	1:05:58 PM	1:15:34 PM	10	1	EX
3065	B20ME006	Jayapradha, P	08-Jun-22	1:06:03 PM	1:13:55 PM	8	1	EX
3066	B20CS014	Jasmine Medona, A	08-Jun-22	1:06:07 PM	1:14:16 PM	8	1	EX
3067	B19CS016	Princy Diana, A	08-Jun-22	1:10:52 PM	1:17:08 PM	6	1	EX
3068	B19CS012	Kowsalya, R	08-Jun-22	1:10:59 PM	1:16:43 PM	6	1	EX
3069	B20EE003	Aravindan, A	08-Jun-22	1:11:47 PM	1:15:51 PM	4	1	EX
3070	B20EE011	Muthu Kumar, M	08-Jun-22	1:11:50 PM	1:20:44 PM	9	1	EX
3071	B20EE015	Sanjai, D	08-Jun-22	1:11:52 PM	1:18:31 PM	7	1	EX
3072	B20CS026	Ponkishore, T	08-Jun-22	1:15:38 PM	1:20:35 PM	12	2	EXEX
3073	B20EE013	Ragul, R	08-Jun-22	1:16:09 PM	1:21:34 PM	5	1	EX
3074	B20CS021	Logeshwaran, D	08-Jun-22	1:16:17 PM	1:21:07 PM	5	1	EX
3075	B20ME009	Muthukumaran, K	08-Jun-22	1:19:14 PM	1:26:55 PM	8	1	EX
3076	B20ME27L	Raja, S	08-Jun-22	2:40:55 PM	2:43:39 PM	10	2	EXEX
3077	B20ME18L	Anbumani, L	08-Jun-22	2:41:07 PM	2:46:16 PM	5	1	EX
3078	B20ME017	Vikram, K	08-Jun-22	2:41:17 PM	2:41:17 PM	0	1	E
3079	B19EC007	Mr Ranjith Kumar, M	08-Jun-22	2:44:03 PM	2:49:19 PM	5	1	EX
3080	B20EC007	Shekina Jebastina, Y	08-Jun-22	2:45:22 PM	2:57:59 PM	13	1	EX
3081	B19EC002	Cindrella Pascal, S	08-Jun-22	2:48:18 PM	2:49:03 PM	1	1	EX
3082	B19EC006	Pradeepa, S	08-Jun-22	2:48:20 PM	2:49:00 PM	1	1	EX
3083	B19EE013	Ms Vijayalakshmi, P	08-Jun-22	2:51:42 PM	2:52:46 PM	5	2	EXEX
3084	B19EE012	Mr Sriram, S	08-Jun-22	2:52:28 PM	2:53:48 PM	1	1	EX
3085	B19CS004	Mr Batricson, L	08-Jun-22	4:15:07 PM	4:16:30 PM	1	1	EX

ST. ANNE'S COLLEGE OF ENGINEERING AND TECHNOLOGY

(Approved by AICTE, New Delhi. Affiliated to Anna University, Chennai)

ANGUCHETTYPALAYAM, PANRUTI – 607 106.

3086	B19CS001	Mr Andro Jerry, J	08-Jun-22	4:15:16 PM	4:16:37 PM	1	1	EX
3087	B19CS028	Thamiloli, K	08-Jun-22	4:18:44 PM	4:19:40 PM	1	1	EX
3088	B21ME005	Bharath, P	09-Jun-22	11:27:41 AM	11:27:39 AM	0	2	EXE
3089	B21ME003	Ahamed Ashif, S	09-Jun-22	11:27:58 AM	2:59:29 PM	120	1	EX
3090	B19EE04L	Ms P, Tharani	09-Jun-22	12:39:42 PM	12:43:43 PM	4	1	EX
3091	B20EE009	Mohanraj, S	09-Jun-22	12:41:14 PM	12:42:24 PM	1	1	EX
3092	B19EE004	Mr Ezhilkumar, E	09-Jun-22	1:00:16 PM	1:04:08 PM	4	1	EX
3093	B19EE006	Mr Gokul, K	09-Jun-22	1:00:18 PM	1:04:41 PM	4	1	EX
3094	B19EE005	Franklien Paul Raj, A	09-Jun-22	1:00:28 PM	1:06:00 PM	6	1	EX
3095	B19EE008	Ms Krishna Jothi, G	09-Jun-22	1:00:41 PM	1:03:14 PM	3	1	EX
3096	B20CS032	Subasri, G	09-Jun-22	1:00:47 PM	1:00:47 PM	0	1	E
3097	B20EE008	Iyyappan, I	09-Jun-22	1:03:20 PM	1:05:53 PM	3	1	EX
3098	B20EE016	Saravanan, K	09-Jun-22	1:03:25 PM	1:06:16 PM	3	1	EX
3099	B20EE005	Bharani, S	09-Jun-22	1:05:03 PM	1:06:39 PM	2	1	EX
3100	B20ME006	Jayapradha, P	09-Jun-22	1:05:09 PM	1:08:32 PM	3	1	EX
3101	B20CS026	Ponkishore, T	09-Jun-22	1:07:11 PM	1:10:16 PM	3	1	EX
3102	B20EE013	Ragul, R	09-Jun-22	1:11:04 PM	1:11:41 PM	1	1	EX
3103	B20EE012	Praveen Raj, R	09-Jun-22	1:11:07 PM	1:12:15 PM	1	1	EX
3104	B20CS021	Logeshwaran, D	09-Jun-22	1:15:03 PM	1:17:45 PM	3	1	EX
3105	B19EE002	Mr Aravind, M	09-Jun-22	2:39:34 PM	2:41:49 PM	5	2	EXEX
3106	B19ME002	Mr Bharath Kumar, S	09-Jun-22	2:39:42 PM	2:37:59 PM	98	2	EXE
3107	B20CS027	Praveenkumar, V	09-Jun-22	2:40:04 PM	2:53:41 PM	14	1	EX
3108	B20ME009	Muthukumaran, K	09-Jun-22	2:43:16 PM	2:43:55 PM	1	1	EX
3109	B20CS025	Padmavathy, T	09-Jun-22	2:45:02 PM	2:48:01 PM	3	1	EX
3110	B19CS012	Kowsalya, R	09-Jun-22	2:45:31 PM	2:46:15 PM	1	1	EX
3111	B19EC001	Ms Anandhi, M	09-Jun-22	2:50:04 PM	2:52:55 PM	3	1	EX

ST. ANNE'S COLLEGE OF ENGINEERING AND TECHNOLOGY

(Approved by AICTE, New Delhi. Affiliated to Anna University, Chennai)

ANGUCHETTPALAYAM, PANRUTI – 607 106.

3112	B19EC006	Ms Pradeepa, S	09-Jun-22	2:50:13 PM	2:52:57 PM	3	1	EX
3113	B19EC002	Cindrella Pascal, S	09-Jun-22	2:54:36 PM	2:58:54 PM	4	1	EX
3114	B20CS024	Nithin Shiyam, M	09-Jun-22	2:57:03 PM	2:59:50 PM	3	1	EX
3115	B20CS030	Subashini, M	09-Jun-22	3:15:53 PM	3:17:55 PM	2	1	EX
3116	B20CS028	Sivaranjani, L	09-Jun-22	3:16:03 PM	3:18:41 PM	3	1	EX
3117	B20ME18L	Anbumani, L	09-Jun-22	3:20:39 PM	3:29:56 PM	9	2	EXEX
3118	B20ME27L	Raja, S	09-Jun-22	3:20:50 PM	3:29:59 PM	11	2	EXEX
3119	B19ME002	Mr Bharath Kumar, S	10-Jun-22	12:56:45 PM	12:59:59 PM	3	1	EX
3120	B20EE017	Sasidhar, A	10-Jun-22	1:05:51 PM	1:14:53 PM	9	1	EX
3121	B20EE013	Ragul, R	10-Jun-22	1:06:24 PM	1:11:45 PM	5	1	EX
3122	B20EE014	Ragul, R	10-Jun-22	1:06:35 PM	1:12:31 PM	6	1	EX
3123	B20EE011	Muthu Kumar, M	10-Jun-22	1:06:39 PM	1:14:35 PM	8	1	EX
3124	B20EE003	Aravindan, A	10-Jun-22	1:06:45 PM	1:10:55 PM	4	1	EX
3125	B20EE007	Dhivagar, M	10-Jun-22	1:06:49 PM	1:11:21 PM	5	1	EX
3126	B20CS002	Agalya, A	10-Jun-22	1:06:52 PM	1:09:24 PM	3	1	EX
3127	B20EC005	Rajasri, S	10-Jun-22	1:16:19 PM	1:16:19 PM	0	1	E
3128	B19EE008	Ms Krishna Jothi, G	10-Jun-22	1:17:30 PM	1:18:25 PM	1	1	EX
3129	B20EC15L	Chandru, D	10-Jun-22	1:17:36 PM	1:21:31 PM	4	1	EX
3130	B19EE004	Mr Ezhilkumar, E	10-Jun-22	1:17:38 PM	1:18:51 PM	1	1	EX
3131	B19EC001	Ms Anandhi, M	10-Jun-22	1:18:28 PM	1:23:25 PM	5	1	EX
3132	B19EC006	Ms Pradeepa, S	10-Jun-22	1:19:14 PM	1:23:31 PM	4	1	EX
3133	B19EC002	Cindrella Pascal, S	10-Jun-22	1:19:16 PM	1:23:30 PM	4	1	EX
3134	B20EE012	Praveen Raj, R	10-Jun-22	2:37:29 PM	2:46:06 PM	9	1	EX
3135	B20CS024	Nithin Shiyam, M	10-Jun-22	2:38:30 PM	2:43:07 PM	5	1	EX
3136	B20EE005	Bharani, S	10-Jun-22	2:39:52 PM	2:39:52 PM	0	1	E
3137	B20ME006	Jayapradha, P	10-Jun-22	2:39:56 PM	2:45:22 PM	5	1	EX

ST. ANNE'S COLLEGE OF ENGINEERING AND TECHNOLOGY

(Approved by AICTE, New Delhi. Affiliated to Anna University, Chennai)

ANGUCHETTYPALAYAM, PANRUTI – 607 106.

3138	B20ME008	Mohanaraj, S	10-Jun-22	2:40:27 PM	2:42:15 PM	2	1	EX
3139	B19CS023	Sathiya, G	10-Jun-22	2:41:48 PM	2:43:39 PM	2	1	EX
3140	B19CS013	Krishnaveni, R	10-Jun-22	2:41:52 PM	2:43:32 PM	2	1	EX
3141	B20CS019	Keerthika, S	10-Jun-22	2:46:51 PM	2:52:19 PM	6	2	EXEX
3142	B20EE019	Vignesh, V	10-Jun-22	2:48:20 PM	2:59:36 PM	11	1	EX
3143	B20EE26L	Gnanamoorthy, R	10-Jun-22	2:48:23 PM	2:59:35 PM	11	1	EX
3144	B20EE30L	Sam Rosario, A	10-Jun-22	2:59:39 PM	2:48:37 PM	0	2	EXE
3145	B19EC008	Santhoshkumar, R	10-Jun-22	4:08:52 PM	4:18:43 PM	10	1	EX
3146	B19CS021	Samshath Begam, D	11-Jun-22	12:39:48 PM	12:42:19 PM	3	1	EX
3147	F11SH016	Syed Mubarak, N	11-Jun-22	3:50:21 PM	4:05:25 PM	15	1	EX
3148	B20CS024	Nithin Shiyam, M	13-Jun-22	9:14:59 AM	9:19:03 AM	4	1	EX
3149	B20EC16L	Kayalvizhi, M	13-Jun-22	10:38:29 AM	10:52:08 AM	14	1	EX
3150	B20EC005	Rajasri, S	13-Jun-22	10:38:34 AM	10:51:22 AM	13	1	EX
3151	B20EC17L	Lingeswaran, R	13-Jun-22	10:45:50 AM	10:45:50 AM	0	1	E
3152	B20ME010	Nagaraj, N	13-Jun-22	12:17:33 PM	12:19:24 PM	2	1	EX
3153	B19CS017	Priya Antony, A	13-Jun-22	12:36:50 PM	2:03:00 PM	86	1	EX
3154	B19EC009	Ms Sri Harini, K	13-Jun-22	12:37:43 PM	12:40:56 PM	3	1	EX
3155	B19EE013	Ms Vijayalakshmi, P	13-Jun-22	12:41:47 PM	12:43:54 PM	2	1	EX
3156	B19EE010	Ms Nivetha, A	13-Jun-22	12:41:52 PM	12:43:57 PM	2	1	EX
3157	B20EC006	Shanmugapriya, N	13-Jun-22	1:07:06 PM	1:15:16 PM	8	1	EX
3158	B20EC003	Leela, G	13-Jun-22	1:07:09 PM	1:15:19 PM	8	1	EX
3159	B20EC009	Srimathi, K	13-Jun-22	1:07:14 PM	1:12:43 PM	5	1	EX
3160	B20EC007	Shekina Jebastina, Y	13-Jun-22	1:07:18 PM	1:15:40 PM	8	1	EX
3161	B20EC004	Nivetha, U	13-Jun-22	1:07:30 PM	1:07:30 PM	0	1	E
3162	B20CS026	Ponkishore, T	13-Jun-22	1:12:53 PM	1:15:48 PM	3	1	EX
3163	B19CS020	Saleth Reena, M	13-Jun-22	1:16:49 PM	1:38:18 PM	21	1	EX

ST. ANNE'S COLLEGE OF ENGINEERING AND TECHNOLOGY

(Approved by AICTE, New Delhi. Affiliated to Anna University, Chennai)

ANGUCHETTPALAYAM, PANRUTI – 607 106.

3164	B19CS023	Sathiya, G	13-Jun-22	1:25:08 PM	1:26:43 PM	2	1	EX
3165	B19CS019	Rajesh, K	13-Jun-22	1:25:19 PM	1:37:53 PM	13	1	EX
3166	B19CS003	Mr Bakkiyalakshmi, K	13-Jun-22	1:29:20 PM	1:30:45 PM	1	1	EX
3167	B19CS029	Vasanth, P A	13-Jun-22	1:30:36 PM	1:35:52 PM	5	1	EX
3168	B19CS021	Samshath Begam, D	13-Jun-22	1:33:46 PM	1:37:59 PM	6	2	EXEX
3169	B19CS016	Princy Diana, A	13-Jun-22	2:02:58 PM	2:13:03 PM	10	1	EX
3170	B21EE033	Sivabalan, B L	14-Jun-22	9:24:15 AM	9:41:10 AM	17	1	EX
3171	B21EE024	Paranthaman, S	14-Jun-22	9:24:46 AM	9:24:46 AM	0	1	E
3172	F12SH001	Azhagappan, A	14-Jun-22	9:27:38 AM	10:17:13 AM	50	1	EX
3173	B21EE037	Subash, B	14-Jun-22	9:35:08 AM	9:38:36 AM	3	1	EX
3174	B19ME003	Mr Bharathi, P	14-Jun-22	10:37:23 AM	10:48:19 AM	11	1	EX
3175	B20CS031	Subasri, S	14-Jun-22	10:39:43 AM	10:41:44 AM	2	1	EX
3176	B20CS037	Vishnu Priya, P	14-Jun-22	10:39:45 AM	10:41:49 AM	2	1	EX
3177	B19EE005	Franklien Paul Raj, A	14-Jun-22	11:21:28 AM	11:29:58 AM	9	1	EX
3178	B20CS029	Sivaranjini, R	14-Jun-22	12:23:32 PM	12:25:09 PM	2	1	EX
3179	B20CS012	Haripriya, A	14-Jun-22	12:23:35 PM	12:27:28 PM	4	1	EX
3180	B20CS006	Angelmarina, M	14-Jun-22	12:23:41 PM	12:26:46 PM	3	1	EX
3181	B20EE013	Ragul, R	14-Jun-22	12:43:49 PM	12:45:25 PM	2	1	EX
3182	B20EE21L	Abinash, A	14-Jun-22	12:43:57 PM	12:45:35 PM	2	1	EX
3183	B20EE014	Ragul, R	14-Jun-22	12:54:07 PM	12:55:10 PM	1	1	EX
3184	B20EE017	Sasidhar, A	14-Jun-22	12:54:28 PM	12:55:17 PM	1	1	EX
3185	B18EE008	Mr Kalaipriyan, S	15-Jun-22	9:37:34 AM	9:50:18 AM	13	1	EX
3186	B19CS016	Princy Diana, A	15-Jun-22	12:22:22 PM	12:23:42 PM	1	1	EX
3187	B19CS017	Priya Antony, A	15-Jun-22	12:22:24 PM	12:22:24 PM	0	1	E
3188	B20ME001	Alwin Brunix, J	15-Jun-22	12:24:15 PM	12:25:30 PM	1	1	EX
3189	B20ME20L	Dinesh, S	15-Jun-22	12:36:56 PM	12:48:14 PM	11	1	EX

ST. ANNE'S COLLEGE OF ENGINEERING AND TECHNOLOGY

(Approved by AICTE, New Delhi. Affiliated to Anna University, Chennai)

ANGUCHETTYPALAYAM, PANRUTI – 607 106.

3190	B20EE003	Aravindan, A	15-Jun-22	12:44:25 PM	12:45:09 PM	1	1	EX
3191	B20EE012	Praveen Raj, R	15-Jun-22	12:44:28 PM	12:45:37 PM	1	1	EX
3192	B20EE007	Dhivagar, M	15-Jun-22	12:44:46 PM	12:45:51 PM	1	1	EX
3193	B20ME006	Jayapradha, P	15-Jun-22	12:50:33 PM	12:51:13 PM	1	1	EX
3194	B20EE011	Muthu Kumar, M	15-Jun-22	12:52:56 PM	12:54:06 PM	1	1	EX
3195	B20CS029	Sivaranjini, R	15-Jun-22	12:55:47 PM	12:57:13 PM	1	1	EX
3196	B19EE002	Mr Aravind, M	15-Jun-22	2:44:47 PM	2:47:55 PM	3	1	EX
3197	B19EE03L	Mr S, Sureshkumar	15-Jun-22	2:44:55 PM	2:44:55 PM	0	1	E
3198	B19EE006	Mr Gokul, K	15-Jun-22	2:48:05 PM	2:48:29 PM	0	1	EX
3199	B19EE004	Mr Ezhilkumar, E	15-Jun-22	2:48:06 PM	2:49:09 PM	1	1	EX
3200	B20ME012	Prasanth, S	15-Jun-22	2:55:15 PM	2:56:59 PM	2	1	EX
3201	B20ME005	Gurudevan, S	15-Jun-22	2:55:24 PM	2:57:03 PM	2	1	EX
3202	F12CS001	Manavalan, S	15-Jun-22	2:56:11 PM	3:46:28 PM	50	1	EX
3203	B19EE008	Krishna Jothi, G	15-Jun-22	2:57:29 PM	2:58:45 PM	1	1	EX
3204	B19EE01L	S, Ajithkumar	15-Jun-22	3:51:37 PM	3:51:37 PM	0	1	E
3205	B20CS002	Agalya, A	15-Jun-22	3:58:20 PM	4:01:17 PM	3	1	EX
3206	B20EE003	Aravindan, A	16-Jun-22	9:41:35 AM	9:41:35 AM	0	1	E
3207	B20EE011	Muthu Kumar, M	16-Jun-22	9:41:48 AM	9:41:48 AM	0	1	E
3208	B20EE019	Vignesh, V	16-Jun-22	9:42:46 AM	9:42:46 AM	0	1	E
3209	B19CS029	Vasanth, P A	16-Jun-22	1:05:44 PM	1:09:07 PM	3	1	EX
3210	B19CS019	Rajesh, K	16-Jun-22	1:15:17 PM	1:16:56 PM	2	1	EX
3211	B19CS006	Mr Dhivagar, B	16-Jun-22	1:16:46 PM	1:16:46 PM	0	1	E
3212	B19CS010	Karthika, E	16-Jun-22	1:17:50 PM	1:21:50 PM	4	1	EX
3213	B19EE005	Franklien Paul Raj, A	16-Jun-22	1:22:40 PM	1:29:51 PM	7	1	EX
3214	B19EE012	Mr Sriram, S	16-Jun-22	1:26:24 PM	1:29:35 PM	3	1	EX
3215	B19EE001	Mr Aakash, K	16-Jun-22	1:26:38 PM	1:29:31 PM	3	1	EX

ST. ANNE'S COLLEGE OF ENGINEERING AND TECHNOLOGY

(Approved by AICTE, New Delhi. Affiliated to Anna University, Chennai)

ANGUCHETTYPALAYAM, PANRUTI – 607 106.

3216	B20EE26L	Gnanamoorthy, R	16-Jun-22	3:40:13 PM	3:40:13 PM	0	1	E
3217	B18EE008	Kalaipriyan, S	16-Jun-22	3:43:41 PM	3:48:37 PM	5	1	EX
3218	B18EE008	Kalaipriyan, S	17-Jun-22	10:32:45 AM	10:32:45 AM	0	1	E
3219	B21EC015	Immanuel, T	17-Jun-22	10:37:17 AM	10:37:17 AM	0	1	E
3220	B21EE024	Paranthaman, S	17-Jun-22	10:47:40 AM	11:00:48 AM	13	1	EX
3221	B21EE004	Akash, A	17-Jun-22	11:00:50 AM	11:00:50 AM	0	1	E
3222	B19EE04L	Ms P, Tharani	17-Jun-22	11:14:49 AM	11:16:40 AM	2	1	EX
3223	B19ME01L	Mr M, Madhan	17-Jun-22	11:19:45 AM	11:22:39 AM	3	1	EX
3224	B19ME02L	Mr D, Velmurugan	17-Jun-22	11:19:48 AM	11:23:12 AM	3	1	EX
3225	B20EE26L	Gnanamoorthy, R	17-Jun-22	11:25:34 AM	11:25:34 AM	0	1	E
3226	B20EE011	Muthu Kumar, M	17-Jun-22	11:26:04 AM	11:30:41 AM	5	1	EX
3227	B20EE003	Aravindan, A	17-Jun-22	11:26:09 AM	11:29:38 AM	3	1	EX
3228	B20EE012	Praveen Raj, R	17-Jun-22	11:26:15 AM	11:31:21 AM	5	1	EX
3229	B19EC011	Mr Vishva, D	17-Jun-22	11:27:06 AM	11:32:39 AM	6	1	EX
3230	B19EC007	Ranjith Kumar, M	17-Jun-22	11:27:09 AM	11:33:07 AM	6	1	EX
3231	B19EC008	Santhoshkumar, R	17-Jun-22	11:27:11 AM	11:27:11 AM	0	1	E
3232	B19EC01L	Ms R, Prasana	17-Jun-22	11:31:13 AM	11:37:01 AM	6	1	EX
3233	B19EC001	Ms Anandhi, M	17-Jun-22	11:31:17 AM	11:39:26 AM	8	1	EX
3234	B19EC003	Ms Kogila, R	17-Jun-22	11:31:24 AM	11:35:23 AM	4	1	EX
3235	B19EC009	Ms Sri Harini, K	17-Jun-22	11:31:47 AM	11:38:43 AM	7	1	EX
3236	B19EC006	Ms Pradeepa, S	17-Jun-22	11:31:51 AM	11:37:40 AM	6	1	EX
3237	B20EE004	Aslin Joseph, S	17-Jun-22	11:34:21 AM	11:29:28 AM	0	2	EXE
3238	B19EC002	Cindrella Pascal, S	17-Jun-22	11:35:52 AM	11:40:25 AM	5	1	EX
3239	B20EE29L	Rishidharan, T	17-Jun-22	11:44:48 AM	11:44:48 AM	0	1	E
3240	B20EE31L	Sedhu, S	17-Jun-22	11:44:53 AM	11:44:53 AM	0	1	E
3241	B20EE25L	Giridharan, S	17-Jun-22	11:45:06 AM	11:45:06 AM	0	1	E

ST. ANNE'S COLLEGE OF ENGINEERING AND TECHNOLOGY

(Approved by AICTE, New Delhi. Affiliated to Anna University, Chennai)

ANGUCHETTYPALAYAM, PANRUTI – 607 106.

3242	B20EC011	Vanjinathan, G	17-Jun-22	12:06:34 PM	12:06:34 PM	0	1	E
3243	B20EC010	Umamageshwaran, D	17-Jun-22	12:06:41 PM	12:09:15 PM	3	1	EX
3244	B20EC012	Vasanthan, V	17-Jun-22	12:06:47 PM	12:06:47 PM	0	1	E
3245	B20EC14L	Ajithkumar, V	17-Jun-22	12:06:54 PM	12:11:40 PM	5	1	EX
3246	B20EC002	Anilkumar, A	17-Jun-22	12:07:33 PM	12:18:25 PM	11	1	EX
3247	B20EC001	Akash, R	17-Jun-22	12:08:57 PM	12:15:47 PM	7	1	EX
3248	B20EE007	Dhivagar, M	17-Jun-22	12:46:48 PM	12:50:20 PM	8	2	EXEX
3249	B20EC008	Srihari, S	17-Jun-22	12:49:09 PM	12:51:20 PM	13	2	EXEX
3250	B19EE013	Ms Vijayalakshmi, P	17-Jun-22	1:12:25 PM	1:17:27 PM	6	3	EXEXEX
3251	B19EE007	Ms Kaveri, T	17-Jun-22	1:12:28 PM	1:22:53 PM	11	2	EXEX
3252	B19EE010	Ms Nivetha, A	17-Jun-22	1:12:30 PM	1:23:28 PM	12	2	EXEX
3253	B20EE015	Sanjai, D	17-Jun-22	1:12:58 PM	1:12:58 PM	0	1	E
3254	B20EE018	Subashchandrabose, S	17-Jun-22	1:13:06 PM	1:26:08 PM	13	1	EX
3255	B19EE014	Ms Vishnu Priya, P	17-Jun-22	1:16:18 PM	1:12:23 PM	9	2	EXE
3256	B19CS018	Purushothaman, R	17-Jun-22	1:21:28 PM	1:25:41 PM	4	1	EX
3257	B19EE003	Ms Dhaslima, A	17-Jun-22	1:24:51 PM	1:14:12 PM	10	3	EXEXE
3258	B20ME002	Aravindhan, S	17-Jun-22	1:25:26 PM	1:31:34 PM	6	1	EX
3259	B20ME008	Mohanaraj, S	17-Jun-22	1:25:47 PM	1:33:34 PM	8	1	EX
3260	B20ME017	Vikram, K	17-Jun-22	1:25:49 PM	1:33:12 PM	7	1	EX
3261	B20ME015	Sathish, K	17-Jun-22	1:25:52 PM	1:32:13 PM	6	1	EX
3262	B20CS037	Vishnu Priya, P	17-Jun-22	1:28:07 PM	1:39:36 PM	11	1	EX
3263	B20CS030	Subashini, M	17-Jun-22	1:28:22 PM	1:38:14 PM	10	1	EX
3264	B20CS031	Subasri, S	17-Jun-22	1:28:56 PM	1:39:43 PM	11	1	EX
3265	B20CS011	Dineshbalaji, M	17-Jun-22	1:29:23 PM	1:40:18 PM	11	1	EX
3266	B20CS41L	Monika, S	17-Jun-22	1:30:16 PM	1:40:49 PM	11	1	EX
3267	B20CS035	Udhayamoorthy, R	17-Jun-22	1:31:13 PM	2:25:59 PM	60	2	EXEX

ST. ANNE'S COLLEGE OF ENGINEERING AND TECHNOLOGY

(Approved by AICTE, New Delhi. Affiliated to Anna University, Chennai)

ANGUCHETTYPALAYAM, PANRUTI – 607 106.

3268	B20ME011	Naresh, D	17-Jun-22	1:32:26 PM	1:47:10 PM	15	1	EX
3269	B20CS016	Karthick, K	17-Jun-22	1:33:03 PM	1:49:22 PM	16	1	EX
3270	B20CS42L	Ramkumar, R	17-Jun-22	1:33:06 PM	1:33:06 PM	0	1	E
3271	B20CS010	Chandru, V	17-Jun-22	1:33:14 PM	1:48:02 PM	15	1	EX
3272	B20CS027	Praveenkumar, V	17-Jun-22	1:33:18 PM	2:39:53 PM	67	1	EX
3273	B20CS007	Anitha, M	17-Jun-22	1:33:40 PM	2:05:07 PM	31	1	EX
3274	B20CS032	Subasri, G	17-Jun-22	1:38:24 PM	1:38:24 PM	0	1	E
3275	B20ME006	Jayapradha, P	17-Jun-22	1:41:39 PM	1:41:39 PM	0	1	E
3276	B20ME20L	Dinesh, S	17-Jun-22	1:42:25 PM	1:42:25 PM	0	1	E
3277	B20ME016	Thivan, T	17-Jun-22	1:42:31 PM	1:49:52 PM	7	1	EX
3278	B20ME012	Prasanth, S	17-Jun-22	1:43:12 PM	1:43:12 PM	0	1	E
3279	B20ME013	Sarathi, S	17-Jun-22	1:43:22 PM	1:32:30 PM	0	2	EXE
3280	B19CS30	Yokesh, P	17-Jun-22	1:45:25 PM	1:52:33 PM	12	2	EXEX
3281	B19CS022	Santhosh, R	17-Jun-22	1:45:43 PM	1:51:10 PM	5	1	EX
3282	B20CS023	Natarajan, P	17-Jun-22	1:48:00 PM	1:53:49 PM	6	1	EX
3283	B20CS034	Thinakaran, P	17-Jun-22	1:48:06 PM	1:53:16 PM	11	2	EXEX
3284	B20CS021	Logeshwaran, D	17-Jun-22	1:48:27 PM	2:02:51 PM	14	1	EX
3285	B19CS028	Thamiloli, K	17-Jun-22	1:48:53 PM	1:57:04 PM	8	1	EX
3286	B19CS001	Mr Andro Jerry, J	17-Jun-22	1:48:57 PM	1:56:35 PM	8	1	EX
3287	B20CS38L	Daisy, D	17-Jun-22	1:49:19 PM	1:57:36 PM	8	1	EX
3288	B20CS012	Haripriya, A	17-Jun-22	1:49:26 PM	1:57:57 PM	9	1	EX
3289	B20ME014	Sarathi, K	17-Jun-22	1:49:37 PM	1:49:37 PM	0	1	E
3290	B20CS006	Angelmari, M	17-Jun-22	1:50:03 PM	1:58:29 PM	8	1	EX
3291	B19CS029	Vasanth, P A	17-Jun-22	1:50:59 PM	2:00:42 PM	10	1	EX
3292	B19CS003	Mr Bakkiyalakshmi, K	17-Jun-22	1:51:02 PM	1:59:22 PM	8	1	EX
3293	B19CS012	Kowsalya, R	17-Jun-22	1:51:08 PM	1:59:45 PM	9	1	EX

ST. ANNE'S COLLEGE OF ENGINEERING AND TECHNOLOGY

(Approved by AICTE, New Delhi. Affiliated to Anna University, Chennai)

ANGUCHETTYPALAYAM, PANRUTI – 607 106.

3294	B19CS024	Siranjeevi, K	17-Jun-22	1:53:00 PM	2:01:25 PM	8	1	EX
3295	B20ME010	Nagaraj, N	17-Jun-22	1:53:19 PM	2:01:57 PM	9	1	EX
3296	B20ME005	Gurudevan, S	17-Jun-22	1:53:24 PM	2:02:26 PM	9	1	EX
3297	B20CS025	Padmavathy, T	17-Jun-22	1:53:43 PM	1:53:43 PM	0	1	E
3298	B20CS005	Anbarasan, S	17-Jun-22	1:54:19 PM	1:48:15 PM	13	2	EXE
3299	B20CS026	Ponkishore, T	17-Jun-22	1:55:01 PM	2:02:53 PM	8	1	EX
3300	B19CS016	Princy Diana, A	17-Jun-22	1:57:45 PM	2:04:34 PM	7	1	EX
3301	B19CS017	Priya Antony, A	17-Jun-22	1:57:47 PM	1:57:47 PM	0	1	E
3302	B19CS013	Krishnaveni, R	17-Jun-22	1:57:51 PM	2:03:38 PM	6	1	EX
3303	B19CS014	Loganathan, S	17-Jun-22	2:00:13 PM	2:00:13 PM	0	1	E
3304	B20EC003	Leela, G	17-Jun-22	2:01:04 PM	2:09:28 PM	8	1	EX
3305	B20EC004	Nivetha, U	17-Jun-22	2:01:10 PM	2:10:37 PM	9	1	EX
3306	B20EC005	Rajasri, S	17-Jun-22	2:08:16 PM	2:14:12 PM	9	2	EXEX
3307	B20EC16L	Kayalvizhi, M	17-Jun-22	2:08:23 PM	1:51:47 PM	3	2	EXE
3308	B20EC009	Srimathi, K	17-Jun-22	2:09:33 PM	2:09:32 PM	6	2	EXE
3309	B19EC005	Mr Manoj, S	17-Jun-22	2:12:34 PM	2:24:29 PM	12	1	EX
3310	B20CS029	Sivaranjini, R	17-Jun-22	2:12:40 PM	2:17:25 PM	10	2	EXEX
3311	B19CS027	Syed Thamim, S	17-Jun-22	2:12:43 PM	2:19:45 PM	7	1	EX
3312	B19CS025	Sriram, S	17-Jun-22	2:12:47 PM	2:20:08 PM	7	1	EX
3313	B20ME18L	Anbumani, L	17-Jun-22	2:14:22 PM	2:14:22 PM	0	1	E
3314	B20ME009	Muthukumar, K	17-Jun-22	2:14:26 PM	2:21:11 PM	7	1	EX
3315	B20EC15L	Chandru, D	17-Jun-22	2:15:09 PM	2:20:00 PM	9	2	EXEX
3316	B20ME27L	Raja, S	17-Jun-22	2:21:06 PM	2:23:15 PM	2	1	EX
3317	B19ME009	Mr Muthu Vel, R	17-Jun-22	2:26:24 PM	2:28:50 PM	2	1	EX
3318	B20CS008	Aveenash, S	17-Jun-22	2:26:28 PM	2:26:59 PM	1	1	EX
3319	B20CS024	Nithin Shiyam, M	17-Jun-22	2:28:03 PM	2:29:25 PM	2	2	EXEX

ST. ANNE'S COLLEGE OF ENGINEERING AND TECHNOLOGY

(Approved by AICTE, New Delhi. Affiliated to Anna University, Chennai)

ANGUCHETTYPALAYAM, PANRUTI – 607 106.

3320	B20ME001	Alwin Brunix, J	17-Jun-22	2:28:38 PM	2:29:59 PM	1	1	EX
3321	B20CS019	Keerthika, S	17-Jun-22	2:34:37 PM	2:35:09 PM	11	3	EXEXEX
3322	B20CS009	Chandhiya, S	17-Jun-22	2:34:53 PM	2:34:20 PM	21	3	EXEXE
3323	B19CS009	Mr Gurumoorthy, S	17-Jun-22	2:45:33 PM	2:48:58 PM	3	1	EX
3324	B20CS028	Sivaranjani, L	17-Jun-22	3:08:02 PM	3:14:31 PM	6	1	EX
3325	B19CS023	Sathiya, G	17-Jun-22	3:26:08 PM	3:27:26 PM	17	2	EXEX
3326	B20EC006	Shanmugapriya, N	17-Jun-22	3:29:55 PM	3:35:45 PM	15	2	EXEX
3327	B19EE006	Mr Gokul, K	17-Jun-22	3:30:07 PM	3:30:07 PM	0	1	E
3328	B19EE001	Mr Aakash, K	17-Jun-22	3:30:12 PM	3:45:15 PM	15	1	EX
3329	B19CS020	Saleth Reena, M	17-Jun-22	3:30:16 PM	3:38:14 PM	24	2	EXEX
3330	B20EE32L	Tamizhmani, T	18-Jun-22	10:53:48 AM	10:57:20 AM	4	1	EX
3331	B20EC002	Anilkumar, A	18-Jun-22	3:06:43 PM	3:06:43 PM	0	1	E
3332	B19CS029	Vasanth, P A	18-Jun-22	3:12:33 PM	3:28:43 PM	16	1	EX
3333	B19CS019	Rajesh, K	18-Jun-22	3:13:46 PM	3:28:38 PM	15	1	EX
3334	B19EE003	Ms Dhaslima, A	20-Jun-22	9:19:13 AM	9:25:45 AM	7	1	EX
3335	B20CS034	Thinakaran, P	20-Jun-22	10:53:56 AM	10:56:49 AM	3	1	EX
3336	B20CS026	Ponkishore, T	20-Jun-22	10:54:15 AM	10:56:53 AM	3	1	EX
3337	B20CS41L	Monika, S	20-Jun-22	11:01:06 AM	11:11:37 AM	11	1	EX
3338	B20CS021	Logeshwaran, D	20-Jun-22	12:05:12 PM	12:11:04 PM	6	1	EX
3339	B20CS015	Jayasri, V	20-Jun-22	12:08:05 PM	12:11:08 PM	3	1	EX
3340	B20CS002	Agalya, A	20-Jun-22	12:08:42 PM	12:16:07 PM	7	1	EX
3341	B20CS022	Mariyaasha, J	20-Jun-22	12:08:49 PM	12:13:34 PM	5	1	EX
3342	B20CS014	Jasmine Medona, A	20-Jun-22	12:09:32 PM	12:09:32 PM	0	1	E
3343	B19CS004	Mr Batricson, L	20-Jun-22	12:31:16 PM	12:32:29 PM	1	1	EX
3344	B20CS025	Padmavathy, T	20-Jun-22	12:42:41 PM	12:44:05 PM	1	1	EX
3345	B21CS009	Bhagyasri, S	20-Jun-22	2:48:14 PM	2:45:07 PM	106	2	EXE

ST. ANNE'S COLLEGE OF ENGINEERING AND TECHNOLOGY

(Approved by AICTE, New Delhi. Affiliated to Anna University, Chennai)

ANGUCHETTYPALAYAM, PANRUTI – 607 106.

3346	B20EE005	Bharani, S	20-Jun-22	3:05:47 PM	3:01:01 PM	105	2	EXE
3347	B20CS032	Subasri, G	20-Jun-22	3:57:44 PM	3:57:44 PM	0	1	E
3348	B20EE012	Praveen Raj, R	20-Jun-22	3:59:23 PM	4:02:14 PM	3	1	EX
3349	B20CS031	Subasri, S	20-Jun-22	4:18:23 PM	4:18:24 PM	0	1	EX
3350	B20EE014	Ragul, R	21-Jun-22	9:21:19 AM	9:28:17 AM	7	1	EX
3351	B19EE007	Ms Kaveri, T	21-Jun-22	10:21:12 AM	10:23:03 AM	2	1	EX
3352	B20EE30L	Sam Rosario, A	21-Jun-22	10:40:11 AM	10:40:14 AM	0	1	EX
3353	B20EE015	Sanjai, D	21-Jun-22	10:40:20 AM	10:40:20 AM	0	1	E
3354	B20EE26L	Gnanamoorthy, R	21-Jun-22	10:43:49 AM	9:47:04 AM	5	2	EXE
3355	B20EE020	Vivekanandhan, V	21-Jun-22	10:45:30 AM	10:45:30 AM	0	1	E
3356	B19EE004	Mr Ezhilkumar, E	21-Jun-22	11:57:24 AM	11:59:41 AM	2	1	EX
3357	B20CS008	Aveenash, S	21-Jun-22	12:08:54 PM	12:10:45 PM	2	1	EX
3358	B21EC015	Immanuel, T	21-Jun-22	12:25:40 PM	12:25:40 PM	0	1	E
3359	B21EC013	Durai Murugan, A	21-Jun-22	12:26:01 PM	12:26:01 PM	0	1	E
3360	B19EE012	Mr Sriram, S	21-Jun-22	12:34:34 PM	12:39:04 PM	5	1	EX
3361	B20CS007	Anitha, M	21-Jun-22	12:36:28 PM	12:50:00 PM	14	1	EX
3362	B21CS012	Dinesh, S	21-Jun-22	12:38:08 PM	12:38:32 PM	0	1	EX
3363	B20EE017	Sasidhar, A	21-Jun-22	12:58:54 PM	1:05:59 PM	7	1	EX
3364	B20EE016	Saravanan, K	21-Jun-22	12:58:57 PM	1:05:28 PM	7	1	EX
3365	B20EE008	Iyyappan, I	21-Jun-22	12:59:01 PM	1:06:18 PM	7	1	EX
3366	B20ME001	Alwin Brunix, J	21-Jun-22	1:06:44 PM	1:06:44 PM	0	1	E
3367	B20CS014	Jasmine Medona, A	21-Jun-22	1:08:53 PM	1:08:53 PM	0	1	E
3368	B20EE018	Subashchandrabose, S	21-Jun-22	1:10:16 PM	1:18:16 PM	8	1	EX
3369	B20CS011	Dineshbalaji, M	21-Jun-22	1:10:49 PM	1:14:33 PM	4	1	EX
3370	B20EE34L	Vasanthakumar, S	21-Jun-22	1:13:39 PM	1:13:41 PM	0	2	EXEX
3371	B20EE003	Aravindan, A	21-Jun-22	1:13:46 PM	1:17:00 PM	10	2	EXEX

ST. ANNE'S COLLEGE OF ENGINEERING AND TECHNOLOGY

(Approved by AICTE, New Delhi. Affiliated to Anna University, Chennai)

ANGUCHETTPALAYAM, PANRUTI – 607 106.

3372	B20EE007	Dhivagar, M	21-Jun-22	1:13:50 PM	1:16:17 PM	11	2	EXEX
3373	B20EE28L	Kirubanithi, T	21-Jun-22	1:15:13 PM	1:15:13 PM	0	1	E
3374	B20EE24L	Chandru, P	21-Jun-22	1:15:16 PM	1:15:16 PM	0	1	E
3375	B20CS021	Logeshwaran, D	21-Jun-22	2:48:06 PM	2:51:03 PM	3	1	EX
3376	B19EE006	Mr Gokul, K	21-Jun-22	2:54:37 PM	3:00:41 PM	6	1	EX
3377	B19EE008	Ms Krishna Jothi, G	21-Jun-22	2:54:40 PM	3:00:37 PM	6	1	EX
3378	B19EE002	Mr Aravind, M	21-Jun-22	2:54:43 PM	2:58:35 PM	4	1	EX
3379	B20EE011	Muthu Kumar, M	21-Jun-22	3:08:52 PM	3:14:01 PM	5	1	EX
3380	B20EE013	Ragul, R	21-Jun-22	3:11:52 PM	3:12:57 PM	4	2	EXEX
3381	B20EC003	Leela, G	21-Jun-22	3:32:12 PM	3:35:17 PM	3	1	EX
3382	B20EC007	Shekina Jebastina, Y	21-Jun-22	3:35:15 PM	3:35:12 PM	3	2	EXE
3383	B20EE31L	Sedhu, S	22-Jun-22	10:39:35 AM	10:50:10 AM	11	1	EX
3384	B20EE013	Ragul, R	22-Jun-22	10:39:37 AM	10:46:56 AM	7	1	EX
3385	B20EE21L	Abinash, A	22-Jun-22	10:41:49 AM	10:52:58 AM	11	1	EX
3386	B20EE005	Bharani, S	22-Jun-22	10:47:13 AM	10:53:50 AM	7	1	EX
3387	B20ME005	Gurudevan, S	22-Jun-22	10:52:55 AM	11:05:32 AM	13	1	EX
3388	B21CS029	Logith Kumar, A	22-Jun-22	10:54:27 AM	11:00:03 AM	6	1	EX
3389	B20EE29L	Rishidharan, T	22-Jun-22	11:03:02 AM	11:03:02 AM	0	1	E
3390	B20EE25L	Giridharan, S	22-Jun-22	11:03:18 AM	11:03:18 AM	0	1	E
3391	B20CS39L	Jeffrey Prasanna Raj, J	22-Jun-22	11:52:16 AM	12:03:29 PM	11	1	EX
3392	B20CS009	Chandhiya, S	22-Jun-22	11:53:28 AM	12:02:31 PM	9	1	EX
3393	B20CS004	Akash, A	22-Jun-22	11:53:34 AM	11:58:26 AM	8	2	EXEX
3394	B20CS029	Sivaranjini, R	22-Jun-22	11:53:40 AM	11:56:42 AM	3	1	EX
3395	B20CS012	Haripriya, A	22-Jun-22	11:53:42 AM	12:01:16 PM	8	1	EX
3396	B20CS019	Keerthika, S	22-Jun-22	11:53:48 AM	11:59:54 AM	6	1	EX
3397	B19CS017	Priya Antony, A	22-Jun-22	12:09:47 PM	12:18:36 PM	9	1	EX

ST. ANNE'S COLLEGE OF ENGINEERING AND TECHNOLOGY

(Approved by AICTE, New Delhi. Affiliated to Anna University, Chennai)

ANGUCHETTPALAYAM, PANRUTI – 607 106.

3398	B19CS027	Syed Thamim, S	22-Jun-22	12:11:08 PM	12:15:08 PM	4	1	EX
3399	B19CS003	Mr Bakkiyalakshmi, K	22-Jun-22	12:11:26 PM	12:11:26 PM	0	1	E
3400	B19CS012	Kowsalya, R	22-Jun-22	12:11:41 PM	12:17:03 PM	5	1	EX
3401	B19CS30	Yokesh, P	22-Jun-22	12:18:00 PM	12:22:00 PM	4	1	EX
3402	B19CS006	Mr Dhivagar, B	22-Jun-22	12:18:43 PM	12:18:43 PM	0	1	E
3403	B19CS001	Mr Andro Jerry, J	22-Jun-22	12:19:20 PM	12:23:47 PM	4	1	EX
3404	B19CS022	Santhosh, R	22-Jun-22	12:23:51 PM	12:23:51 PM	0	1	E
3405	F21CS002	Saravanabhava, P	22-Jun-22	12:29:10 PM	12:34:11 PM	5	1	EX
3406	B20EC009	Srimathi, K	22-Jun-22	12:49:10 PM	12:49:10 PM	0	1	E
3407	B21CS022	Kamaleshwaran, V	22-Jun-22	1:13:07 PM	1:13:33 PM	6	2	EXEX
3408	B20EE020	Vivekanandhan, V	22-Jun-22	1:13:15 PM	1:15:18 PM	2	1	EX
3409	B21CS010	Chandrakumar, V	22-Jun-22	2:51:31 PM	2:51:31 PM	0	1	E
3410	B21CS017	Jagadeesh, V	22-Jun-22	2:51:37 PM	2:51:37 PM	0	1	E
3411	B21EE033	Sivabalan, B L	22-Jun-22	2:52:37 PM	2:51:54 PM	3	3	EXEXE
3412	B19EE01L	Mr S, Ajithkumar	23-Jun-22	9:42:43 AM	9:51:26 AM	9	1	EX
3413	B20ME011	Naresh, D	23-Jun-22	10:51:12 AM	10:58:45 AM	8	1	EX
3414	B20ME008	Mohanaraj, S	23-Jun-22	10:51:31 AM	11:03:21 AM	12	1	EX
3415	B20ME002	Aravindhan, S	23-Jun-22	10:51:38 AM	10:58:09 AM	7	1	EX
3416	B20ME015	Sathish, K	23-Jun-22	10:52:04 AM	10:59:11 AM	7	1	EX
3417	B20ME017	Vikram, K	23-Jun-22	11:05:44 AM	11:05:44 AM	14	2	EXE
3418	B20ME010	Nagaraj, N	23-Jun-22	12:53:31 PM	1:00:37 PM	7	1	EX
3419	B20ME005	Gurudevan, S	23-Jun-22	12:53:36 PM	1:00:53 PM	7	1	EX
3420	B20ME001	Alwin Brunix, J	23-Jun-22	2:03:27 PM	4:22:31 PM	120	1	EX
3421	B19CS021	Samshath Begam, D	23-Jun-22	2:12:51 PM	2:19:21 PM	7	1	EX
3422	B19CS023	Sathiya, G	23-Jun-22	2:12:56 PM	2:19:31 PM	7	1	EX
3423	B19CS013	Krishnaveni, R	23-Jun-22	2:13:00 PM	2:17:37 PM	5	1	EX

ST. ANNE'S COLLEGE OF ENGINEERING AND TECHNOLOGY

(Approved by AICTE, New Delhi. Affiliated to Anna University, Chennai)

ANGUCHETTPALAYAM, PANRUTI – 607 106.

3424	B19CS025	Sriram, S	23-Jun-22	2:16:14 PM	2:18:38 PM	2	1	EX
3425	B21CS004	Agnes Maria, M	23-Jun-22	2:50:21 PM	3:01:49 PM	11	1	EX
3426	B19CS019	Rajesh, K	23-Jun-22	2:54:15 PM	3:01:29 PM	7	1	EX
3427	B21EC008	Balaguru, P	23-Jun-22	3:00:53 PM	3:09:11 PM	8	1	EX
3428	B19CS006	Mr Dhivagar, B	23-Jun-22	3:10:31 PM	3:16:38 PM	10	2	EXEX
3429	B20CS027	Praveenkumar, V	23-Jun-22	4:13:37 PM	4:20:04 PM	6	1	EX
3430	B20CS024	Nithin Shiyam, M	24-Jun-22	9:18:06 AM	9:21:38 AM	4	1	EX
3431	B19EC008	Santhoshkumar, R	24-Jun-22	10:16:58 AM	10:16:09 AM	4	2	EXE
3432	F21SH003	Abirama Sundari, G	24-Jun-22	11:06:14 AM	11:06:14 AM	0	1	E
3433	B20EE009	Mohanraj, S	24-Jun-22	3:00:33 PM	3:09:50 PM	9	1	EX
3434	B20EE011	Muthu Kumar, M	24-Jun-22	3:02:53 PM	3:08:19 PM	5	1	EX
3435	B20EE008	Iyyappan, I	24-Jun-22	3:05:03 PM	3:08:25 PM	3	1	EX
3436	B20EE017	Sasidhar, A	24-Jun-22	3:05:12 PM	3:08:16 PM	3	1	EX
3437	F11SH016	Syed Mubarak, N	24-Jun-22	3:39:01 PM	3:54:10 PM	15	1	EX
3438	B20EC17L	Lingeswaran, R	27-Jun-22	9:26:19 AM	9:35:36 AM	9	1	EX
3439	F12SH001	Azhagappan, A	27-Jun-22	9:26:59 AM	9:26:59 AM	0	1	E
3440	B20ME29L	Santhosh, S	27-Jun-22	9:39:50 AM	9:58:16 AM	18	1	EX
3441	B20ME26L	Raghul, R	27-Jun-22	9:52:15 AM	10:00:20 AM	8	1	EX
3442	B20ME24L	Praveen Raj, U	27-Jun-22	9:56:21 AM	9:56:21 AM	0	1	E
3443	B20EC007	Shekina Jebastina, Y	27-Jun-22	9:59:20 AM	9:59:20 AM	0	1	E
3444	B19EE04L	Ms P, Tharani	27-Jun-22	10:00:32 AM	10:05:43 AM	5	1	EX
3445	B20CS028	Sivaranjani, L	27-Jun-22	10:02:50 AM	10:07:38 AM	5	1	EX
3446	B21ME013	Melwin, R	27-Jun-22	10:05:59 AM	10:14:08 AM	8	1	EX
3447	B21ME001	Adhavan, R	27-Jun-22	10:08:17 AM	10:08:22 AM	0	3	EXEXEX
3448	B20ME010	Nagaraj, N	27-Jun-22	10:18:59 AM	10:28:27 AM	9	1	EX
3449	B20ME018	Vallarasan, E	27-Jun-22	10:19:26 AM	10:30:59 AM	12	1	EX

ST. ANNE'S COLLEGE OF ENGINEERING AND TECHNOLOGY

(Approved by AICTE, New Delhi. Affiliated to Anna University, Chennai)

ANGUCHETTYPALAYAM, PANRUTI – 607 106.

3450	B20EC005	Rajasri, S	27-Jun-22	10:39:06 AM	10:46:58 AM	8	1	EX
3451	B20ME006	Jayapradha, P	27-Jun-22	10:42:03 AM	10:57:40 AM	16	1	EX
3452	B20ME014	Sarathi, K	27-Jun-22	10:42:07 AM	10:59:04 AM	17	1	EX
3453	B20ME016	Thivan, T	27-Jun-22	10:42:33 AM	10:58:48 AM	16	1	EX
3454	B20ME009	Muthukumar, K	27-Jun-22	10:55:09 AM	11:00:44 AM	14	2	EXEX
3455	B20EE002	Antony George, S R	27-Jun-22	1:33:36 PM	1:45:47 PM	12	1	EX
3456	B19EC002	Cindrella Pascal, S	27-Jun-22	3:21:31 PM	3:25:55 PM	17	2	EXEX
3457	B20ME18L	Anbumani, L	27-Jun-22	3:22:18 PM	3:25:15 PM	13	2	EXEX
3458	B20ME27L	Raja, S	27-Jun-22	3:31:03 PM	3:31:04 PM	0	1	EX
3459	B20ME001	Alwin Brunix, J	27-Jun-22	3:34:30 PM	3:34:24 PM	22	3	EXEXE
3460	B20EE34L	Vasanthakumar, S	27-Jun-22	3:56:14 PM	3:56:13 PM	12	2	EXE
3461	B20EE004	Aslin Joseph, S	27-Jun-22	4:03:28 PM	4:09:23 PM	18	2	EXEX
3462	B20ME018	Vallarasan, E	28-Jun-22	9:31:15 AM	9:31:15 AM	0	1	E
3463	B19CS30	Yokesh, P	28-Jun-22	10:15:21 AM	10:17:43 AM	2	1	EX
3464	B19EC011	Mr Vishva, D	28-Jun-22	10:44:49 AM	10:46:38 AM	2	1	EX
3465	B19EC008	Santhoshkumar, R	28-Jun-22	10:45:01 AM	10:49:40 AM	5	1	EX
3466	B20ME013	Sarathi, S	28-Jun-22	11:27:11 AM	11:34:51 AM	8	1	EX
3467	B20ME27L	Raja, S	28-Jun-22	11:27:19 AM	11:32:34 AM	5	1	EX
3468	B20CS026	Ponkishore, T	28-Jun-22	11:31:48 AM	11:36:19 AM	5	1	EX
3469	B20CS029	Sivaranjini, R	28-Jun-22	11:33:06 AM	11:38:32 AM	5	1	EX
3470	B20ME26L	Raghul, R	28-Jun-22	11:35:00 AM	11:35:05 AM	9	3	EXEXEX
3471	B20CS007	Anitha, M	28-Jun-22	11:35:21 AM	11:38:07 AM	3	1	EX
3472	B20CS035	Udhayamoorthy, R	28-Jun-22	12:00:31 PM	12:03:47 PM	3	1	EX
3473	B21EC015	Immanuel, T	28-Jun-22	12:33:44 PM	12:33:44 PM	0	1	E
3474	B21EC005	Archana, A	28-Jun-22	1:03:09 PM	1:06:26 PM	3	1	EX
3475	B20CS008	Aveenash, S	28-Jun-22	2:13:38 PM	2:13:38 PM	0	1	E

ST. ANNE'S COLLEGE OF ENGINEERING AND TECHNOLOGY

(Approved by AICTE, New Delhi. Affiliated to Anna University, Chennai)

ANGUCHETTYPALAYAM, PANRUTI – 607 106.

3476	B20ME27L	Raja, S	29-Jun-22	9:25:06 AM	10:08:30 AM	43	1	EX
3477	B20EE28L	Kirubanithi, T	29-Jun-22	9:43:52 AM	10:08:59 AM	25	1	EX
3478	B20EE22L	Aravind, R	29-Jun-22	9:43:55 AM	10:09:04 AM	25	1	EX
3479	B20CS41L	Monika, S	29-Jun-22	9:48:39 AM	9:53:47 AM	5	1	EX
3480	B20ME003	Balaji, R	29-Jun-22	9:52:56 AM	9:56:44 AM	7	2	EXEX
3481	F21CS002	Saravanabhava, P	29-Jun-22	11:39:21 AM	11:40:27 AM	1	1	EX
3482	B19EE006	Mr Gokul, K	29-Jun-22	1:10:32 PM	1:12:07 PM	2	1	EX
3483	B19EE008	Ms Krishna Jothi, G	29-Jun-22	1:10:48 PM	1:13:04 PM	2	1	EX
3484	B19EE01L	Mr S, Ajithkumar	29-Jun-22	1:12:48 PM	1:12:48 PM	0	1	E
3485	B19CS025	Sriram, S	29-Jun-22	1:18:13 PM	1:25:12 PM	7	1	EX
3486	B19CS027	Syed Thamim, S	29-Jun-22	1:18:20 PM	1:24:35 PM	6	1	EX
3487	B20ME001	Alwin Brunix, J	29-Jun-22	4:16:46 PM	3:32:03 PM	168	5	EXEXEXEXE
3488	B20EE28L	Kirubanithi, T	30-Jun-22	9:47:02 AM	9:55:15 AM	8	1	EX
3489	B20EE22L	Aravind, R	30-Jun-22	9:47:30 AM	9:55:41 AM	8	1	EX
3490	B20EE34L	Vasanthakumar, S	30-Jun-22	9:47:38 AM	9:55:36 AM	8	1	EX
3491	B20EE24L	Chandru, P	30-Jun-22	9:50:42 AM	9:56:05 AM	5	1	EX
3492	B19CS023	Sathiya, G	30-Jun-22	10:23:12 AM	10:32:22 AM	9	1	EX
3493	F20CS003	Ms Britta Devi, V	30-Jun-22	12:00:44 PM	11:28:55 AM	0	2	EXE
3494	B20EE29L	Rishidharan, T	30-Jun-22	12:18:28 PM	12:20:42 PM	2	1	EX
3495	B20EE25L	Giridharan, S	30-Jun-22	12:18:44 PM	12:20:38 PM	2	1	EX
3496	B20EE31L	Sedhu, S	30-Jun-22	12:18:48 PM	12:20:47 PM	2	1	EX
3497	B20EE013	Ragul, R	30-Jun-22	12:26:12 PM	12:27:52 PM	2	1	EX
3498	B20EE019	Vignesh, V	30-Jun-22	12:26:27 PM	12:26:25 PM	42	2	EXE
3499	B20EE003	Aravindan, A	30-Jun-22	12:29:04 PM	12:30:10 PM	1	1	EX
3500	B20EE007	Dhivagar, M	30-Jun-22	12:29:17 PM	12:30:32 PM	1	1	EX
3501	B20CS029	Sivaranjini, R	30-Jun-22	12:57:07 PM	4:26:45 PM	240	2	EXEX

ST. ANNE'S COLLEGE OF ENGINEERING AND TECHNOLOGY

(Approved by AICTE, New Delhi. Affiliated to Anna University, Chennai)

ANGUCHETTPALAYAM, PANRUTI – 607 106.

3502	B19EC008	Santhoshkumar, R	30-Jun-22	12:57:37 PM	12:57:37 PM	0	1	E
3503	B20EE26L	Gnanamoorthy, R	30-Jun-22	12:58:23 PM	1:00:06 PM	2	1	EX
3504	B20EE21L	Abinash, A	30-Jun-22	12:58:27 PM	1:00:12 PM	2	1	EX
3505	B20EE009	Mohanraj, S	30-Jun-22	1:08:07 PM	1:23:19 PM	15	1	EX
3506	B20EE008	Iyyappan, I	30-Jun-22	1:08:21 PM	1:22:51 PM	14	1	EX
3507	B20EE017	Sasidhar, A	30-Jun-22	1:08:30 PM	1:22:49 PM	14	1	EX
3508	B20EE016	Saravanan, K	30-Jun-22	1:08:36 PM	1:23:58 PM	15	1	EX
3509	B19CS30	Yokesh, P	30-Jun-22	1:13:33 PM	1:29:56 PM	22	2	EXEX
3510	B20EE011	Muthu Kumar, M	30-Jun-22	1:18:51 PM	1:18:51 PM	0	1	E
3511	B20EE018	Subashchandraboese, S	30-Jun-22	1:31:25 PM	1:32:40 PM	1	1	EX
3512	B20EE020	Vivekanandhan, V	30-Jun-22	1:31:46 PM	1:33:13 PM	1	1	EX
3513	B20EC005	Rajasri, S	30-Jun-22	2:55:19 PM	4:23:35 PM	304	5	EXEXEXEXE X
3514	B20ME001	Alwin Brunix, J	30-Jun-22	3:03:58 PM	4:25:28 PM	189	3	EXEXEX
3515	B20ME27L	Raja, S	30-Jun-22	3:04:02 PM	4:24:55 PM	199	3	EXEXEX

ST. ANNE'S COLLEGE OF ENGINEERING AND TECHNOLOGY

(Approved by AICTE, New Delhi. Affiliated to Anna University, Chennai)

ANGUCHETTPALAYAM, PANRUTI – 607 106.

LIST OF BOOKS ISSUED BETWEEN JULY 2021 TO JUNE 2022

S.No.	BOID No.	ACCESSION No.	DOCUMENT DESCRIPTION	ISSUE DATE
1	F11CS006	11347	Ramesh Babu: Python Programming: Problem Solving <004.1/RAM.V17>	22-Jul-21
2	F20CS003	10277	Dix: Human-Computer Interaction <005.1/DIX.A2008>	29-Jul-21
3	F11SH017	12798	Sadiku: Principles of Electromagnetics <537/SAD.M>	31-Jul-21
4	F11SH017	5974	Khurmi, R S: Textbook of Thermal Engineering <621.402/KHU.R1>	31-Jul-21
5	F12EE003	11637	Khan: Non-Conventional Energy Resources <621.56/KHA.B2017>	12-Aug-21
6	F12EE003	9360	Rai: Non-Conventional Energy Sources <621.56/RAI.G2013B>	12-Aug-21
7	F18CS002	9957	Bagad: Computer Networks <004.6/BAG.V2015>	16-Aug-21
8	F18CS002	887	Stallings: Cryptography and Network Security <005.8/STA.W1>	16-Aug-21
9	F18CS002	271	Bahrami: Object Oriented Systems Development <005.117/BAH.A>	16-Aug-21
10	F17EC005	10186	Haykin: Digital Communications <621.382/HAY.S2015>	18-Aug-21
11	F17EC005	11601	Pozar: Microwave Engineering <621.381/POZ.D2018>	18-Aug-21
12	F17EC005	12445	Kraus: Antennas and Wave Propagation <621.3824/KRA.J2018>	18-Aug-21
13	B18EE021	6457	Premkumar: Basic Electrical and Electronics Engineering <621.3/PRE.N2>	03-Sep-21
14	B18EE023	1303	Mittle: Basic Electrical Engineering <621.3/MIT.V>	03-Sep-21
15	F09LB001	12749	Senthilkumar: Physics for Information Science <530/SEN.G2021>	03-Sep-21
16	B20ME002	7786	Nag: Engineering Thermodynamics <621.4021/NAG.P2013>	07-Sep-21
17	B20ME009	13099	Nag: Engineering Thermodynamics <621.4021/NAG.P2016>	07-Sep-21
18	B18CS25L	7207	Puntambekar: Object Oriented Programming C++ <005.1/PUN.A>	13-Sep-21
19	B20EC005	6219	Balaji: Transforms and Partial Differential Equations <513.353/BAL.G7>	13-Sep-21
20	B20ME006	6126	Vijayaraghavan: Fluid Mechanics and Machinery <627/VIJ.G12>	13-Sep-21
21	F17ME001	13184	Rajput: Thermal Engineering <621.402/RAJ.R2018>	13-Sep-21

ST. ANNE'S COLLEGE OF ENGINEERING AND TECHNOLOGY

(Approved by AICTE, New Delhi. Affiliated to Anna University, Chennai)

ANGUCHETTYPALAYAM, PANRUTI – 607 106.

22	F18CS001	10980	Vijayaraghavan: Principles of Management <658/VIJ.G2016>	13-Sep-21
23	F18CS001	10001	Hill: Principles of Management <658/HIL.C2014>	13-Sep-21
24	B20CS023	8044	Puntambekar: Data Structures <005.73/PUN.A2013E>	14-Sep-21
25	B20CS023	7803	Puntambekar: Object Oriented Programming	14-Sep-21
26	F13EC004	11540	Ramesh Babu: Digital Signal Processing <621.3822D/RAM.P2014>	14-Sep-21
27	B18CS002	8848	Bagad: Principles of Management <658/BAG.V2013>	15-Sep-21
28	B18CS003	12625	Bagad: Principles of Management <658/BAG.V 2017>	15-Sep-21
29	B18CS006	856	Hill: principles of management <658/HIL.C>	15-Sep-21
30	B18CS012	10000	Hill: Principles of Management <658/HIL.C2014>	15-Sep-21
31	B18CS020	859	Hill: principles of management <658/HIL.C>	15-Sep-21
32	B18CS023	8183	Bhaskar: Principles of Management <658/BHA.S2012C>	15-Sep-21
33	B18CS024	6340	Bagad: Principles of Management <658/BAG.V>	15-Sep-21
34	B20CS016	7199	Puntambekar: Object Oriented Programming C++ <005.117/PUN.A>	15-Sep-21
35	B20CS021	7223	Singaravelu: Discrete Mathematics <620.00151/SIN.A2012G>	15-Sep-21
36	B20CS027	8158	Puntambekar: Object Oriented Programming C++ <005.1/PNU.A>	15-Sep-21
37	B20CS035	5384	Kamthane: Computer Programming <004.1/KAM.A>	15-Sep-21
38	B20EC003	7616	Nagoor Kani: Advanced Control Theory <629.8/NAG.A2011A>	15-Sep-21
39	B20EC003	4386	Babu: Signals and Systems <621.3822S/BAB.P2>	15-Sep-21
40	B20EC007	5923	Ramesh Babu: Signals and Systems <621.3822S/RAM.P2>	15-Sep-21
41	B20EC007	7612	Nagoor Kani: Advanced Control Theory <629.8/NAG.A2011A>	15-Sep-21
42	B20EC009	2140	Babu: Signals and Systems <621.3822S/BAB.P>	15-Sep-21
43	B20EC009	7615	Nagoor Kani: Advanced Control Theory <629.8/NAG.A2011A>	15-Sep-21
44	B20EC010	12880	Nagoorkani: Control Systems <629.8/NAG.A2020>	15-Sep-21
45	B20EC011	12879	Nagoorkani: Control Systems <629.8/NAG.A2020>	15-Sep-21
46	F15EC001	10509	Manoharan: Digital Logic Circuits <621.381537/MAN.P14>	15-Sep-21
47	B18CS002	11067	Bagad: Cryptography and Network Security <005.8/BAG.V2017A>	16-Sep-21

ST. ANNE'S COLLEGE OF ENGINEERING AND TECHNOLOGY

(Approved by AICTE, New Delhi. Affiliated to Anna University, Chennai)

ANGUCHETTYPALAYAM, PANRUTI – 607 106.

48	B18CS003	12312	Bagad: Total Quality Management <658/BAG.V2017>	16-Sep-21
49	B18CS005	11092	Bagad: Total Quality Management <658/BAG.V2016>	16-Sep-21
50	B18CS012	11070	Bagad: Cryptography and Network Security <005.8/BAG.V2017A>	16-Sep-21
51	B18CS020	11068	Bagad: Cryptography and Network Security <005.8/BAG.V2017A>	16-Sep-21
52	B18CS023	11075	Bagad: Cryptography and Network Security <005.8/BAG.V2017A>	16-Sep-21
53	B18CS024	11074	Bagad: Cryptography and Network Security	16-Sep-21
54	B19CS006	11064	Bagad: Computer Networks <004.6/BAG.V2017>	16-Sep-21
55	B19CS010	1574	Thorpe: Course in Mental Ability and Quantitative Aptitude <001/THO.S>	16-Sep-21
56	B20CS005	8802	Balaguusamy: Programming With Java <005.133/BAL.E2012B>	16-Sep-21
57	B20CS011	8273	McClire: Hacking Exposed 7: Networking Security Secrets & Solutions <005.8/MCC.S2012>	16-Sep-21
58	B20CS016	2536	Fadia: Software Hacking <005.15/FAD.A>	16-Sep-21
59	F20CS001	11091	Bagad: Total Quality Management <658/BAG.V2016>	16-Sep-21
60	B18CS006	6003	Vijayaraghavan: Principles of Management <658/VIJ.G>	17-Sep-21
61	B18CS006	888	Stallings: Cryptography and Network Security <005.8/STA.W1>	17-Sep-21
62	B18CS020	889	Stallings: Cryptography and Network Security <005.8/STA.W1>	17-Sep-21
63	B18EE020	7299	Premkumar: Basic Electrical and Electronics Engineering <621.3/PRE.N2012>	17-Sep-21
64	B20CS024	9872	Balagurusamy: Object Oriented Programming With C++ and Java <005.133/BAL.E2015>	17-Sep-21
65	B20ME002	7968	Thomas Koil Raj: Manufacturing Technology I <672/THO.T2013>	17-Sep-21
66	B20ME009	7212	Thoms Koilraj: Manufacturing Technology-1 <672/THO.T2010>	17-Sep-21
67	F17ME001	10531	Vijayaraghavan: Thermal Engineering <621.402/VIJ.G2015>	17-Sep-21
68	B18CS006	11094	Bagad: Total Quality Management <658/BAG.V2016>	20-Sep-21
69	B18CS007	11071	Bagad: Cryptography and Network Security <005.8/BAG.V2017A>	20-Sep-21
70	B18CS007	10983	Vijayaraghavan: Principles of Management <658/VIJ.G2016>	20-Sep-21
71	B18CS012	10978	Vijayaraghavan: Principles of Management <658/VIJ.G2016>	20-Sep-21
72	B18CS016	882	Narayan: Principles of Management <658/NAR.R>	20-Sep-21
73	B18CS018	880	Narayan: Principles of Management <658/NAR.R>	20-Sep-21
74	B18CS023	10976	Vijayaraghavan: Principles of Management <658/VIJ.G2016>	20-Sep-21

ST. ANNE'S COLLEGE OF ENGINEERING AND TECHNOLOGY

(Approved by AICTE, New Delhi. Affiliated to Anna University, Chennai)

ANGUCHETTYPALAYAM, PANRUTI – 607 106.

75	F17EE001	8482	Nagoor Kani: Power System Analysis <621.319/NAG.A2012C>	20-Sep-21
76	B19CS006	11081	Puntambekar: Theory of Computation <004.19/PUN.A2016A>	21-Sep-21
77	B19CS020	11065	Bagad: Computer Networks <004.6/BAG.V2017>	21-Sep-21
78	B20CS016	6580	Singaravelu: Discrete Mathematics <620.00151/SIN.A9>	21-Sep-21
79	B20CS027	7219	Balaji: Discrete Mathematics	21-Sep-21
80	B20CS027	11606	Miller: Internet of Things <005.27/MIL.M2015>	21-Sep-21
81	B18CS005	10982	Vijayaraghavan: Principles of Management <658/VIJ.G2016>	22-Sep-21
82	B18CS006	10974	Vijayaraghavan: Principles of Management <658/VIJ.G2016>	22-Sep-21
83	B18CS011	10981	Vijayaraghavan: Principles of Management <658/VIJ.G2016>	22-Sep-21
84	B18CS014	10977	Vijayaraghavan: Principles of Management <658/VIJ.G2016>	22-Sep-21
85	B18CS016	10975	Vijayaraghavan: Principles of Management <658/VIJ.G2016>	22-Sep-21
86	B18EE001	8176	Jeraldin Ahila: Power System Operation and Control <621.319/JER.M2013>	22-Sep-21
87	B18EE001	10250	Jayakumar: Engineering Materials and Metallurgy <669/JAY.V2015>	22-Sep-21
88	B18EE007	10331	Jeraldin Ahila: Power System Operation and Control <621.319/AHI.M2015A>	22-Sep-21
89	B18EE015	8177	Jeraldin Ahila: Power System Operation and Control <621.319/JER.M2013>	22-Sep-21
90	B18EE016	9994	Jeraldin Ahila: Power System Operation and Control <621.319/JER.M2014>	22-Sep-21
91	B18EE016	12615	Jayakumar: Non-Destructive Testing of Materials <669/JAY.V 2017>	22-Sep-21
92	B18EE016	4237	Alexander: Renewable Energy <621.56/BOY.G>	22-Sep-21
93	B18EE016	11584	Bansal: Strength Materials: Mechanics of Solids <620.11/BAN.R2014V>	22-Sep-21
94	B18EE020	10719	Janakiraman: Power System Operation and Control <621.319/JAN.R2016A>	22-Sep-21
95	B18EE020	10249	Jayakumar: Engineering Materials and Metallurgy <669/JAY.V2015>	22-Sep-21
96	B18EE021	530	Kothari: Renewable Energy Source and Emergins Technologies <621.56/KOT.D>	22-Sep-21
97	B18EE021	9995	Jeraldin Ahila: Power System Operation and Control <621.319/JER.M2014>	22-Sep-21
98	B18EE021	5450	Budinski: Engineering Materials <669/BUD.M>	22-Sep-21
99	B18EE023	13196	Budinski: Engineering Materials: Properties and Selection <669/BUD.K2017>	22-Sep-21
100	B18EE023	12203	Boyle: Renewable Energy: Power for a Sustainable Furure <621.56/BOY.G2014>	22-Sep-21
101	B18EE023	13195	Budinski: Engineering Materials: Properties and Selection <669/BUD.K2017>	22-Sep-21
102	B18EE025	11815	Kalaivani: Power System Operation and Control	22-Sep-21

ST. ANNE'S COLLEGE OF ENGINEERING AND TECHNOLOGY

(Approved by AICTE, New Delhi. Affiliated to Anna University, Chennai)

ANGUCHETTPALAYAM, PANRUTI – 607 106.

103	B18EE26L	10332	Jeraldin Ahila: Power System Operation and Control <621.319/AHI.M2015A>	22-Sep-21
104	B18EE27L	10330	Jeraldin Ahila: Power System Operation and Control <621.319/AHI.M2015A>	22-Sep-21
105	B18ME007	10248	Jayakumar: Engineering Materials and Metallurgy <669/JAY.V2015>	22-Sep-21
106	B18ME008	8084	Vijayaraghavan: Engineering Metrology and Measurements <669/VIJ.G2013A>	22-Sep-21
107	B20CS009	28	Tenenbaum: Data structures using C <005.73/TEN.A2>	22-Sep-21
108	B20CS014	933	Tenenbaum: Data structures using C <005.73/TEN.A2>	22-Sep-21
109	B20CS019	13101	Lipschutz: Data Structures With C <005.73/LIP.S2018>	22-Sep-21
110	B20CS020	13311	Lipschutz: Data Structures With C <005.73/LIP.S2019>	22-Sep-21
111	B20CS029	7973	Kavitha: Data Structures <005.73/KAV.S2012>	22-Sep-21
112	B20CS031	934	Tenenbaum: Data structures using C <005.73/TEN.A2>	22-Sep-21
113	B20CS037	26	Tenenbaum: Data structures using C <005.73/TEN.A2>	22-Sep-21
114	B20EE002	9780	Bell: Electronic Devices and Circuits <621.3815/BEL.D2010>	22-Sep-21
115	B20EE005	9095	David: Electronic Devices and Circuits <621.3815/BEL.D2012>	22-Sep-21
116	B20EE010	4596	Bell: Electronics Devices and Circuits <621.3815/BEL.D>	22-Sep-21
117	F12ME001	7860	Khurmi: Mechanical Engineering <621/KHU.R2012B>	22-Sep-21
118	B18CS021	11095	Bagad: Total Quality Management <658/BAG.V2016>	23-Sep-21
119	B19CS013	10740	Balaji: Microprocessor and Microcontroller <004.616/BAL.L2016>	23-Sep-21
120	B19CS016	10742	Balaji: Microprocessor and Microcontroller <004.616/BAL.L2016>	23-Sep-21
121	B19CS020	10741	Balaji: Microprocessor and Microcontroller <004.616/BAL.L2016>	23-Sep-21
122	B19CS023	11248	Godse: Microprocessor and Microcontroller <004.616/GOD.A2017>	23-Sep-21
123	B19CS023	11078	Puntambekar: Theory of Computation <004.19/PUN.A2016A>	23-Sep-21
124	B20CS016	7218	Balaji: Discrete Mathematics <620.00151/BAL.G2012A>	23-Sep-21
125	B20CS035	3939	Kopmeyer: How to get whatever you want <001/KOP.M2>	23-Sep-21
126	B20EE005	12357	Veerarajan: Transforms and Partial Differential Equations <513.353/VEE.T2016>	23-Sep-21
127	B20EE010	7920	Singaravelu: Transforms and Partial Differential Equations <513.353/SIN.A2013A>	23-Sep-21
128	F12ME001	9213	Dass: Higher Engineering Mathematics <620.00151/DAS.H2012>	23-Sep-21
129	B20ME004	6555	Venkatachalam: Transforms and Partial Differential Equations <513.353/VEN.G8>	24-Sep-21
130	B20ME010	6954	Maswoodhur Rahuman: Electrical Drives and Control <621.46/MAS.A2010>	24-Sep-21

ST. ANNE'S COLLEGE OF ENGINEERING AND TECHNOLOGY

(Approved by AICTE, New Delhi. Affiliated to Anna University, Chennai)

ANGUCHETTYPALAYAM, PANRUTI – 607 106.

131	B18CS016	5862	Stallings: Cryptography and Network Security <005.8/STA.W2>	27-Sep-21
132	B18CS018	5991	Stallings: Cryptography and Network Security <005.8/STA.W2>	27-Sep-21
133	B18CS018	10979	Vijayaraghavan: Principles of Management <658/VIJ.G2016>	27-Sep-21
134	F12ME001	810	Bali: Text Book of Engineering Mathematics <510/BAL.N>	27-Sep-21
135	B18EC003	8386	Muralibabu: Optical Communication and Networking <621.38275/MUR.K2013>	28-Sep-21
136	B18EC005	8161	Muralibabu: Optical Communication and Networking <621.38275/MUR.K2012>	28-Sep-21
137	B18EC012	7085	Gayathri: Optical Communication and Networking <621.38275/GAY.S2011>	28-Sep-21
138	B20CS014	12507	Veerarajan: Discrete Mathematics: With Graph Theory and Combinatorics <620.00151/VEE.T2016>	28-Sep-21
139	B20CS031	12509	Veerarajan: Discrete Mathematics: With Graph Theory and Combinatorics <620.00151/VEE.T2018>	28-Sep-21
140	B18CS008	11076	Bagad: Cryptography and Network Security <005.8/BAG.V2017A>	29-Sep-21
141	B18CS011	9962	Bagad: Cryptography and Network Security <005.8/BAG.V2015A>	29-Sep-21
142	B18CS015	11072	Bagad: Cryptography and Network Security <005.8/BAG.V2017A>	29-Sep-21
143	B18CS021	11073	Bagad: Cryptography and Network Security <005.8/BAG.V2017A>	29-Sep-21
144	B18CS26L	888	Stallings: Cryptography and Network Security <005.8/STA.W1>	29-Sep-21
145	B18CS26L	11096	Bagad: Total Quality Management <658/BAG.V2016>	29-Sep-21
146	B18EE001	10330	Jeraldin Ahila: Power System Operation and Control <621.319/AHI.M2015A>	29-Sep-21
147	B18EE001	10972	Jeraldin Ahila: High Voltage Engineering <621.31913/JER.M2016>	29-Sep-21
148	B18EE004	9124	Naidu: High Voltage Engineering <621.31913/NAI.M2013A>	29-Sep-21
149	B18EE005	7298	Rajaram: High Voltage Engineering <621.31913/RAJ.M2012>	29-Sep-21
150	B18EE007	8178	Jeraldin Ahila: Power System Operation and Control <621.319/JER.M2013>	29-Sep-21
151	B18EE007	8455	Wadhwa: High Voltage Engineering <621.31913/WAD.C2013A>	29-Sep-21
152	B18EE008	9129	Naidu: High Voltage Engineering <621.31913/NAI.M2013A>	29-Sep-21
153	B18EE009	1486	Naidu: High Voltage Engineering <621.31913/NAI.M>	29-Sep-21
154	B18EE014	10965	Jeraldin Ahila: High Voltage Engineering <621.31913/JER.M2016>	29-Sep-21
155	B18EE014	8176	Jeraldin Ahila: Power System Operation and Control <621.319/JER.M2013>	29-Sep-21

ST. ANNE'S COLLEGE OF ENGINEERING AND TECHNOLOGY

(Approved by AICTE, New Delhi. Affiliated to Anna University, Chennai)

ANGUCHETTYPALAYAM, PANRUTI – 607 106.

156	B18EE015	10968	Jeraldin Ahila: High Voltage Engineering <621.31913/JER.M2016>	29-Sep-21
157	B18EE016	10969	Jeraldin Ahila: High Voltage Engineering <621.31913/JER.M2016>	29-Sep-21
158	B18EE017	1487	Naidu: High Voltage Engineering <621.31913/NAIM>	29-Sep-21
159	B18EE018	8778	Rajaram: High Voltage Engineering <621.31913/RAJ.M2013>	29-Sep-21
160	B18EE019	7849	Naidu: High Voltage Engineering <621.31913/NAIM2013>	29-Sep-21
161	B18EE020	10973	Jeraldin Ahila: High Voltage Engineering <621.31913/JER.M2016>	29-Sep-21
162	B18EE021	9993	Jeraldin Ahila: Power System Operation and Control <621.319/JER.M2014>	29-Sep-21
163	B18EE023	10966	Jeraldin Ahila: High Voltage Engineering <621.31913/JER.M2016>	29-Sep-21
164	B18EE025	10331	Jeraldin Ahila: Power System Operation and Control <621.319/AHI.M2015A>	29-Sep-21
165	B18EE025	10970	Jeraldin Ahila: High Voltage Engineering <621.31913/JER.M2016>	29-Sep-21
166	B18EE26L	7708	Naidu: High Voltage Engineering <621.31913/NAIM2012>	29-Sep-21
167	B18EE27L	7709	Naidu: High Voltage Engineering <621.31913/NAIM2012>	29-Sep-21
168	B18EE30L	10967	Jeraldin Ahila: High Voltage Engineering <621.31913/JER.M2016>	29-Sep-21
169	B19CS006	11085	Puntambekar: Theory of Computation <004.19/PUN.A2016A>	29-Sep-21
170	B19CS019	11060	Bagad: Computer Networks <004.6/BAG.V2017>	29-Sep-21
171	B19CS025	11058	Bagad: Computer Networks <004.6/BAG.V2017>	29-Sep-21
172	B19CS027	11059	Bagad: Computer Networks <004.6/BAG.V2017>	29-Sep-21
173	B19CS027	11086	Puntambekar: Theory of Computation <004.19/PUN.A2016A>	29-Sep-21
174	B19EC001	11048	Godse: Computer Architectur <004.22/GOD.A2017A>	29-Sep-21
175	B19EC005	11052	Godse: Computer Architectur <004.22/GOD.A2017A>	29-Sep-21
176	B19EC006	11051	Godse: Computer Architectur <004.22/GOD.A2017A>	29-Sep-21
177	B19EC007	11049	Godse: Computer Architectur <004.22/GOD.A2017A>	29-Sep-21
178	B19EC008	11050	Godse: Computer Architectur <004.22/GOD.A2017A>	29-Sep-21
179	B19EC011	11054	Godse: Computer Architectur <004.22/GOD.A2017A>	29-Sep-21
180	B19EC01L	11053	Godse: Computer Architectur <004.22/GOD.A2017A>	29-Sep-21
181	B19EE001	10876	Jeraldin Ahila: Power System Analyis <621.319/JER.M2016>	29-Sep-21
182	B19EE003	10836	Ravichandran: Power Electronics <621.317/RAV.C2015>	29-Sep-21

ST. ANNE'S COLLEGE OF ENGINEERING AND TECHNOLOGY

(Approved by AICTE, New Delhi. Affiliated to Anna University, Chennai)

ANGUCHETTYPALAYAM, PANRUTI – 607 106.

183	B19EE003	10877	Jeraldin Ahila: Power System Analysis <621.319/JER.M2016>	29-Sep-21
184	B19EE007	10878	Jeraldin Ahila: Power System Analysis <621.319/JER.M2016>	29-Sep-21
185	B19EE010	12207	Jeraldin Ahila: Power System Analysis <621.319/KER.M2019>	29-Sep-21
186	B19EE010	10837	Ravichandran: Power Electronics <621.317/RAV.C2015>	29-Sep-21
187	B19EE012	10843	Ravichandran: Power Electronics <621.317/RAV.C2015>	29-Sep-21
188	B19EE012	11263	Godse: Microprocessors and Microcontrollers <004.616/GOD.A2016B>	29-Sep-21
189	B19EE012	10879	Jeraldin Ahila: Power System Analysis <621.319/JER.M2016>	29-Sep-21
190	B19EE013	10881	Jeraldin Ahila: Power System Analysis <621.319/JER.M2016>	29-Sep-21
191	B19EE014	7950	Leena Jasmine: Microprocessors and Microcontrollers <004.616/LEE.J2013>	29-Sep-21
192	B19EE014	10883	Jeraldin Ahila: Power System Analysis <621.319/JER.M2016>	29-Sep-21
193	B19EE02L	10882	Jeraldin Ahila: Power System Analysis <621.319/JER.M2016>	29-Sep-21
194	B19EE02L	9963	Bagad: Cryptography and Network Security <005.8/BAG.V2015A>	29-Sep-21
195	B19EE04L	10874	Jeraldin Ahila: Power System Analysis <621.319/JER.M2016>	29-Sep-21
196	B19EE04L	10839	Ravichandran: Power Electronics <621.317/RAV.C2015>	29-Sep-21
197	B20EC001	8333	Nagoor Kani: Control Systems <629.8/NAG.A2012>	29-Sep-21
198	B20EC001	7408	Gothmann: Digital Electronics: An Introduction to Theory and Practice <621.381537/GOT.W12>	29-Sep-21
199	B20EC002	12104	Nagoor Kani: Control Systems <629.8/NAG.A2020>	29-Sep-21
200	B20EC002	8602	Santha: Transforms and Partial Differential Equations <513.353/SAN.S2009>	29-Sep-21
201	B20EC003	11833	Joseph Jawhar: Electric Circuits & Electron Devices <621.3192/JAW.J2009>	29-Sep-21
202	B20EC003	7620	Nagoor Kani: Control Systems Engineering <629.8/NAG.A2012>	29-Sep-21
203	B20EC005	7409	Gothmann: Digital Electronics: An Introduction to Theory and Practice <621.381537/GOT.W12>	29-Sep-21
204	B20EC008	7410	Gothmann: Digital Electronics: An Introduction to Theory and Practice <621.381537/GOT.W12>	29-Sep-21
205	B20EC008	8332	Nagoor Kani: Control Systems <629.8/NAG.A2012>	29-Sep-21
206	B20EC009	8331	Nagoor Kani: Control Systems <629.8/NAG.A2012>	29-Sep-21
207	B20EC009	9593	Joseph Jawhar: Electric Circuits & Electron Devices <621.3192/JOS.S2009>	29-Sep-21

ST. ANNE'S COLLEGE OF ENGINEERING AND TECHNOLOGY

(Approved by AICTE, New Delhi. Affiliated to Anna University, Chennai)

ANGUCHETTYPALAYAM, PANRUTI – 607 106.

208	B20EC012	12103	Nagoor Kani: Control Systems <629.8/NAG.A2020>	29-Sep-21
209	B20EC012	11903	Balaji: Transforms and Partial Differential Equations <513.353/BAL.G 2018>	29-Sep-21
210	B20EE002	10506	Manoharan: Digital Logic Circuits <621.381537/MAN.P14>	29-Sep-21
211	B20ME006	6559	Gnanavadivel: Electrical Drives and Controls <621.46/GNA.J10>	29-Sep-21
212	B18EC001	8385	Muralibabu: Optical Communication and Networking <621.38275/MUR.K2013>	30-Sep-21
213	B18EC003	11257	Bagad: Optical Communication and Networks <621.38275/BAG.V16>	30-Sep-21
214	B18EC007	11250	Bagad: Optical Communication and Networks <621.38275/BAG.V16>	30-Sep-21
215	B18EC009	11251	Bagad: Optical Communication and Networks	30-Sep-21
216	B18EC018	11253	Bagad: Optical Communication and Networks <621.38275/BAG.V16>	30-Sep-21
217	B18EC020	12358	Keiser: Optical Fiber Communicationsw <621.38275/KEI.G2013>	30-Sep-21
218	B18EC023	11259	Bagad: Optical Communication and Networks <621.38275/BAG.V16>	30-Sep-21
219	B18EC25L	11252	Bagad: Optical Communication and Networks <621.38275/BAG.V16>	30-Sep-21
220	B18EC26L	11256	Bagad: Optical Communication and Networks <621.38275/BAG.V16>	30-Sep-21
221	B19CS010	11061	Bagad: Computer Networks <004.6/BAG.V2017>	30-Sep-21
222	B19CS010	11084	Puntambekar: Theory of Computation <004.19/PUN.A2016A>	30-Sep-21
223	B19CS013	11083	Puntambekar: Theory of Computation <004.19/PUN.A2016A>	30-Sep-21
224	B19CS016	11081	Puntambekar: Theory of Computation <004.19/PUN.A2016A>	30-Sep-21
225	B19CS017	10741	Balaji: Microprocessor and Microcontroller	30-Sep-21
226	B19CS019	11080	Puntambekar: Theory of Computation <004.19/PUN.A2016A>	30-Sep-21
227	B19CS020	7201	Puntambekar: Theory of Computation (Formal Languages & Automata Theory) <004.19/PUN.A2012B>	30-Sep-21
228	B19CS023	8818	Bagad: Computer Networks <004.6/BAG.V2013>	30-Sep-21
229	B20CS004	5848	Weiss: Data Structures and Algorithm Analysis in c <005.73/WEI.M2>	30-Sep-21
230	B20CS004	5403	Weiss: Data Structures and Algorithms Analysis in c <005.73/WEI.M>	30-Sep-21
231	B20CS010	12536	Balagurusamy: Programming With Java a Primer <005.133/BAL.E2015>	30-Sep-21
232	B20CS010	11030	Revathy: Programming and Data Structures -1 <005.73/REV.P2015>	30-Sep-21
233	B20CS029	6367	Weiss: Data Structures and Algorithm Analysis in c <005.73/WEI.M4>	30-Sep-21

ST. ANNE'S COLLEGE OF ENGINEERING AND TECHNOLOGY

(Approved by AICTE, New Delhi. Affiliated to Anna University, Chennai)

ANGUCHETTYPALAYAM, PANRUTI – 607 106.

234	B20CS029	12506	Veerarajan: Discrete Mathematics: With Graph Theory and Combinatorics <620.00151/VEE.T2017>	30-Sep-21
235	B20EC005	12355	Sivaramakrishna Das: Transforms and Partial Differential Equations <513.353/DAS.P2017>	30-Sep-21
236	B20EC006	7834	Nagoor Kani: Control Systems <629.8/NAG.A2012A>	30-Sep-21
237	B20EC010	7937	Srinivasan: Electronic Circuits - I <621.3815/SRI.K2012>	30-Sep-21
238	B18EE004	8177	Jeraldin Ahila: Power System Operation and Control <621.319/JER.M2013>	01-Oct-21
239	B18EE005	8179	Jeraldin Ahila: Power System Operation and Control <621.319/JER.M2013>	01-Oct-21
240	B18EE008	10719	Janakiraman: Power System Operation and Control <621.319/JAN.R2016A>	01-Oct-21
241	B18EE015	9995	Jeraldin Ahila: Power System Operation and Control <621.319/JER.M2014>	01-Oct-21
242	B18EE017	11815	Kalaivani: Power System Operation and Control	01-Oct-21
243	B18EE30L	9994	Jeraldin Ahila: Power System Operation and Control <621.319/JER.M2014>	01-Oct-21
244	B19EC001	10810	Latha Shanmuga Vadivu: Medical Electronics <621.38043/LAT.S2017>	01-Oct-21
245	B19EC002	10811	Latha Shanmuga Vadivu: Medical Electronics <621.38043/LAT.S2017>	01-Oct-21
246	B19EC003	11047	Godse: Computer Architectur <004.22/GOD.A2017A>	01-Oct-21
247	B19EC003	10806	Latha Shanmuga Vadivu: Medical Electronics <621.38043/LAT.S2017>	01-Oct-21
248	B19EC005	10813	Latha Shanmuga Vadivu: Medical Electronics <621.38043/LAT.S2017>	01-Oct-21
249	B19EC006	10807	Latha Shanmuga Vadivu: Medical Electronics <621.38043/LAT.S2017>	01-Oct-21
250	B19EC007	10808	Latha Shanmuga Vadivu: Medical Electronics <621.38043/LAT.S2017>	01-Oct-21
251	B19EC008	10805	Latha Shanmuga Vadivu: Medical Electronics <621.38043/LAT.S2017>	01-Oct-21
252	B19EC011	10804	Latha Shanmuga Vadivu: Medical Electronics	01-Oct-21
253	B19EC01L	10812	Latha Shanmuga Vadivu: Medical Electronics <621.38043/LAT.S2017>	01-Oct-21
254	B19EE007	11265	Godse: Microprocessors and Microcontrollers <004.616/GOD.A2016B>	01-Oct-21
255	B19EE010	11261	Godse: Microprocessors and Microcontrollers <004.616/GOD.A2016B>	01-Oct-21
256	B19EE013	11267	Godse: Microprocessors and Microcontrollers <004.616/GOD.A2016B>	01-Oct-21
257	B19EE014	11269	Godse: Microprocessors and Microcontrollers <004.616/GOD.A2016B>	01-Oct-21
258	B19EE02L	11268	Godse: Microprocessors and Microcontrollers <004.616/GOD.A2016B>	01-Oct-21
259	B19EE04L	11260	Godse: Microprocessors and Microcontrollers <004.616/GOD.A2016B>	01-Oct-21

ST. ANNE'S COLLEGE OF ENGINEERING AND TECHNOLOGY

(Approved by AICTE, New Delhi. Affiliated to Anna University, Chennai)

ANGUCHETTYPALAYAM, PANRUTI – 607 106.

260	B20EC011	6908	Balaji: Transforms and Partial Differential Equations <513.353/BAL.G2010>	01-Oct-21
261	B20EE012	10510	Manoharan: Digital Logic Circuits <621.381537/MAN.P14>	01-Oct-21
262	B20EE013	10511	Manoharan: Digital Logic Circuits <621.381537/MAN.P14>	01-Oct-21
263	B20EE013	12880	Nagoorkani: Control Systems <629.8/NAG.A2020>	01-Oct-21
264	B20EE014	7220	Singaravelu: Transforms and Partial Differential Equations <513.353/SIN.A2012F>	01-Oct-21
265	B20EE014	10502	Manoharan: Digital Logic Circuits <621.381537/MAN.P14>	01-Oct-21
266	B20EE018	10503	Manoharan: Digital Logic Circuits <621.381537/MAN.P14>	01-Oct-21
267	F11CS006	8044	Puntambekar: Data Structures <005.73/PUN.A2013E>	01-Oct-21
268	F11CS006	13305	Weiss: Data Structures and Algorithms in C	01-Oct-21
269	F11CS006	10118	Puntambekar: Programming and Data Structures <005.73/PUN.A2014>	01-Oct-21
270	F18CS001	12152	Robbins: Management <658/ROB.S2020>	01-Oct-21
271	B19EC001	7811	Bhattacharya: Digital Communication <621.382/BHA.A2013>	04-Oct-21
272	B19EC002	6817	Srinivasan: Digital Communication <621.382/SRI.K2011B>	04-Oct-21
273	B19EC006	7487	Bhattacharya: Digital Communication	04-Oct-21
274	B19EC007	9290	Bhattacharya: Digital Communication <621.382/BHA.A2013>	04-Oct-21
275	B19EC011	1962	Vasan: Digital Communication <621.382/SRI.K>	04-Oct-21
276	B19EC01L	1960	Vasan: Digital Communication <621.382/SRI.K>	04-Oct-21
277	B20EE014	10870	Dananjayan: Electromagnetic Theory <537/DAN.P2016>	04-Oct-21
278	F12SH001	2631	Veerarajan: Engineering Mathematics <510/VEE.T>	04-Oct-21
279	B18CS002	10139	Bhaskar: Total Quality Management <658/BHA.S2014>	05-Oct-21
280	B18CS024	10141	Bhaskar: Total Quality Management <658/BHA.S2014>	05-Oct-21
281	B18EE001	10248	Jayakumar: Engineering Materials and Metallurgy <669/JAY.V2015>	05-Oct-21
282	B18EE020	10249	Jayakumar: Engineering Materials and Metallurgy <669/JAY.V2015>	05-Oct-21
283	B19CS006	11333	Puntambekar: Object Oriented Analysis and Design <005.1/PUN.A2016C>	05-Oct-21
284	B19CS010	1544	Rao: Environmental Pollution Control Engineering <540/RAO.C>	05-Oct-21
285	B19CS016	1542	Rao: Environmental Pollution Control Engineering <540/RAO.C>	05-Oct-21
286	B19CS020	1541	Rao: Environmental Pollution Control Engineering <540/RAO.C>	05-Oct-21

ST. ANNE'S COLLEGE OF ENGINEERING AND TECHNOLOGY

(Approved by AICTE, New Delhi. Affiliated to Anna University, Chennai)

ANGUCHETTYPALAYAM, PANRUTI – 607 106.

287	B19CS023	1543	Rao: Environmental Pollution Control Engineering <540/RAO.C>	05-Oct-21
288	B19CS025	11334	Puntambekar: Object Oriented Analysis and Design <005.1/PUN.A2016C>	05-Oct-21
289	B19CS027	11331	Puntambekar: Object Oriented Analysis and Design <005.1/PUN.A2016C>	05-Oct-21
290	B19EE003	9061	Ramesh Babu: Digital Signal Processing <621.3822D/RAM.P2014>	05-Oct-21
291	B19EE010	8349	Nagoor Kani: Digital Signal Processing <621.3822D/NAG.A2012>	05-Oct-21
292	B19EE013	8351	Palani: Digital Signal Processing <621.3822D/PAL.S2013>	05-Oct-21
293	B19EE014	8352	Palani: Digital Signal Processing <621.3822D/PAL.S2013>	05-Oct-21
294	B19EE04L	9760	Nagoorkani: Digital Signal Processing <621.3822D/NAG.A2014>	05-Oct-21
295	B18CS005	5862	Stallings: Cryptography and Network Security <005.8/STA.W2>	06-Oct-21
296	B18EC003	11673	Singh: Disaster Management <658/SIN.S2017>	06-Oct-21
297	B19EE001	10567	Sriram Kumar: Object Oriented Programming <005.1/SRI.K2017>	06-Oct-21
298	B19EE03L	9672	Rameshbabu: Electronic Devices and Circuits <621.3815/RAM.P2009>	06-Oct-21
299	B20EE014	3603	Reddy: Electronic Devices and Circuits <621.3815/RED.S2>	06-Oct-21
300	B18EE001	2322	Besterfield: Total Quality Mangement <658/BES.D>	07-Oct-21
301	B18EE020	5892	Besterfield: Total Quality Management <658/BES.D1>	07-Oct-21
302	B19CS003	11327	Puntambekar: Object Oriented Analysis and Design <005.1/PUN.A2016C>	07-Oct-21
303	B19CS004	8815	Puntambekar: Object Oriented Analysis & Design	07-Oct-21
304	B19CS010	13023	Alex: Soft Skills: Know Yourself and Know the World <001/ALE.K2016>	07-Oct-21
305	B19CS012	11330	Puntambekar: Object Oriented Analysis and Design <005.1/PUN.A2016C>	07-Oct-21
306	B20CS011	12750	Ramesh Babu: Programming in c <005.117/RAM.V2018>	07-Oct-21
307	B20CS037	12368	Mano: Digital Design <621.381537/MAN.M2011>	07-Oct-21
308	B20EE003	6823	Ponvengatesh: Power Plant Engineering <621.3120113/PON.R11>	07-Oct-21
309	B20EE013	8795	Pon Vengatesh: Power Plant Engineering <621.3120113/PON.R13>	07-Oct-21
310	B20EE014	12206	Vijayaraghavan: Power Plant Engineering <621.3120113/VIJ.G2018>	07-Oct-21
311	B20EE020	4004	Chezian: Power Plant Engineering <621.3120113/ELA.C>	07-Oct-21
312	B20EE020	12879	Nagoorkani: Control Systems <629.8/NAG.A2020>	08-Oct-21

ST. ANNE'S COLLEGE OF ENGINEERING AND TECHNOLOGY

(Approved by AICTE, New Delhi. Affiliated to Anna University, Chennai)

ANGUCHETTYPALAYAM, PANRUTI – 607 106.

313	B19CS021	11327	Puntambekar: Object Oriented Analysis and Design <005.1/PUN.A2016C>	11-Oct-21
314	B19CS021	11083	Puntambekar: Theory of Computation <004.19/PUN.A2016A>	11-Oct-21
315	B19CS023	8818	Bagad: Computer Networks <004.6/BAG.V2013>	11-Oct-21
316	B18EC003	8386	Muralibabu: Optical Communication and Networking <621.38275/MUR.K2013>	12-Oct-21
317	B18EC007	11256	Bagad: Optical Communication and Networks <621.38275/BAG.V16>	12-Oct-21
318	B18EC018	11251	Bagad: Optical Communication and Networks <621.38275/BAG.V16>	12-Oct-21
319	F11EC003	865	Aggarwal: Quantitative Aptitude <001/AGG.R>	12-Oct-21
320	B18EE021	10970	Jeraldin Ahila: High Voltage Engineering <621.31913/JER.M2016>	13-Oct-21
321	B19CS029	12434	Erl: Cloud Computing: Concepts, Technology & Architecture <004.19/ERL.T2017>	13-Oct-21
322	B19CS029	13286	Stallings: Cryptography and Network Security <005.8/STA.W2019>	13-Oct-21
323	F17EE001	6081	Bimbhra: Power Electronics <621.317/BIM.P>	13-Oct-21
324	B20CS035	5386	Kamthane: Computer Programming <004.1/KAM.A>	20-Oct-21
325	B19EC003	10806	Latha Shanmuga Vadivu: Medical Electronics <621.38043/LAT.S2017>	21-Oct-21
326	B19EC006	10807	Latha Shanmuga Vadivu: Medical Electronics <621.38043/LAT.S2017>	21-Oct-21
327	B20CS016	11355	Ramesh Babu: Python Programming: Problem Solving <004.1/RAM.V17>	21-Oct-21
328	B18EC021	8385	Muralibabu: Optical Communication and Networking <621.38275/MUR.K2013>	22-Oct-21
329	B19CS006	11057	Bagad: Computer Networks <004.6/BAG.V2017>	25-Oct-21
330	B19CS025	11077	Puntambekar: Theory of Computation <004.19/PUN.A2016A>	25-Oct-21
331	B19CS027	12619	Puntambekar: Theory of Computation <004.19/PUN.A 2016>	25-Oct-21
332	B19CS027	11062	Bagad: Computer Networks <004.6/BAG.V2017>	25-Oct-21
333	B20EE005	6078	Nag: Power Plant Engineering <621.3120113/NAG.P3>	25-Oct-21
334	B18CS002	8848	Bagad: Principles of Management <658/BAG.V2013>	26-Oct-21
335	B18CS024	6340	Bagad: Principles of Management <658/BAG.V>	26-Oct-21
336	B18EC019	8161	Muralibabu: Optical Communication and Networking <621.38275/MUR.K2012>	26-Oct-21
337	B18EE001	10965	Jeraldin Ahila: High Voltage Engineering <621.31913/JER.M2016>	26-Oct-21
338	B18EE008	10972	Jeraldin Ahila: High Voltage Engineering <621.31913/JER.M2016>	26-Oct-21

ST. ANNE'S COLLEGE OF ENGINEERING AND TECHNOLOGY

(Approved by AICTE, New Delhi. Affiliated to Anna University, Chennai)

ANGUCHETTYPALAYAM, PANRUTI – 607 106.

339	B18EE014	10967	Jeraldin Ahila: High Voltage Engineering <621.31913/JER.M2016>	26-Oct-21
340	B18EE020	10969	Jeraldin Ahila: High Voltage Engineering <621.31913/JER.M2016>	26-Oct-21
341	B18EE022	10968	Jeraldin Ahila: High Voltage Engineering <621.31913/JER.M2016>	26-Oct-21
342	B18EE025	10973	Jeraldin Ahila: High Voltage Engineering <621.31913/JER.M2016>	26-Oct-21
343	B18ME22L	8173	Vijayaraghavan: Power Plant Engineering <621.3120113/VIJ.G13>	26-Oct-21
344	B19CS012	11327	Puntambekar: Object Oriented Analysis and Design <005.1/PUN.A2016C>	26-Oct-21
345	B19CS020	11334	Puntambekar: Object Oriented Analysis and Design <005.1/PUN.A2016C>	26-Oct-21
346	B19CS020	11084	Puntambekar: Theory of Computation <004.19/PUN.A2016A>	26-Oct-21
347	B19CS021	11333	Puntambekar: Object Oriented Analysis and Design <005.1/PUN.A2016C>	26-Oct-21
348	B19CS021	11086	Puntambekar: Theory of Computation <004.19/PUN.A2016A>	26-Oct-21
349	B19CS023	2270	Hari Prasad: Objective English for Competitive Examinations <420/PRA.H>	26-Oct-21
350	B19EE002	12207	Jeraldin Ahila: Power System Analysis <621.319/KER.M2019>	26-Oct-21
351	B19EE003	10881	Jeraldin Ahila: Power System Analysis <621.319/JER.M2016>	26-Oct-21
352	B19EE007	10878	Jeraldin Ahila: Power System Analysis <621.319/JER.M2016>	26-Oct-21
353	B19EE012	10879	Jeraldin Ahila: Power System Analysis <621.319/JER.M2016>	26-Oct-21
354	B19EE013	10875	Jeraldin Ahila: Power System Analysis <621.319/JER.M2016>	26-Oct-21
355	B19EE014	10880	Jeraldin Ahila: Power System Analysis <621.319/JER.M2016>	26-Oct-21
356	B19EE02L	10877	Jeraldin Ahila: Power System Analysis <621.319/JER.M2016>	26-Oct-21
357	B19EE04L	10883	Jeraldin Ahila: Power System Analysis <621.319/JER.M2016>	26-Oct-21
358	B18EE001	10331	Jeraldin Ahila: Power System Operation and Control <621.319/AHI.M2015A>	27-Oct-21
359	B18EE004	8177	Jeraldin Ahila: Power System Operation and Control <621.319/JER.M2013>	27-Oct-21
360	B18EE008	8179	Jeraldin Ahila: Power System Operation and Control <621.319/JER.M2013>	27-Oct-21
361	B18EE013	11611	Dix: Human Computer Interaction <005.1/DIX.A2017>	27-Oct-21
362	B18EE020	10330	Jeraldin Ahila: Power System Operation and Control <621.319/AHI.M2015A>	27-Oct-21
363	B18EE022	8176	Jeraldin Ahila: Power System Operation and Control <621.319/JER.M2013>	27-Oct-21
364	B18EE025	10332	Jeraldin Ahila: Power System Operation and Control <621.319/AHI.M2015A>	27-Oct-21
365	B19CS023	11078	Puntambekar: Theory of Computation <004.19/PUN.A2016A>	27-Oct-21

ST. ANNE'S COLLEGE OF ENGINEERING AND TECHNOLOGY

(Approved by AICTE, New Delhi. Affiliated to Anna University, Chennai)

ANGUCHETTYPALAYAM, PANRUTI – 607 106.

366	B19EC001	10810	Latha Shanmuga Vadivu: Medical Electronics <621.38043/LAT.S2017>	27-Oct-21
367	B19EC001	11051	Godse: Computer Architectur <004.22/GOD.A2017A>	27-Oct-21
368	B19EC003	11056	Godse: Computer Architectur <004.22/GOD.A2017A>	27-Oct-21
369	B19EC006	11052	Godse: Computer Architectur <004.22/GOD.A2017A>	27-Oct-21
370	B19EE003	7950	Leena Jasmine: Microprocessors and Microcontrollers <004.616/LEE.J2013>	27-Oct-21
371	B19EE010	10741	Balaji: Microprocessor and Microcontroller <004.616/BAL.L2016>	27-Oct-21
372	B19EE013	10743	Balaji: Microprocessor and Microcontroller	27-Oct-21
373	B19EE014	10740	Balaji: Microprocessor and Microcontroller <004.616/BAL.L2016>	27-Oct-21
374	B19EE04L	10742	Balaji: Microprocessor and Microcontroller <004.616/BAL.L2016>	27-Oct-21
375	B20EE005	10507	Manoharan: Digital Logic Circuits <621.381537/MAN.P14>	27-Oct-21
376	B20EE010	10511	Manoharan: Digital Logic Circuits <621.381537/MAN.P14>	27-Oct-21
377	B20EE012	10506	Manoharan: Digital Logic Circuits <621.381537/MAN.P14>	27-Oct-21
378	B20EE014	10508	Manoharan: Digital Logic Circuits <621.381537/MAN.P14>	27-Oct-21
379	B18CS005	10678	Gayathri: Principles of Management <658/GAY.M2017>	28-Oct-21
380	B18CS023	10983	Vijayaraghavan: Principles of Management <658/VIJ.G2016>	28-Oct-21
381	B18EE008	11440	Eugin Martin Raj: Power Electronics for Renewable Energy Systems <621.317/EUG.V17>	28-Oct-21
382	B18EE022	11673	Singh: Disaster Management <658/SIN.S2017>	28-Oct-21
383	B19CS013	11059	Bagad: Computer Networks <004.6/BAG.V2017>	28-Oct-21
384	B19CS013	11328	Puntambekar: Object Oriented Analysis and Design <005.1/PUN.A2016C>	28-Oct-21
385	B19CS020	11060	Bagad: Computer Networks <004.6/BAG.V2017>	28-Oct-21
386	B19CS021	2592	Jayaprakash: Computer Network <004.6/JAY.N>	28-Oct-21
387	B19CS025	11065	Bagad: Computer Networks <004.6/BAG.V2017>	28-Oct-21
388	B20EC005	12103	Nagoor Kani: Control Systems <629.8/NAG.A2020>	28-Oct-21
389	B20EE002	10503	Manoharan: Digital Logic Circuits <621.381537/MAN.P14>	28-Oct-21
390	B18EE001	13148	Prakash: Non-Destructive Testing Techniques <669/PRA.R2018>	29-Oct-21
391	B18EE020	13147	Prakash: Non-Destructive Testing Techniques <669/PRA.R2018>	29-Oct-21
392	B18EE023	10827	Vijayaraghavan: Power Plant Engineering	29-Oct-21

ST. ANNE'S COLLEGE OF ENGINEERING AND TECHNOLOGY

(Approved by AICTE, New Delhi. Affiliated to Anna University, Chennai)

ANGUCHETTYPALAYAM, PANRUTI – 607 106.

393	B19EC005	11050	Godse: Computer Architectur <004.22/GOD.A2017A>	29-Oct-21
394	B19EC008	11053	Godse: Computer Architectur <004.22/GOD.A2017A>	29-Oct-21
395	B19EC011	11048	Godse: Computer Architectur <004.22/GOD.A2017A>	29-Oct-21
396	B20EC001	7835	Nagoor Kani: Control Systems <629.8/NAG.A2012A>	01-Nov-21
397	B20EC002	12880	Nagoorkani: Control Systems <629.8/NAG.A2020>	01-Nov-21
398	B20EC003	8331	Nagoor Kani: Control Systems <629.8/NAG.A2012>	01-Nov-21
399	B20EC003	8333	Nagoor Kani: Control Systems <629.8/NAG.A2012>	01-Nov-21
400	B20EC007	7620	Nagoor Kani: Control Systems Engineering <629.8/NAG.A2012>	01-Nov-21
401	B20EC008	12104	Nagoor Kani: Control Systems <629.8/NAG.A2020>	01-Nov-21
402	B20EC009	8332	Nagoor Kani: Control Systems <629.8/NAG.A2012>	01-Nov-21
403	B18EE001	4218	Kesavan: Total Quality Management <658/KES.R3>	02-Nov-21
404	B18EE020	4217	Kesavan: Total Quality Management <658/KES.R3>	02-Nov-21
405	B18EE023	10896	Jayakumar: Total Quality Management <658/JAY.V2016>	02-Nov-21
406	B18EE025	4215	Kesavan: Total Quality Management <658/KES.R3>	02-Nov-21
407	B18EE30L	4216	Kesavan: Total Quality Management <658/KES.R3>	02-Nov-21
408	B19CS008	11328	Puntambekar: Object Oriented Analysis and Design <005.1/PUN.A2016C>	02-Nov-21
409	B19CS025	11331	Puntambekar: Object Oriented Analysis and Design <005.1/PUN.A2016C>	02-Nov-21
410	B19CS027	11330	Puntambekar: Object Oriented Analysis and Design <005.1/PUN.A2016C>	02-Nov-21
411	B18EE008	10967	Jeraldin Ahila: High Voltage Engineering <621.31913/JER.M2016>	03-Nov-21
412	B20CS016	7826	Chitode: Communication Engineering <621.38043/CHI.J2013>	03-Nov-21
413	B20CS027	6580	Singaravelu: Discrete Mathematics <620.00151/SIN.A9>	03-Nov-21
414	B20CS027	10739	Gopinath: Digital Principles and System Design <621.381537/GOP.G15>	03-Nov-21
415	B20ME002	9769	Gnanavadivel: Electrical Drives and Controls <621.46/GNA.J2014A>	03-Nov-21
416	B20ME002	6127	Vijayaraghavan: Engineering Thermodynamics <621.4021/VIJ.G13>	03-Nov-21
417	B20ME008	9768	Gnanavadivel: Electrical Drives and Controls <621.46/GNA.J2014A>	03-Nov-21
418	B20ME008	5645	Vijayaraghavan: Engineering Thermodynamics <621.4021/VIJ.G4>	03-Nov-21
419	B20ME009	6952	Maswoodhur Rahuman: Electrical Drives and Control <621.46/MAS.A2010>	03-Nov-21

ST. ANNE'S COLLEGE OF ENGINEERING AND TECHNOLOGY

(Approved by AICTE, New Delhi. Affiliated to Anna University, Chennai)

ANGUCHETTYPALAYAM, PANRUTI – 607 106.

420	B20ME009	9770	Gnanavadivel: Electrical Drives and Controls <621.46/GNA.J2014A>	03-Nov-21
421	B18EE008	8177	Jeraldin Ahila: Power System Operation and Control <621.319/JER.M2013>	12-Nov-21
422	B18EE014	10332	Jeraldin Ahila: Power System Operation and Control <621.319/AHI.M2015A>	12-Nov-21
423	B18EE014	10968	Jeraldin Ahila: High Voltage Engineering	12-Nov-21
424	B18EE019	10331	Jeraldin Ahila: Power System Operation and Control <621.319/AHI.M2015A>	12-Nov-21
425	B18EE019	10972	Jeraldin Ahila: High Voltage Engineering <621.31913/JER.M2016>	12-Nov-21
426	B18EE022	8179	Jeraldin Ahila: Power System Operation and Control <621.319/JER.M2013>	12-Nov-21
427	B18EE022	10969	Jeraldin Ahila: High Voltage Engineering <621.31913/JER.M2016>	12-Nov-21
428	B18EE023	10830	Vijayaraghavan: Power Plant Engineering <621.3120113/VIJ.G16>	12-Nov-21
429	B20EE005	10511	Manoharan: Digital Logic Circuits <621.381537/MAN.P14>	12-Nov-21
430	B20EE010	10502	Manoharan: Digital Logic Circuits <621.381537/MAN.P14>	12-Nov-21
431	B20ME005	6551	Maswoodhur Rahuman: Electrical Drives and Control <621.46/MAS.A>	12-Nov-21
432	F11SH016	6352	Vasu: Padippadu Enimaie <494.811/VAS.M>	12-Nov-21
433	F11SH016	2649	Chopra: Winning Interview Skills <001/CHO.J>	12-Nov-21
434	B18EE001	10330	Jeraldin Ahila: Power System Operation and Control <621.319/AHI.M2015A>	13-Nov-21
435	B18EE009	10714	Janakiraman: Power System Operation and Control <621.319/JAN.R2016A>	13-Nov-21
436	B18EE013	10717	Janakiraman: Power System Operation and Control <621.319/JAN.R2016A>	13-Nov-21
437	B18EE020	10965	Jeraldin Ahila: High Voltage Engineering <621.31913/JER.M2016>	13-Nov-21
438	B18EE020	8178	Jeraldin Ahila: Power System Operation and Control <621.319/JER.M2013>	13-Nov-21
439	B18EE025	10719	Janakiraman: Power System Operation and Control <621.319/JAN.R2016A>	13-Nov-21
440	B18EE30L	9995	Jeraldin Ahila: Power System Operation and Control <621.319/JER.M2014>	13-Nov-21
441	B18EE30L	10973	Jeraldin Ahila: High Voltage Engineering <621.31913/JER.M2016>	13-Nov-21
442	B18ME007	10833	Vijayaraghavan: Power Plant Engineering <621.3120113/VIJ.G16>	13-Nov-21
443	B18ME007	10895	Jayakumar: Total Quality Management <658/JAY.V2016>	13-Nov-21
444	B19CS003	12619	Puntambekar: Theory of Computation <004.19/PUN.A 2016>	13-Nov-21
445	B19CS006	13318	Kulkarni: Theory of Computation <004.19/KUL.V2019>	13-Nov-21
446	B19CS013	11077	Puntambekar: Theory of Computation <004.19/PUN.A2016A>	13-Nov-21
447	B19CS020	11064	Bagad: Computer Networks <004.6/BAG.V2017>	13-Nov-21

ST. ANNE'S COLLEGE OF ENGINEERING AND TECHNOLOGY

(Approved by AICTE, New Delhi. Affiliated to Anna University, Chennai)

ANGUCHETTYPALAYAM, PANRUTI – 607 106.

448	B19CS021	11084	Puntambekar: Theory of Computation <004.19/PUN.A2016A>	13-Nov-21
449	B19CS023	11081	Puntambekar: Theory of Computation <004.19/PUN.A2016A>	13-Nov-21
450	B19CS027	11083	Puntambekar: Theory of Computation <004.19/PUN.A2016A>	13-Nov-21
451	B19CS029	11082	Puntambekar: Theory of Computation <004.19/PUN.A2016A>	13-Nov-21
452	B19EE002	12207	Jeraldin Ahila: Power System Analysis <621.319/KER.M2019>	13-Nov-21
453	B19EE003	10876	Jeraldin Ahila: Power System Analysis <621.319/JER.M2016>	13-Nov-21
454	B19EE007	10883	Jeraldin Ahila: Power System Analysis <621.319/JER.M2016>	13-Nov-21
455	B19EE010	10878	Jeraldin Ahila: Power System Analysis <621.319/JER.M2016>	13-Nov-21
456	B19EE011	10880	Jeraldin Ahila: Power System Analysis <621.319/JER.M2016>	13-Nov-21
457	B19EE013	10879	Jeraldin Ahila: Power System Analysis <621.319/JER.M2016>	13-Nov-21
458	B19EE014	10877	Jeraldin Ahila: Power System Analysis <621.319/JER.M2016>	13-Nov-21
459	B20CS016	8895	Kumaresan: Digital Principles & System Design <621.381537/KUM.S13>	13-Nov-21
460	B20CS016	13114	Kutz: Learning Python <004.1/LUT.M2019>	13-Nov-21
461	B20CS027	7218	Balaji: Discrete Mathematics <620.00151/BAL.G2012A>	13-Nov-21
462	B20EC004	7619	Nagoor Kani: Control Systems Engineering <629.8/NAG.A2012>	13-Nov-21
463	B18CS002	11075	Bagad: Cryptography and Network Security <005.8/BAG.V2017A>	15-Nov-21
464	B18CS007	11076	Bagad: Cryptography and Network Security <005.8/BAG.V2017A>	15-Nov-21
465	B18CS011	11067	Bagad: Cryptography and Network Security <005.8/BAG.V2017A>	15-Nov-21
466	B18CS014	11074	Bagad: Cryptography and Network Security <005.8/BAG.V2017A>	15-Nov-21
467	B18CS016	11069	Bagad: Cryptography and Network Security <005.8/BAG.V2017A>	15-Nov-21
468	B18CS018	11071	Bagad: Cryptography and Network Security <005.8/BAG.V2017A>	15-Nov-21
469	B18CS024	11073	Bagad: Cryptography and Network Security <005.8/BAG.V2017A>	15-Nov-21
470	B18ME012	5704	Jayakumar: Process Planning and Cost Estimation <621/JAY.V3>	15-Nov-21
471	B19CS006	11066	Bagad: Computer Networks <004.6/BAG.V2017>	15-Nov-21
472	B19CS010	11079	Puntambekar: Theory of Computation	15-Nov-21
473	B19CS016	11086	Puntambekar: Theory of Computation <004.19/PUN.A2016A>	15-Nov-21

ST. ANNE'S COLLEGE OF ENGINEERING AND TECHNOLOGY

(Approved by AICTE, New Delhi. Affiliated to Anna University, Chennai)

ANGUCHETTYPALAYAM, PANRUTI – 607 106.

474	B19CS017	8224	Puntambekar: Theory of Computation <004.19/PUN.A2013G>	15-Nov-21
475	B19CS025	11078	Puntambekar: Theory of Computation <004.19/PUN.A2016A>	15-Nov-21
476	B19CS025	11057	Bagad: Computer Networks <004.6/BAG.V2017>	15-Nov-21
477	B19CS027	11065	Bagad: Computer Networks <004.6/BAG.V2017>	15-Nov-21
478	B19CS30	7201	Puntambekar: Theory of Computation (Formal Languages & Automata Theory) <004.19/PUN.A2012B>	15-Nov-21
479	B19CS30	11058	Bagad: Computer Networks <004.6/BAG.V2017>	15-Nov-21
480	B19EC001	11051	Godse: Computer Architectur <004.22/GOD.A2017A>	15-Nov-21
481	B19EC003	11056	Godse: Computer Architectur <004.22/GOD.A2017A>	15-Nov-21
482	B19EE003	2110	Rameshbabu: Digital Signal Processing <621.3822D/BAB.P>	15-Nov-21
483	B19EE007	9060	Ramesh Babu: Digital Signal Processing <621.3822D/RAM.P2014>	15-Nov-21
484	B19EE02L	10875	Jeraldin Ahila: Power System Analyis <621.319/JER.M2016>	15-Nov-21
485	B19EE04L	10880	Jeraldin Ahila: Power System Analyis <621.319/JER.M2016>	15-Nov-21
486	B20EE008	3603	Reddy: Electronic Devices and Circuits <621.3815/RED.S2>	15-Nov-21
487	B20EE013	7412	Nagrath: Electronic Devices and Circuits <621.3815/NAG.I2012>	15-Nov-21
488	B20EE014	7413	Nagrath: Electronic Devices and Circuits <621.3815/NAG.I2012>	15-Nov-21
489	B20ME001	6954	Maswoodhur Rahuman: Electrical Drives and Control <621.46/MAS.A2010>	15-Nov-21
490	B20ME004	7959	Gnanavadivel: Electrical Drives and Controls <621.46/GNA.J2013H>	15-Nov-21
491	B20ME011	7848	Pugazhendiran: Electrical Drives and Control <621.46/PUG.P2012>	15-Nov-21
492	B20ME012	6042	Gnanavadivel: Electrical Drives and Controls <621.46/GNA.J5>	15-Nov-21
493	B20ME014	7094	Bakshi: Electrical Drives and Controls <621.46/BAK.U>	15-Nov-21
494	B18CS002	12625	Bagad: Principles of Management <658/BAG.V 2017>	16-Nov-21
495	B18CS003	12312	Bagad: Total Quality Management <658/BAG.V2017>	16-Nov-21
496	B18CS003	10982	Vijayaraghavan: Principles of Management <658/VIJ.G2016>	16-Nov-21
497	B18CS007	10977	Vijayaraghavan: Principles of Management <658/VIJ.G2016>	16-Nov-21
498	B18CS016	10979	Vijayaraghavan: Principles of Management <658/VIJ.G2016>	16-Nov-21
499	B18CS018	10981	Vijayaraghavan: Principles of Management <658/VIJ.G2016>	16-Nov-21

ST. ANNE'S COLLEGE OF ENGINEERING AND TECHNOLOGY

(Approved by AICTE, New Delhi. Affiliated to Anna University, Chennai)

ANGUCHETTYPALAYAM, PANRUTI – 607 106.

500	B18CS020	10976	Vijayaraghavan: Principles of Management <658/VIJ.G2016>	16-Nov-21
501	B18CS024	10975	Vijayaraghavan: Principles of Management <658/VIJ.G2016>	16-Nov-21
502	B18EC003	8385	Muralibabu: Optical Communication and Networking <621.38275/MUR.K2013>	16-Nov-21
503	B18EC019	8161	Muralibabu: Optical Communication and Networking <621.38275/MUR.K2012>	16-Nov-21
504	B18EC021	8386	Muralibabu: Optical Communication and Networking <621.38275/MUR.K2013>	16-Nov-21
505	B19EC007	11048	Godse: Computer Architectur <004.22/GOD.A2017A>	16-Nov-21
506	B19EC008	11047	Godse: Computer Architectur <004.22/GOD.A2017A>	16-Nov-21
507	B19EC011	11050	Godse: Computer Architectur <004.22/GOD.A2017A>	16-Nov-21
508	B20CS009	12509	Veerarajan: Discrete Mathematics: With Graph Theory and Combinatorics <620.00151/VEE.T2018>	16-Nov-21
509	B20CS009	9286	Lipschuz: Data Structures <005.73/LIP.S2013>	16-Nov-21
510	B20CS029	9285	Lipschuz: Data Structures <005.73/LIP.S2013>	16-Nov-21
511	B20CS029	12506	Veerarajan: Discrete Mathematics: With Graph Theory and Combinatorics <620.00151/VEE.T2017>	16-Nov-21
512	B20EE002	6823	Ponvengatesh: Power Plant Engineering <621.3120113/PON.R11>	16-Nov-21
513	B20EE018	6582	Singaravelu: Transforms and Partial Differential Equations <513.353/SIN.A10>	16-Nov-21
514	B20ME001	8793	Kesavan: Engineering Materials and Metallugy <669/KES.R2014>	16-Nov-21
515	B20ME006	6957	Thomas Koil Raj: Manufacturing Technology - 1 <672/THO.A2010>	16-Nov-21
516	B20ME008	6958	Thomas Koil Raj: Manufacturing Technology - 1 <672/THO.A2010>	16-Nov-21
517	B20ME009	3874	Sawhney: Fundamentals of fluid mechanics <627/SAW.G>	16-Nov-21
518	B20ME009	8136	Vijayaraghavan: Manufacturing Technology - 1 <672/VIJ.G2013B>	16-Nov-21
519	B20ME012	10928	Vijayaraghavan: Engineering Thermodynamics <621.4021/VIJ.G2016>	16-Nov-21
520	B20ME013	6038	Rahman: Electrical Drives and Control <621.46/RAH.A>	16-Nov-21
521	B20ME015	5644	Vijayaraghavan: Engineering Thermodynamics <621.4021/VIJ.G4>	16-Nov-21
522	B20ME017	6953	Maswoodhur Rahuman: Electrical Drives and Control <621.46/MAS.A2010>	16-Nov-21
523	B20ME017	6966	Vijayaraghavan: Engineering Thermodynamics <621.4021/VIJ.G2010A>	16-Nov-21
524	B18EC26L	11673	Singh: Disaster Management <658/SIN.S2017>	17-Nov-21

ST. ANNE'S COLLEGE OF ENGINEERING AND TECHNOLOGY

(Approved by AICTE, New Delhi. Affiliated to Anna University, Chennai)

ANGUCHETTYPALAYAM, PANRUTI – 607 106.

525	B18EE001	9126	Naidu: High Voltage Engineering <621.31913/NAI.M2013A>	17-Nov-21
526	B18EE007	10715	Janakiraman: Power System Operation and Control <621.319/JAN.R2016A>	17-Nov-21
527	B18EE013	13266	Govindarajan: Engineering Ethics: Includes Human Values <658/GOV.M2018>	17-Nov-21
528	B18EE013	10718	Janakiraman: Power System Operation and Control <621.319/JAN.R2016A>	17-Nov-21
529	B18EE025	9124	Naidu: High Voltage Engineering <621.31913/NAI.M2013A>	17-Nov-21
530	B19CS019	11064	Bagad: Computer Networks <004.6/BAG.V2017>	17-Nov-21
531	B20CS014	10732	Gopinath: Digital Principles and System Design <621.381537/GOP.G15>	17-Nov-21
532	B20CS015	7083	Kandasamy: Digital Logic Systems and Design <621.381537/KAN.K12>	17-Nov-21
533	B20CS032	6046	Kandasamy: Digital Logic Systems and Design <621.381537/KAN.K>	17-Nov-21
534	B20CS032	12508	Veerarajan: Discrete Mathematics: With Graph Theory and Combinatorics <620.00151/VEE.T2018>	17-Nov-21
535	B20CS037	6569	Kandasamy: Digital Logic Systems and Design <621.381537/KAN.K>	17-Nov-21
536	B20ME008	8138	Vijayaraghavan: Manufacturing Technology - 1 <672/VIJ.G2013B>	17-Nov-21
537	F12ME001	8510	Rajput: Textbook of Fluid Mechanics and Hydraulic Machines <627/RAJ.R2011A>	17-Nov-21
538	B18CS015	11087	Bagad: Total Quality Management <658/BAG.V2016>	20-Nov-21
539	B18EE004	10711	Janakiraman: Power System Operation and Control <621.319/JAN.R2016A>	20-Nov-21
540	B18EE013	7708	Naidu: High Voltage Engineering <621.31913/NAI.M2012>	20-Nov-21
541	B18EE016	7405	Chakrabarti: Power System Analysis Operation and Control <621.319/CHA.A2012>	20-Nov-21
542	B18EE016	10896	Jayakumar: Total Quality Management <658/JAY.V2016>	20-Nov-21
543	B18EE016	10827	Vijayaraghavan: Power Plant Engineering	20-Nov-21
544	B18EE018	7849	Naidu: High Voltage Engineering <621.31913/NAI.M2013>	20-Nov-21
545	B18EE26L	10712	Janakiraman: Power System Operation and Control <621.319/JAN.R2016A>	20-Nov-21
546	B18EE27L	10717	Janakiraman: Power System Operation and Control <621.319/JAN.R2016A>	20-Nov-21
547	B18EE29L	10716	Janakiraman: Power System Operation and Control <621.319/JAN.R2016A>	20-Nov-21
548	B19CS007	8223	Puntambekar: Theory of Computation <004.19/PUN.A2013G>	20-Nov-21
549	B19CS018	7804	Puntambekar: Theory of Computation <004.19/PUN.A2013A>	20-Nov-21
550	B19EC002	10813	Latha Shanmuga Vadivu: Medical Electronics <621.38043/LAT.S2017>	20-Nov-21
551	B19EC005	10805	Latha Shanmuga Vadivu: Medical Electronics <621.38043/LAT.S2017>	20-Nov-21

ST. ANNE'S COLLEGE OF ENGINEERING AND TECHNOLOGY

(Approved by AICTE, New Delhi. Affiliated to Anna University, Chennai)

ANGUCHETTYPALAYAM, PANRUTI – 607 106.

552	B19EC006	10807	Latha Shanmuga Vadivu: Medical Electronics <621.38043/LAT.S2017>	20-Nov-21
553	B19EC01L	10804	Latha Shanmuga Vadivu: Medical Electronics <621.38043/LAT.S2017>	20-Nov-21
554	B19EC01L	10812	Latha Shanmuga Vadivu: Medical Electronics <621.38043/LAT.S2017>	20-Nov-21
555	B19EE003	11269	Godse: Microprocessors and Microcontrollers <004.616/GOD.A2016B>	20-Nov-21
556	B19EE007	11267	Godse: Microprocessors and Microcontrollers <004.616/GOD.A2016B>	20-Nov-21
557	B19EE010	11265	Godse: Microprocessors and Microcontrollers <004.616/GOD.A2016B>	20-Nov-21
558	B19EE013	10743	Balaji: Microprocessor and Microcontroller <004.616/BAL.L2016>	20-Nov-21
559	B19EE04L	11263	Godse: Microprocessors and Microcontrollers <004.616/GOD.A2016B>	20-Nov-21
560	B20EC010	7618	Nagoor Kani: Control Systems Engineering <629.8/NAG.A2012>	20-Nov-21
561	B20EE002	10506	Manoharan: Digital Logic Circuits <621.381537/MAN.P14>	20-Nov-21
562	B20EE007	10503	Manoharan: Digital Logic Circuits <621.381537/MAN.P14>	20-Nov-21
563	B20EE008	4820	Puri: Digital Electronics Circuit and Systems <621.381537/PUR.V2>	20-Nov-21
564	B20EE011	10508	Manoharan: Digital Logic Circuits <621.381537/MAN.P14>	20-Nov-21
565	B20EE014	10510	Manoharan: Digital Logic Circuits <621.381537/MAN.P14>	20-Nov-21
566	B20EE014	11570	Wood: Power Generation, Operation, and Control <621.317/WOO.A2016>	20-Nov-21
567	B20EE016	10194	Arulaalan: Digital Logic Circuits <621.381537/ARU.M14>	20-Nov-21
568	B20EE017	10504	Manoharan: Digital Logic Circuits <621.381537/MAN.P14>	20-Nov-21
569	B20EE017	10505	Manoharan: Digital Logic Circuits <621.381537/MAN.P14>	20-Nov-21
570	B20EE018	8061	Manoharan: Digital Electronics <621.381537/MAN.P13>	20-Nov-21
571	B20EE020	7353	Shylaja: Digital Logic Circuits <621.381537/SHY.R11>	20-Nov-21
572	B20EE03L	4821	Puri: Digital Electronics Circuit and Systems <621.381537/PUR.V2>	20-Nov-21
573	B20EE03L	624	Puri: Digital Electronics <621.381537/PUR.V>	20-Nov-21
574	B20EE10L	6323	Sasikumar: Digital Electronics <621.381537/SAS.S3>	20-Nov-21
575	B20EE10L	626	Puri: Digital Electronics <621.381537/PUR.V>	20-Nov-21
576	B20ME010	6952	Maswoodhur Rahuman: Electrical Drives and Control <621.46/MAS.A2010>	20-Nov-21
577	B18CS009	5827	Tripathy: Principles of Management <658/TRI.P2>	22-Nov-21
578	B18CS010	6003	Vijayaraghavan: Principles of Management <658/VIJ.G>	22-Nov-21

ST. ANNE'S COLLEGE OF ENGINEERING AND TECHNOLOGY

(Approved by AICTE, New Delhi. Affiliated to Anna University, Chennai)

ANGUCHETTYPALAYAM, PANRUTI – 607 106.

579	B18CS011	856	Hill: principles of management <658/HIL.C>	22-Nov-21
580	B18CS014	859	Hill: principles of management <658/HIL.C>	22-Nov-21
581	B18CS015	8492	Vijayaraghavan: Principles of Management <658/VIJ.G2012A>	22-Nov-21
582	B18CS019	10346	Venkateswaran: Principles of Management <658/VEN.N2014>	22-Nov-21
583	B18CS021	8493	Vijayaraghavan: Principles of Management <658/VIJ.G2012A>	22-Nov-21
584	B18CS024	6340	Bagad: Principles of Management <658/BAG.V>	22-Nov-21
585	B18CS25L	8848	Bagad: Principles of Management <658/BAG.V2013>	22-Nov-21
586	B18CS26L	10347	Venkateswaran: Principles of Management <658/VEN.N2014>	22-Nov-21
587	B18ME012	5712	Jaganathan: Robotics <629.25/JAG.P>	22-Nov-21
588	B18ME21L	4560	Kuttan: Robotics <629.25/KUT.K>	22-Nov-21
589	B18ME22L	4562	Kuttan: Robotics <629.25/KUT.K>	22-Nov-21
590	B18ME23L	6008	Jaganathan: Robotics <629.25/JAG.P>	22-Nov-21
591	B19CS007	11060	Bagad: Computer Networks <004.6/BAG.V2017>	22-Nov-21
592	B19CS015	2778	Nithyanandam: Computer Networks <004.6/NIT.S>	22-Nov-21
593	B19CS021	11061	Bagad: Computer Networks <004.6/BAG.V2017>	22-Nov-21
594	B20EE010	7309	Ravi: Electromagnetic Theory <537/RAV.A2012>	22-Nov-21
595	B20EE013	10507	Manoharan: Digital Logic Circuits <621.381537/MAN.P14>	22-Nov-21
596	B18CS023	9962	Bagad: Cryptography and Network Security <005.8/BAG.V2015A>	23-Nov-21
597	B19EC005	11055	Godse: Computer Architectur <004.22/GOD.A2017A>	23-Nov-21
598	B19EC01L	11053	Godse: Computer Architectur <004.22/GOD.A2017A>	23-Nov-21
599	B19EE003	9060	Ramesh Babu: Digital Signal Processing <621.3822D/RAM.P2014>	23-Nov-21
600	B20EE002	11172	Bakshi: Electrical Machines - 1 <621.31042/BAK.U2017>	23-Nov-21
601	B20EE003	11173	Bakshi: Electrical Machines - 1 <621.31042/BAK.U2017>	23-Nov-21
602	B20EE004	8841	Bakshi: Electrical Machines-I <621.31042/BAK.V2013B>	23-Nov-21
603	B20EE004	11174	Bakshi: Electrical Machines - 1 <621.31042/BAK.U2017>	23-Nov-21
604	B20EE008	7301	Gnanavadel: Electrical Machines-I <621.31042/GNA.J2012>	23-Nov-21

ST. ANNE'S COLLEGE OF ENGINEERING AND TECHNOLOGY

(Approved by AICTE, New Delhi. Affiliated to Anna University, Chennai)

ANGUCHETTYPALAYAM, PANRUTI – 607 106.

605	B20EE008	5650	Bakshi: Electrical Machines <621.31042/BAK.U4>	23-Nov-21
606	B20EE009	11171	Bakshi: Electrical Machines - 1 <621.31042/BAK.U2017>	23-Nov-21
607	B20EE011	11170	Bakshi: Electrical Machines - 1 <621.31042/BAK.U2017>	23-Nov-21
608	B20EE012	11168	Bakshi: Electrical Machines - 1 <621.31042/BAK.U2017>	23-Nov-21
609	B20EE014	11169	Bakshi: Electrical Machines - 1 <621.31042/BAK.U2017>	23-Nov-21
610	B20EE015	9076	Ghosh: Electrical Machines I <621.31042/GHO.S2012>	23-Nov-21
611	B20EE017	11176	Bakshi: Electrical Machines - 1 <621.31042/BAK.U2017>	23-Nov-21
612	B20EE018	11167	Bakshi: Electrical Machines - 1 <621.31042/BAK.U2017>	23-Nov-21
613	B20EE019	6118	Sudhakaran: Electrical Engineering <621.31042/SUD.M>	23-Nov-21
614	B20EE019	6135	Mehta: Electrical Machines <621.31042/MEH.V2>	23-Nov-21
615	B20EE020	12879	Nagoorkani: Control Systems <629.8/NAG.A2020>	23-Nov-21
616	B20EE020	11175	Bakshi: Electrical Machines - 1 <621.31042/BAK.U2017>	23-Nov-21
617	B18CS005	8822	Bagad: Cryptography & Network Security <005.8/BAG.V2013B>	24-Nov-21
618	B18ME22L	8191	Jayakumar: Process Planning and Cost Estimation <621/JAY.V2013B>	24-Nov-21
619	B20CS006	11032	Godse: Digital Principles and System Design <621.381537/GOD.A2017>	24-Nov-21
620	B20CS011	10731	Gopinath: Digital Principles and System Design <621.381537/GOP.G15>	24-Nov-21
621	B20CS015	12378	Reddy: Electronic Devices and Circuits <621.3815/RED.S2>	24-Nov-21
622	B20CS025	8431	Morris Mano: Digital Design <621.381537/MAN.M11>	24-Nov-21
623	B20CS031	12379	Mano: Digital Design: With an Introduction to the Verilog Hdl, Vhdl, and System <621.381537/MAN.M2018>	24-Nov-21
624	B20EE003	1283	Cathey: Electronic Devices and Circuits <621.3815/CAT.J>	24-Nov-21
625	B20EE008	3603	Reddy: Electronic Devices and Circuits <621.3815/RED.S2>	24-Nov-21
626	B20EE009	1976	Bell: Electronics Devices and Circuits <621.3815/BEL.D>	24-Nov-21
627	B20EE017	9780	Bell: Electronic Devices and Circuits <621.3815/BEL.D2010>	24-Nov-21
628	B20EE018	3600	Reddy: Electronic Devices and Circuits <621.3815/RED.S2>	24-Nov-21
629	B20EE019	9672	Rameshbabu: Electronic Devices and Circuits <621.3815/RAM.P2009>	24-Nov-21
630	B20EE019	9148	Vijayaraghavan: Power Palnt Engineering <621.3120113/VIJ.G13>	24-Nov-21

ST. ANNE'S COLLEGE OF ENGINEERING AND TECHNOLOGY

(Approved by AICTE, New Delhi. Affiliated to Anna University, Chennai)

ANGUCHETTYPALAYAM, PANRUTI – 607 106.

631	B18EC007	10899	Jayakumar: Total Quality Management <658/JAY.V2016>	25-Nov-21
632	B18EC018	4218	Kesavan: Total Quality Management <658/KES.R3>	25-Nov-21
633	B18EE009	4217	Kesavan: Total Quality Management <658/KES.R3>	25-Nov-21
634	B18EE016	10901	Jayakumar: Total Quality Management <658/JAY.V2016>	25-Nov-21
635	B18EE016	10831	Vijayaraghavan: Power Plant Engineering <621.3120113/VIJ.G16>	25-Nov-21
636	B19CS012	11334	Puntambekar: Object Oriented Analysis and Design <005.1/PUN.A2016C>	25-Nov-21
637	B19CS013	11335	Puntambekar: Object Oriented Analysis and Design <005.1/PUN.A2016C>	25-Nov-21
638	B19CS020	11336	Puntambekar: Object Oriented Analysis and Design <005.1/PUN.A2016C>	25-Nov-21
639	B19CS021	11333	Puntambekar: Object Oriented Analysis and Design <005.1/PUN.A2016C>	25-Nov-21
640	B19CS023	11330	Puntambekar: Object Oriented Analysis and Design <005.1/PUN.A2016C>	25-Nov-21
641	B19CS025	11331	Puntambekar: Object Oriented Analysis and Design <005.1/PUN.A2016C>	25-Nov-21
642	B19CS027	11327	Puntambekar: Object Oriented Analysis and Design <005.1/PUN.A2016C>	25-Nov-21
643	B20EE009	4891	Chezian: Power Plant Engineering <621.3120113/ELA.C>	25-Nov-21
644	B20EE018	10829	Vijayaraghavan: Power Plant Engineering <621.3120113/VIJ.G16>	25-Nov-21
645	B20EE019	10824	Vijayaraghavan: Power Plant Engineering <621.3120113/VIJ.G16>	25-Nov-21
646	B20EE019	10903	Jayakumar: Total Quality Management <658/JAY.V2016>	25-Nov-21
647	B20EE020	4892	Chezian: Power Plant Engineering <621.3120113/ELA.C>	25-Nov-21
648	N12LB001	13072	Jain: Engineering Chemistry <540/JAI.D2017>	26-Nov-21
649	B18EE005	7709	Naidu: High Voltage Engineering <621.31913/NAI.M2012>	30-Nov-21
650	B18EE007	7710	Naidu: High Voltage Engineering <621.31913/NAI.M2012>	30-Nov-21
651	B18EE009	1486	Naidu: High Voltage Engineering <621.31913/NAI.M>	30-Nov-21
652	B18EE023	9129	Naidu: High Voltage Engineering <621.31913/NAI.M2013A>	30-Nov-21
653	B18EE023	10966	Jeraldin Ahila: High Voltage Engineering <621.31913/JER.M2016>	30-Nov-21
654	B18EE26L	7298	Rajaram: High Voltage Engineering <621.31913/RAJ.M2012>	30-Nov-21
655	B18EE27L	1487	Naidu: High Voltage Engineering <621.31913/NAI.M>	30-Nov-21
656	B18EE29L	1485	Naidu: High Voltage Engineering <621.31913/NAI.M>	30-Nov-21

ST. ANNE'S COLLEGE OF ENGINEERING AND TECHNOLOGY

(Approved by AICTE, New Delhi. Affiliated to Anna University, Chennai)

ANGUCHETTPALAYAM, PANRUTI – 607 106.

657	B18ME001	10832	Vijayaraghavan: Power Plant Engineering <621.3120113/VIJ.G16>	30-Nov-21
658	B18ME012	10897	Jayakumar: Total Quality Management <658/JAY.V2016>	30-Nov-21
659	B18ME012	8173	Vijayaraghavan: Power Plant Engineering <621.3120113/VIJ.G13>	30-Nov-21
660	B18ME22L	12206	Vijayaraghavan: Power Plant Engineering <621.3120113/VIJ.G2018>	30-Nov-21
661	B19EE002	12207	Jeraldin Ahila: Power System Analysis <621.319/KER.M2019>	30-Nov-21
662	B19EE004	2522	Sasikala: Power System Analysis <621.319/SAS.R>	30-Nov-21
663	B19EE008	10329	Jeraldin Ahila: Power System Analysis <621.319/AHI.M2015>	30-Nov-21
664	B19EE011	10874	Jeraldin Ahila: Power System Analysis <621.319/JER.M2016>	30-Nov-21
665	B19EE03L	7362	Jeraldin Ahila: Power System Analysis: VI Sem EEE <621.319/JER.M2012A>	30-Nov-21
666	B19EE04L	10881	Jeraldin Ahila: Power System Analysis <621.319/JER.M2016>	30-Nov-21
667	B19ME010	10827	Vijayaraghavan: Power Plant Engineering <621.3120113/VIJ.G16>	30-Nov-21
668	B20EC003	11220	Godse: Electronic Circuits - 1 <621.3815/GOD.A2016A>	30-Nov-21
669	B20EC004	11214	Godse: Electronic Circuits - 1	30-Nov-21
670	B20EC005	11216	Godse: Electronic Circuits - 1 <621.3815/GOD.A2016A>	30-Nov-21
671	B20EC005	11221	Godse: Electronic Circuits - 1 <621.3815/GOD.A2016A>	30-Nov-21
672	B20EC006	11213	Godse: Electronic Circuits - 1 <621.3815/GOD.A2016A>	30-Nov-21
673	B20EC006	11219	Godse: Electronic Circuits - 1 <621.3815/GOD.A2016A>	30-Nov-21
674	B20EC007	11212	Godse: Electronic Circuits - 1 <621.3815/GOD.A2016A>	30-Nov-21
675	B20EC009	11217	Godse: Electronic Circuits - 1 <621.3815/GOD.A2016A>	30-Nov-21
676	B20EE003	12357	Veerarajan: Transforms and Partial Differential Equations <513.353/VEE.T2016>	30-Nov-21
677	B20EE011	8602	Santha: Transforms and Partial Differential Equations <513.353/SAN.S2009>	30-Nov-21
678	N12LB001	12598	Rameshbabu: Python Programming: Problem Solving <004.1/RAM.V 2019>	30-Nov-21
679	B18CS020	11068	Bagad: Cryptography and Network Security <005.8/BAG.V2017A>	01-Dec-21
680	B19CS017	9963	Bagad: Cryptography and Network Security <005.8/BAG.V2015A>	01-Dec-21
681	B19CS020	3040	Gopalan: English for Competitive Examinations <420/GOP.R1>	01-Dec-21
682	B19CS023	3037	Gopalan: English for Competitive Examinations <420/GOP.R1>	01-Dec-21
683	B20ME004	13350	Gnanavadivel: Electrical Drives and Controls <621.46/GNA.J2013H>	01-Dec-21

ST. ANNE'S COLLEGE OF ENGINEERING AND TECHNOLOGY

(Approved by AICTE, New Delhi. Affiliated to Anna University, Chennai)

ANGUCHETTYPALAYAM, PANRUTI – 607 106.

684	B18CS005	10975	Vijayaraghavan: Principles of Management <658/VIJ.G2016>	02-Dec-21
685	B18CS024	8848	Bagad: Principles of Management <658/BAG.V2013>	02-Dec-21
686	B18CS26L	10345	Venkateswaran: Principles of Management <658/VEN.N2014>	02-Dec-21
687	B18EE004	9994	Jeraldin Ahila: Power System Operation and Control <621.319/JER.M2014>	02-Dec-21
688	B18EE007	10718	Janakiraman: Power System Operation and Control <621.319/JAN.R2016A>	02-Dec-21
689	B18EE009	10715	Janakiraman: Power System Operation and Control <621.319/JAN.R2016A>	02-Dec-21
690	B18EE015	10712	Janakiraman: Power System Operation and Control <621.319/JAN.R2016A>	02-Dec-21
691	B18EE017	10716	Janakiraman: Power System Operation and Control <621.319/JAN.R2016A>	02-Dec-21
692	B18EE26L	10713	Janakiraman: Power System Operation and Control <621.319/JAN.R2016A>	02-Dec-21
693	B18EE29L	10710	Janakiraman: Power System Operation and Control <621.319/JAN.R2016A>	02-Dec-21
694	B18ME003	10827	Vijayaraghavan: Power Plant Engineering <621.3120113/VIJ.G16>	02-Dec-21
695	B18ME008	10828	Vijayaraghavan: Power Plant Engineering <621.3120113/VIJ.G16>	02-Dec-21
696	B19CS003	11065	Bagad: Computer Networks <004.6/BAG.V2017>	02-Dec-21
697	B19CS007	9958	Bagad: Computer Networks <004.6/BAG.V2015>	02-Dec-21
698	B19CS014	7235	Sharma: Course in Computer Networks <004.6/SHA.S>	02-Dec-21
699	B19CS020	11058	Bagad: Computer Networks <004.6/BAG.V2017>	02-Dec-21
700	B19CS027	11060	Bagad: Computer Networks <004.6/BAG.V2017>	02-Dec-21
701	B19EC007	11052	Godse: Computer Architectur <004.22/GOD.A2017A>	02-Dec-21
702	B19EE003	11269	Godse: Microprocessors and Microcontrollers <004.616/GOD.A2016B>	02-Dec-21
703	B19EE004	11265	Godse: Microprocessors and Microcontrollers <004.616/GOD.A2016B>	02-Dec-21
704	B19EE005	11268	Godse: Microprocessors and Microcontrollers <004.616/GOD.A2016B>	02-Dec-21
705	B19EE006	11261	Godse: Microprocessors and Microcontrollers <004.616/GOD.A2016B>	02-Dec-21
706	B19EE007	9060	Ramesh Babu: Digital Signal Processing <621.3822D/RAM.P2014>	02-Dec-21
707	B19EE011	10743	Balaji: Microprocessor and Microcontroller <004.616/BAL.L2016>	02-Dec-21
708	B19EE013	11267	Godse: Microprocessors and Microcontrollers <004.616/GOD.A2016B>	02-Dec-21
709	B19EE013	10879	Jeraldin Ahila: Power System Analyis <621.319/JER.M2016>	02-Dec-21
710	B20EE009	11173	Bakshi: Electrical Machines - 1 <621.31042/BAK.U2017>	02-Dec-21

ST. ANNE'S COLLEGE OF ENGINEERING AND TECHNOLOGY

(Approved by AICTE, New Delhi. Affiliated to Anna University, Chennai)

ANGUCHETTYPALAYAM, PANRUTI – 607 106.

711	B20EE009	7089	Srinivasan: Electronic Devices and Circuits <621.3815/SRI.K2011G>	02-Dec-21
712	B20EE011	7413	Nagrath: Electronic Devices and Circuits <621.3815/NAG.I2012>	02-Dec-21
713	B20EE011	11171	Bakshi: Electrical Machines - 1 <621.31042/BAK.U2017>	02-Dec-21
714	B20EE017	11176	Bakshi: Electrical Machines - 1 <621.31042/BAK.U2017>	02-Dec-21
715	B20ME009	6551	Maswoodhur Rahuman: Electrical Drives and Control <621.46/MAS.A>	02-Dec-21
716	B20ME014	6966	Vijayaraghavan: Engineering Thermodynamics <621.4021/VIJ.G2010A>	02-Dec-21
717	B18EE005	10711	Janakiraman: Power System Operation and Control <621.319/JAN.R2016A>	03-Dec-21
718	B18EE013	10714	Janakiraman: Power System Operation and Control <621.319/JAN.R2016A>	03-Dec-21
719	B18EE015	7710	Naidu: High Voltage Engineering <621.31913/NAI.M2012>	03-Dec-21
720	B18EE018	7298	Rajaram: High Voltage Engineering <621.31913/RAJ.M2012>	03-Dec-21
721	B18ME22L	5712	Jaganathan: Robotics <629.25/JAG.P>	03-Dec-21
722	B18ME23L	9698	Rajput: T/b of Mechatronics <670.427/RAJ.R2014>	03-Dec-21
723	B19EC001	11049	Godse: Computer Architectur <004.22/GOD.A2017A>	03-Dec-21
724	B19EC001	10806	Latha Shanmuga Vadivu: Medical Electronics <621.38043/LAT.S2017>	03-Dec-21
725	B19EC003	10813	Latha Shanmuga Vadivu: Medical Electronics <621.38043/LAT.S2017>	03-Dec-21
726	B19EC003	11054	Godse: Computer Architectur <004.22/GOD.A2017A>	03-Dec-21
727	B19EC005	10812	Latha Shanmuga Vadivu: Medical Electronics <621.38043/LAT.S2017>	03-Dec-21
728	B19EC01L	10807	Latha Shanmuga Vadivu: Medical Electronics <621.38043/LAT.S2017>	03-Dec-21
729	B19EE004	10874	Jeraldin Ahila: Power System Analyis <621.319/JER.M2016>	03-Dec-21
730	B19EE005	10882	Jeraldin Ahila: Power System Analyis <621.319/JER.M2016>	03-Dec-21
731	B19EE006	10880	Jeraldin Ahila: Power System Analyis <621.319/JER.M2016>	03-Dec-21
732	B19EE008	10329	Jeraldin Ahila: Power System Analysis <621.319/AHI.M2015>	03-Dec-21
733	B19EE010	10742	Balaji: Microprocessor and Microcontroller <004.616/BAL.L2016>	03-Dec-21
734	B19EE011	8483	Nagoor Kani: Power System Analysis <621.319/NAG.A2012C>	03-Dec-21
735	B19EE012	7362	Jeraldin Ahila: Power System Analysis: VI Sem EEE <621.319/JER.M2012A>	03-Dec-21
736	B19EE03L	8779	Dhayalini: Power System Analysis <621.319/DHA.K2013D>	03-Dec-21
737	B20EE002	10502	Manoharan: Digital Logic Circuits <621.381537/MAN.P14>	03-Dec-21

ST. ANNE'S COLLEGE OF ENGINEERING AND TECHNOLOGY

(Approved by AICTE, New Delhi. Affiliated to Anna University, Chennai)

ANGUCHETTYPALAYAM, PANRUTI – 607 106.

738	B20EE005	10506	Manoharan: Digital Logic Circuits <621.381537/MAN.P14>	03-Dec-21
739	B20EE007	10231	Dananjayan: Electromagnetic Theory <537/DAN.P2015>	03-Dec-21
740	B20EE008	10508	Manoharan: Digital Logic Circuits <621.381537/MAN.P14>	03-Dec-21
741	B20EE010	10504	Manoharan: Digital Logic Circuits <621.381537/MAN.P14>	03-Dec-21
742	B20EE012	10510	Manoharan: Digital Logic Circuits <621.381537/MAN.P14>	03-Dec-21
743	B20EE017	10511	Manoharan: Digital Logic Circuits <621.381537/MAN.P14>	03-Dec-21
744	B20ME006	5646	Vijayaraghavan: Engineering Thermodynamics <621.4021/VIJ.G4>	03-Dec-21
745	B20ME011	7959	Gnanavadivel: Electrical Drives and Controls <621.46/GNA.J2013H>	03-Dec-21
746	B18CS008	9129	Naidu: High Voltage Engineering <621.31913/NAIM2013A>	06-Dec-21
747	B18CS008	8493	Vijayaraghavan: Principles of Management <658/VIJ.G2012A>	06-Dec-21
748	B18CS009	10346	Venkateswaran: Principles of Management <658/VEN.N2014>	06-Dec-21
749	B18CS009	9125	Naidu: High Voltage Engineering <621.31913/NAIM2013A>	06-Dec-21
750	B18CS010	10347	Venkateswaran: Principles of Management <658/VEN.N2014>	06-Dec-21
751	B18CS010	6003	Vijayaraghavan: Principles of Management <658/VIJ.G>	06-Dec-21
752	B18CS015	7371	Vijayaraghavan: Principles of Management <658/VIJ.G2012>	06-Dec-21
753	B18CS021	8492	Vijayaraghavan: Principles of Management <658/VIJ.G2012A>	06-Dec-21
754	B18CS26L	5827	Tripathy: Principles of Management <658/TRI.P2>	06-Dec-21
755	B18EC005	11258	Bagad: Optical Communication and Networks <621.38275/BAG.V16>	06-Dec-21
756	B18EC009	11250	Bagad: Optical Communication and Networks <621.38275/BAG.V16>	06-Dec-21
757	B18EC014	11259	Bagad: Optical Communication and Networks <621.38275/BAG.V16>	06-Dec-21
758	B18EC018	11257	Bagad: Optical Communication and Networks <621.38275/BAG.V16>	06-Dec-21
759	B18EC24L	11254	Bagad: Optical Communication and Networks <621.38275/BAG.V16>	06-Dec-21
760	B18EE005	7849	Naidu: High Voltage Engineering <621.31913/NAIM2013>	06-Dec-21
761	B18EE007	7708	Naidu: High Voltage Engineering <621.31913/NAIM2012>	06-Dec-21
762	B18EE26L	7707	Naidu: High Voltage Engineering <621.31913/NAIM2012>	06-Dec-21
763	B18EE27L	1486	Naidu: High Voltage Engineering <621.31913/NAIM>	06-Dec-21

ST. ANNE'S COLLEGE OF ENGINEERING AND TECHNOLOGY

(Approved by AICTE, New Delhi. Affiliated to Anna University, Chennai)

ANGUCHETTYPALAYAM, PANRUTI – 607 106.

764	B18EE29L	7709	Naidu: High Voltage Engineering	06-Dec-21
765	B18ME21L	10833	Vijayaraghavan: Power Plant Engineering <621.3120113/VIJ.G16>	06-Dec-21
766	B18ME23L	10831	Vijayaraghavan: Power Plant Engineering	06-Dec-21
767	B19ME017	9148	Vijayaraghavan: Power Palnt Engineering <621.3120113/VIJ.G13>	06-Dec-21
768	B20EC001	6323	Sasikumar: Digital Electronics <621.381537/SAS.S3>	06-Dec-21
769	B20EC001	6951	Sasikumar: Digital Electronics <621.381537/SAS.S10>	06-Dec-21
770	B20EC002	6950	Sasikumar: Digital Electronics <621.381537/SAS.S10>	06-Dec-21
771	B20EC010	6549	Sasikumar: Digital Electronics <621.381537/SAS.S4>	06-Dec-21
772	B20EE016	10503	Manoharan: Digital Logic Circuits <621.381537/MAN.P14>	06-Dec-21
773	B20ME010	6953	Maswoodhur Rahuman: Electrical Drives and Control <621.46/MAS.A2010>	06-Dec-21
774	B18EE004	1487	Naidu: High Voltage Engineering <621.31913/NAIM>	07-Dec-21
775	B19CS006	11331	Puntambekar: Object Oriented Analysis and Design <005.1/PUN.A2016C>	07-Dec-21
776	B19EE008	11260	Godse: Microprocessors and Microcontrollers <004.616/GOD.A2016B>	07-Dec-21
777	B20EC001	8332	Nagoor Kani: Control Systems <629.8/NAG.A2012>	07-Dec-21
778	B20EC002	8333	Nagoor Kani: Control Systems <629.8/NAG.A2012>	07-Dec-21
779	B20EC002	5993	Nagoorkanni: Control Systems <629.8/NAG.A6>	07-Dec-21
780	B20EC003	12103	Nagoor Kani: Control Systems <629.8/NAG.A2020>	07-Dec-21
781	B20EC005	7834	Nagoor Kani: Control Systems <629.8/NAG.A2012A>	07-Dec-21
782	B20EC005	12104	Nagoor Kani: Control Systems <629.8/NAG.A2020>	07-Dec-21
783	B20EC007	12880	Nagoorkani: Control Systems <629.8/NAG.A2020>	07-Dec-21
784	B20EC008	8330	Nagoor Kani: Control Systems <629.8/NAG.A2012>	07-Dec-21
785	B20EC011	7620	Nagoor Kani: Control Systems Engineering <629.8/NAG.A2012>	07-Dec-21
786	B20EC012	7835	Nagoor Kani: Control Systems <629.8/NAG.A2012A>	07-Dec-21
787	B20EE002	11175	Bakshi: Electrical Machines - 1 <621.31042/BAK.U2017>	07-Dec-21
788	B18CS004	10348	Vijayaraghavan: Principles of Management <658/VIJ.G2015>	08-Dec-21
789	B18CS008	12824	Koontz H P: Principles of Management <658/KOO.H2014>	08-Dec-21
790	B18CS009	10346	Venkateswaran: Principles of Management <658/VEN.N2014>	08-Dec-21

ST. ANNE'S COLLEGE OF ENGINEERING AND TECHNOLOGY

(Approved by AICTE, New Delhi. Affiliated to Anna University, Chennai)

ANGUCHETTPALAYAM, PANRUTI – 607 106.

791	B18CS010	6003	Vijayaraghavan: Principles of Management <658/VIJ.G>	08-Dec-21
792	B18CS015	7371	Vijayaraghavan: Principles of Management <658/VIJ.G2012>	08-Dec-21
793	B18CS021	12825	Koontz H P: Principles of Management <658/KOO.H2014>	08-Dec-21
794	B18CS26L	10345	Venkateswaran: Principles of Management <658/VEN.N2014>	08-Dec-21
795	B20CS003	8156	Puntambekar: Object Oriented Programming: Java <005.117/PUN.A>	08-Dec-21
796	B20CS009	8043	Puntambekar: Data Structures <005.73/PUN.A2013E>	08-Dec-21
797	B20CS020	10739	Gopinath: Digital Principles and System Design <621.381537/GOP.G15>	08-Dec-21
798	B20CS024	8157	Puntambekar: Object Oriented Programming: Java <005.117/PUN.A>	08-Dec-21
799	B20CS029	7206	Puntambekar: Data Structures <005.73/PUN.A2012>	08-Dec-21
800	B20EE003	4893	Chezian: Power Plant Engineering <621.3120113/ELA.C>	08-Dec-21
801	B20ME002	7210	Goel: Manufacturing Technology I <672/GOE.A2011>	08-Dec-21
802	F12SH001	9030	Sundaresan: Applied Operations Research <513.353/SUN.V2014>	08-Dec-21
803	B18CS016	11069	Bagad: Cryptography and Network Security <005.8/BAG.V2017A>	09-Dec-21
804	B18EC001	11251	Bagad: Optical Communication and Networks <621.38275/BAG.V16>	09-Dec-21
805	B18EC003	11252	Bagad: Optical Communication and Networks <621.38275/BAG.V16>	09-Dec-21
806	B18EC021	11253	Bagad: Optical Communication and Networks <621.38275/BAG.V16>	09-Dec-21
807	B18EC24L	11256	Bagad: Optical Communication and Networks <621.38275/BAG.V16>	09-Dec-21
808	B18EC26L	11255	Bagad: Optical Communication and Networks <621.38275/BAG.V16>	09-Dec-21
809	B18ME020	10830	Vijayaraghavan: Power Plant Engineering <621.3120113/VIJ.G16>	09-Dec-21
810	B20CS027	6580	Singaravelu: Discrete Mathematics <620.00151/SIN.A9>	09-Dec-21
811	B20EC002	11214	Godse: Electronic Circuits - 1 <621.3815/GOD.A2016A>	09-Dec-21
812	B20EC010	11221	Godse: Electronic Circuits - 1 <621.3815/GOD.A2016A>	09-Dec-21
813	B20EC010	11218	Godse: Electronic Circuits - 1 <621.3815/GOD.A2016A>	09-Dec-21
814	B20EC011	11212	Godse: Electronic Circuits - 1 <621.3815/GOD.A2016A>	09-Dec-21
815	B20EC011	11216	Godse: Electronic Circuits - 1 <621.3815/GOD.A2016A>	09-Dec-21
816	B20EE009	4892	Chezian: Power Plant Engineering <621.3120113/ELA.C>	09-Dec-21

ST. ANNE'S COLLEGE OF ENGINEERING AND TECHNOLOGY

(Approved by AICTE, New Delhi. Affiliated to Anna University, Chennai)

ANGUCHETTYPALAYAM, PANRUTI – 607 106.

817	B18CS010	7769	Aggarwal: Quantitative Aptitude <001/AGG.R2013>	10-Dec-21
818	B18ME004	8147	Vijayaraghavan: Mechatronics <670.427/VIJ.G2013C>	10-Dec-21
819	B18ME004	8144	Vijayaraghavan: Mechatronics <670.427/VIJ.G2013C>	10-Dec-21
820	B18ME005	5692	Vijayaraghavan: Mechatronics <670.427/VIJ.G7>	10-Dec-21
821	B18ME005	7211	Bagad: Mechatronics <670.427/BAG.V2011>	10-Dec-21
822	B18ME020	8145	Vijayaraghavan: Mechatronics <670.427/VIJ.G2013C>	10-Dec-21
823	B18ME020	1902	Ramachandran: Mechatronics <670.427/RAM.K2>	10-Dec-21
824	B19EC001	10810	Latha Shanmuga Vadivu: Medical Electronics <621.38043/LAT.S2017>	10-Dec-21
825	B19EC003	10811	Latha Shanmuga Vadivu: Medical Electronics <621.38043/LAT.S2017>	10-Dec-21
826	B19EC006	10806	Latha Shanmuga Vadivu: Medical Electronics <621.38043/LAT.S2017>	10-Dec-21
827	B19EC01L	10808	Latha Shanmuga Vadivu: Medical Electronics <621.38043/LAT.S2017>	10-Dec-21
828	B19EE014	10741	Balaji: Microprocessor and Microcontroller <004.616/BAL.L2016>	10-Dec-21
829	B19ME001	5740	Vijayaraghavan: Design of Machine Elements <621.81505/VIJ.G>	10-Dec-21
830	B19ME015	5741	Vijayaraghavan: Design of Machine Elements <621.81505/VIJ.G>	10-Dec-21
831	B20CS019	7936	Yayaprakash: Digital Principles and System Design <621.381537/JAY.N>	10-Dec-21
832	B20CS029	8832	Godse: Digital Logic Circuits <621.381537/GOD.A13K>	10-Dec-21
833	B20EE004	10503	Manoharan: Digital Logic Circuits <621.381537/MAN.P14>	10-Dec-21
834	B20EE015	10511	Manoharan: Digital Logic Circuits <621.381537/MAN.P14>	10-Dec-21
835	B20EE017	10504	Manoharan: Digital Logic Circuits <621.381537/MAN.P14>	10-Dec-21
836	B18ME001	4560	Kuttan: Robotics <629.25/KUT.K>	11-Dec-21
837	B18ME004	6008	Jaganathan: Robotics <629.25/JAG.P>	11-Dec-21
838	B18ME004	8579	Siciliano: Robotics <629.25/SIC.B2010>	11-Dec-21
839	B18ME020	5712	Jaganathan: Robotics <629.25/JAG.P>	11-Dec-21
840	B18ME020	4562	Kuttan: Robotics <629.25/KUT.K>	11-Dec-21
841	B18ME23L	5713	Jaganathan: Robotics <629.25/JAG.P>	11-Dec-21
842	B19CS020	11058	Bagad: Computer Networks <004.6/BAG.V2017>	11-Dec-21

ST. ANNE'S COLLEGE OF ENGINEERING AND TECHNOLOGY

(Approved by AICTE, New Delhi. Affiliated to Anna University, Chennai)

ANGUCHETTYPALAYAM, PANRUTI – 607 106.

843	B19CS023	12619	Puntambekar: Theory of Computation <004.19/PUN.A 2016>	11-Dec-21
844	B19CS027	11065	Bagad: Computer Networks <004.6/BAG.V2017>	11-Dec-21
845	B19CS30	11064	Bagad: Computer Networks <004.6/BAG.V2017>	11-Dec-21
846	B19EE007	9060	Ramesh Babu: Digital Signal Processing <621.3822D/RAM.P2014>	11-Dec-21
847	B19EE03L	3360	Fox: Introduction to Fluid Mechanics <627/FOX.R>	11-Dec-21
848	B20CS034	11032	Godse: Digital Principles and System Design <621.381537/GOD.A2017>	11-Dec-21
849	B20ME009	5645	Vijayaraghavan: Engineering Thermodynamics <621.4021/VIJ.G4>	11-Dec-21
850	B20ME009	5656	Vijayaraghavan: Fluid Mechanics and Machinery <627/VIJ.G3>	11-Dec-21
851	B18CS005	11095	Bagad: Total Quality Management <658/BAG.V2016>	13-Dec-21
852	B19EE005	12862	Patranabis: Sensors and Transducers <621.37/PAT.D2017>	13-Dec-21
853	B20EE009	11173	Bakshi: Electrical Machines - 1 <621.31042/BAK.U2017>	13-Dec-21
854	B20ME017	10940	Vijayaraghavan: Fluid Mechanics and Machinery <627/VIJ.G2016C>	13-Dec-21
855	B20ME017	10931	Vijayaraghavan: Engineering Thermodynamics <621.4021/VIJ.G2016>	13-Dec-21
856	B19CS013	11336	Puntambekar: Object Oriented Analysis and Design <005.1/PUN.A2016C>	14-Dec-21
857	B19CS020	11333	Puntambekar: Object Oriented Analysis and Design <005.1/PUN.A2016C>	14-Dec-21
858	B19CS025	11330	Puntambekar: Object Oriented Analysis and Design <005.1/PUN.A2016C>	14-Dec-21
859	B19CS027	11327	Puntambekar: Object Oriented Analysis and Design <005.1/PUN.A2016C>	14-Dec-21
860	B18EE001	10901	Jayakumar: Total Quality Management <658/JAY.V2016>	15-Dec-21
861	B18EE025	10900	Jayakumar: Total Quality Management <658/JAY.V2016>	15-Dec-21
862	B19EE001	8172	Vijayaraghavan: Power Plant Engineering <621.3120113/VIJ.G13>	15-Dec-21
863	B19EE001	9149	Vijayaraghavan: Power Palnt Engineering <621.3120113/VIJ.G13>	15-Dec-21
864	B20EE009	4893	Chezian: Power Plant Engineering <621.3120113/ELA.C>	15-Dec-21
865	B18CS004	8492	Vijayaraghavan: Principles of Management <658/VIJ.G2012A>	17-Dec-21
866	B18CS007	10975	Vijayaraghavan: Principles of Management <658/VIJ.G2016>	17-Dec-21
867	B18CS009	10346	Venkateswaran: Principles of Management <658/VEN.N2014>	17-Dec-21
868	B18CS015	8493	Vijayaraghavan: Principles of Management <658/VIJ.G2012A>	17-Dec-21

ST. ANNE'S COLLEGE OF ENGINEERING AND TECHNOLOGY

(Approved by AICTE, New Delhi. Affiliated to Anna University, Chennai)

ANGUCHETTYPALAYAM, PANRUTI – 607 106.

869	B18EC007	10896	Jayakumar: Total Quality Management <658/JAY.V2016>	17-Dec-21
870	B18EC018	10903	Jayakumar: Total Quality Management	17-Dec-21
871	B19EC007	9759	Nagoorkani: Digital Signal Processing <621.3822D/NAG.A2014>	17-Dec-21
872	B18CS002	8848	Bagad: Principles of Management <658/BAG.V2013>	21-Dec-21
873	B18CS005	10977	Vijayaraghavan: Principles of Management <658/VIJ.G2016>	21-Dec-21
874	B18CS024	12625	Bagad: Principles of Management <658/BAG.V 2017>	21-Dec-21
875	B18EE021	10970	Jeraldin Ahila: High Voltage Engineering <621.31913/JER.M2016>	21-Dec-21
876	B18EE021	9993	Jeraldin Ahila: Power System Operation and Control <621.319/JER.M2014>	21-Dec-21
877	B19EC001	11048	Godse: Computer Architectur <004.22/GOD.A2017A>	21-Dec-21
878	B19EC003	11051	Godse: Computer Architectur <004.22/GOD.A2017A>	21-Dec-21
879	B19EC003	10813	Latha Shanmuga Vadivu: Medical Electronics <621.38043/LAT.S2017>	21-Dec-21
880	B19EC005	10804	Latha Shanmuga Vadivu: Medical Electronics <621.38043/LAT.S2017>	21-Dec-21
881	B19EC007	11049	Godse: Computer Architectur <004.22/GOD.A2017A>	21-Dec-21
882	B19ME015	12608	Goel: Design of Machine Elements <621.81505/GOE.A 2016>	21-Dec-21
883	B20CS019	10738	Gopinath: Digital Principles and System Design <621.381537/GOP.G15>	21-Dec-21
884	B20CS019	7826	Chitode: Communication Engineering <621.38043/CHI.J2013>	21-Dec-21
885	B20CS029	7255	Godse: Digital Principles & System Design <621.381537/GOD.A12B>	21-Dec-21
886	B20CS031	10730	Gopinath: Digital Principles and System Design <621.381537/GOP.G15>	21-Dec-21
887	B20CS031	7823	Chitode: Communication Engineering <621.38043/CHI.J2013>	21-Dec-21
888	B20CS035	5386	Kamthane: Computer Programming <004.1/KAM.A>	21-Dec-21
889	B20EC010	6950	Sasikumar: Digital Electronics <621.381537/SAS.S10>	21-Dec-21
890	B20EC010	6951	Sasikumar: Digital Electronics <621.381537/SAS.S10>	21-Dec-21
891	B19EC005	11055	Godse: Computer Architectur <004.22/GOD.A2017A>	22-Dec-21
892	B20CS025	7206	Puntambekar: Data Structures <005.73/PUN.A2012>	22-Dec-21
893	B20ME009	7865	Rajput: T/b Fluid Mechanics <627/RAJ.R2013A>	22-Dec-21
894	B18ME005	10833	Vijayaraghavan: Power Plant Engineering <621.3120113/VIJ.G16>	27-Dec-21

ST. ANNE'S COLLEGE OF ENGINEERING AND TECHNOLOGY

(Approved by AICTE, New Delhi. Affiliated to Anna University, Chennai)

ANGUCHETTYPALAYAM, PANRUTI – 607 106.

895	B18ME23L	10830	Vijayaraghavan: Power Plant Engineering <621.3120113/VIJ.G16>	27-Dec-21
896	B19CS019	11083	Puntambekar: Theory of Computation <004.19/PUN.A2016A>	27-Dec-21
897	B19CS30	12619	Puntambekar: Theory of Computation <004.19/PUN.A 2016>	27-Dec-21
898	B19EC001	11222	Chitode: Digital Communication <621.382/CHI.J16A>	27-Dec-21
899	B19EC002	11228	Chitode: Digital Communication <621.382/CHI.J16A>	27-Dec-21
900	B19EC006	11225	Chitode: Digital Communication <621.382/CHI.J16A>	27-Dec-21
901	B18EE007	9994	Jeraldin Ahila: Power System Operation and Control <621.319/JER.M2014>	28-Dec-21
902	B18EE008	8177	Jeraldin Ahila: Power System Operation and Control <621.319/JER.M2013>	28-Dec-21
903	B18EE008	7298	Rajaram: High Voltage Engineering <621.31913/RAJ.M2012>	28-Dec-21
904	B18EE009	10710	Janakiraman: Power System Operation and Control <621.319/JAN.R2016A>	28-Dec-21
905	B20CS030	5124	Puntambekar: Data Structures <005.73/PUN.A2>	28-Dec-21
906	B20EE010	10967	Jeraldin Ahila: High Voltage Engineering <621.31913/JER.M2016>	28-Dec-21
907	B18CS006	11094	Bagad: Total Quality Management <658/BAG.V2016>	29-Dec-21
908	B18CS006	10974	Vijayaraghavan: Principles of Management <658/VIJ.G2016>	29-Dec-21
909	B18EE007	7708	Naidu: High Voltage Engineering <621.31913/NAI.M2012>	29-Dec-21
910	B18EE014	10968	Jeraldin Ahila: High Voltage Engineering <621.31913/JER.M2016>	29-Dec-21
911	B18EE014	10332	Jeraldin Ahila: Power System Operation and Control <621.319/AHI.M2015A>	29-Dec-21
912	B18EE016	8482	Nagoor Kani: Power System Analysis <621.319/NAG.A2012C>	29-Dec-21
913	B18EE017	10713	Janakiraman: Power System Operation and Control <621.319/JAN.R2016A>	29-Dec-21
914	B18EE018	8778	Rajaram: High Voltage Engineering <621.31913/RAJ.M2013>	29-Dec-21
915	B18ME012	10897	Jayakumar: Total Quality Management <658/JAY.V2016>	29-Dec-21
916	B19EE004	10875	Jeraldin Ahila: Power System Analysis <621.319/JER.M2016>	29-Dec-21
917	B19EE004	11268	Godse: Microprocessors and Microcontrollers <004.616/GOD.A2016B>	29-Dec-21
918	B19EE006	11267	Godse: Microprocessors and Microcontrollers <004.616/GOD.A2016B>	29-Dec-21
919	B19EE006	10874	Jeraldin Ahila: Power System Analysis <621.319/JER.M2016>	29-Dec-21
920	B20EC006	7619	Nagoor Kani: Control Systems Engineering <629.8/NAG.A2012>	29-Dec-21
921	B18EE30L	10973	Jeraldin Ahila: High Voltage Engineering <621.31913/JER.M2016>	30-Dec-21

ST. ANNE'S COLLEGE OF ENGINEERING AND TECHNOLOGY

(Approved by AICTE, New Delhi. Affiliated to Anna University, Chennai)

ANGUCHETTYPALAYAM, PANRUTI – 607 106.

922	B18EE30L	10715	Janakiraman: Power System Operation and Control <621.319/JAN.R2016A>	30-Dec-21
923	B19EE002	12207	Jeraldin Ahila: Power System Analysis <621.319/KER.M2019>	30-Dec-21
924	B19EE003	10880	Jeraldin Ahila: Power System Analysis <621.319/JER.M2016>	30-Dec-21
925	B19EE004	11268	Godse: Microprocessors and Microcontrollers <004.616/GOD.A2016B>	30-Dec-21
926	B19EE006	11267	Godse: Microprocessors and Microcontrollers <004.616/GOD.A2016B>	30-Dec-21
927	B19EE02L	10882	Jeraldin Ahila: Power System Analysis <621.319/JER.M2016>	30-Dec-21
928	B19EE04L	10876	Jeraldin Ahila: Power System Analysis <621.319/JER.M2016>	30-Dec-21
929	B20EE002	10502	Manoharan: Digital Logic Circuits <621.381537/MAN.P14>	30-Dec-21
930	B20EE003	10507	Manoharan: Digital Logic Circuits <621.381537/MAN.P14>	30-Dec-21
931	B20EE008	10508	Manoharan: Digital Logic Circuits <621.381537/MAN.P14>	30-Dec-21
932	B20EE009	10504	Manoharan: Digital Logic Circuits <621.381537/MAN.P14>	30-Dec-21
933	B20EE015	10506	Manoharan: Digital Logic Circuits <621.381537/MAN.P14>	30-Dec-21
934	B20EC001	8428	Nagoor Kani: Control Systems Engineering <629.8/NAG.A2012>	03-Jan-22
935	B20EC002	8332	Nagoor Kani: Control Systems <629.8/NAG.A2012>	03-Jan-22
936	B20EC005	7835	Nagoor Kani: Control Systems <629.8/NAG.A2012A>	03-Jan-22
937	B20EC006	8331	Nagoor Kani: Control Systems <629.8/NAG.A2012>	03-Jan-22
938	B20EC007	7620	Nagoor Kani: Control Systems Engineering <629.8/NAG.A2012>	03-Jan-22
939	B20EC008	8333	Nagoor Kani: Control Systems <629.8/NAG.A2012>	03-Jan-22
940	B20EC010	7622	Nagoor Kani: Control Systems Engineering <629.8/NAG.A2012>	03-Jan-22
941	B20EC012	8330	Nagoor Kani: Control Systems <629.8/NAG.A2012>	03-Jan-22
942	B20EC16L	7618	Nagoor Kani: Control Systems Engineering <629.8/NAG.A2012>	03-Jan-22
943	B18CS003	8848	Bagad: Principles of Management <658/BAG.V2013>	04-Jan-22
944	B18CS005	11095	Bagad: Total Quality Management <658/BAG.V2016>	04-Jan-22
945	B18EE013	6004	Ahila: Power System Operation and Control <621.319/AHILM>	04-Jan-22
946	B20CS002	7930	Jayaprakash: Data Structures <005.73/JAY.N2013>	04-Jan-22
947	B20CS009	8043	Puntambekar: Data Structures <005.73/PUN.A2013E>	04-Jan-22
948	B20CS029	7206	Puntambekar: Data Structures <005.73/PUN.A2012>	04-Jan-22

ST. ANNE'S COLLEGE OF ENGINEERING AND TECHNOLOGY

(Approved by AICTE, New Delhi. Affiliated to Anna University, Chennai)

ANGUCHETTYPALAYAM, PANRUTI – 607 106.

949	B20ME009	676	Nag: Engineering Thermodynamics <621.4021/NAG.P>	04-Jan-22
950	B20ME013	6038	Rahman: Electrical Drives and Control <621.46/RAH.A>	04-Jan-22
951	B20ME018	6953	Maswoodhur Rahuman: Electrical Drives and Control <621.46/MAS.A2010>	04-Jan-22
952	B20ME18L	10128	Rajput: T/b of Fluid Mechanics:Fluid Mechanics and Hydraulic Machines Part -1 <627/RAJ.R2014A>	04-Jan-22
953	B20ME20L	6127	Vijayaraghavan: Engineering Thermodynamics <621.4021/VIJ.G13>	04-Jan-22
954	F18CS001	8669	Alex: Soft Skills: Know Yourself and Know the World <001/ALE.K2014>	04-Jan-22
955	B18EC001	11253	Bagad: Optical Communication and Networks <621.38275/BAG.V16>	05-Jan-22
956	B18EC003	8385	Muralibabu: Optical Communication and Networking <621.38275/MUR.K2013>	05-Jan-22
957	B18EC005	11258	Bagad: Optical Communication and Networks <621.38275/BAG.V16>	05-Jan-22
958	B18EC009	11256	Bagad: Optical Communication and Networks <621.38275/BAG.V16>	05-Jan-22
959	B18EC014	11254	Bagad: Optical Communication and Networks <621.38275/BAG.V16>	05-Jan-22
960	B18EC019	8161	Muralibabu: Optical Communication and Networking <621.38275/MUR.K2012>	05-Jan-22
961	B18EC020	7085	Gayathri: Optical Communication and Networking <621.38275/GAY.S2011>	05-Jan-22
962	B18EC021	8386	Muralibabu: Optical Communication and Networking <621.38275/MUR.K2013>	05-Jan-22
963	B18EC24L	11251	Bagad: Optical Communication and Networks <621.38275/BAG.V16>	05-Jan-22
964	B18EC24L	11257	Bagad: Optical Communication and Networks <621.38275/BAG.V16>	05-Jan-22
965	B18EC26L	11252	Bagad: Optical Communication and Networks <621.38275/BAG.V16>	05-Jan-22
966	B20CS014	11132	Godse: Programming and Data Structures - 1 <005.73/GOD.A2017B>	05-Jan-22
967	B20CS021	7223	Singaravelu: Discrete Mathematics <620.00151/SIN.A2012G>	05-Jan-22
968	B20CS031	11133	Godse: Programming and Data Structures - 1 <005.73/GOD.A2017B>	05-Jan-22
969	B20ME006	6559	Gnanavadeivel: Electrical Drives and Controls <621.46/GNA.J10>	05-Jan-22
970	B20ME012	10930	Vijayaraghavan: Engineering Thermodynamics <621.4021/VIJ.G2016>	05-Jan-22
971	B20CS024	8895	Kumaresan: Digital Principles & System Design	06-Jan-22
972	B20CS035	6580	Singaravelu: Discrete Mathematics <620.00151/SIN.A9>	06-Jan-22
973	B20ME018	3410	Jog: Fluid Mechanics <627/JOG.C>	07-Jan-22
974	B19CS010	11080	Puntambekar: Theory of Computation <004.19/PUN.A2016A>	10-Jan-22

ST. ANNE'S COLLEGE OF ENGINEERING AND TECHNOLOGY

(Approved by AICTE, New Delhi. Affiliated to Anna University, Chennai)

ANGUCHETTYPALAYAM, PANRUTI – 607 106.

975	B19CS010	11328	Puntambekar: Object Oriented Analysis and Design <005.1/PUN.A2016C>	10-Jan-22
976	B19CS019	11327	Puntambekar: Object Oriented Analysis and Design <005.1/PUN.A2016C>	10-Jan-22
977	B20EC001	12880	Nagoorkani: Control Systems <629.8/NAG.A2020>	10-Jan-22
978	B20EC005	6219	Balaji: Transforms and Partial Differential Equations <513.353/BAL.G7>	10-Jan-22
979	B20EC005	12103	Nagoor Kani: Control Systems <629.8/NAG.A2020>	10-Jan-22
980	B20EC008	12104	Nagoor Kani: Control Systems <629.8/NAG.A2020>	10-Jan-22
981	B18CS023	10983	Vijayaraghavan: Principles of Management <658/VIJ.G2016>	11-Jan-22
982	B18CS023	9962	Bagad: Cryptography and Network Security <005.8/BAG.V2015A>	11-Jan-22
983	B18ME008	11096	Bagad: Total Quality Management <658/BAG.V2016>	11-Jan-22
984	B18ME008	5712	Jaganathan: Robotics <629.25/JAG.P>	11-Jan-22
985	B19CS003	11336	Puntambekar: Object Oriented Analysis and Design <005.1/PUN.A2016C>	11-Jan-22
986	B19CS012	11331	Puntambekar: Object Oriented Analysis and Design <005.1/PUN.A2016C>	11-Jan-22
987	B20CS007	9287	Lipschuz: Data Structures <005.73/LIP.S2013>	11-Jan-22
988	B20CS007	6573	Jayaprakash: Digital Principles and System Design <621.381537/JAY.N>	11-Jan-22
989	B20CS019	8877	Jayaprakash: Digitl Principles and System Design <621.381537/JAY.N14>	12-Jan-22
990	B20CS019	5127	Bagad: Total Quality Management <658/BAG.V2016>	12-Jan-22
991	B20EC003	5993	Nagoorkanni: Control Systems <629.8/NAG.A6>	28-Jan-22
992	B20ME009	7848	Pugazhendiran: Electrical Drives and Control <621.46/PUG.P2012>	31-Jan-22
993	B20ME009	6562	Thomas Koil Raj: Manufacturing Technology-1 <672/RAJ.T>	31-Jan-22
994	F12ME001	11646	Radhakrishnan: Cad/cam/cim <670.285/RAD.P2010>	31-Jan-22
995	F12SH001	1402	Tremblay: Discrete mathematical Structures with applications to computer science <620.00151/TRE.J2>	31-Jan-22
996	B20ME008	8136	Vijayaraghavan: Manufacturing Technology - 1 <672/VIJ.G2013B>	02-Feb-22
997	B20CS027	7218	Balaji: Discrete Mathematics <620.00151/BAL.G2012A>	05-Feb-22
998	B20CS027	11548	Downey: Think Python <004.1/DOW.A2017>	05-Feb-22
999	B20EC006	7085	Gayathri: Optical Communication and Networking <621.38275/GAY.S2011>	09-Feb-22
1000	F21CS001	11799	Godse: Computer Architecture <004.22/GOD.A2019>	10-Feb-22

ST. ANNE'S COLLEGE OF ENGINEERING AND TECHNOLOGY

(Approved by AICTE, New Delhi. Affiliated to Anna University, Chennai)

ANGUCHETTYPALAYAM, PANRUTI – 607 106.

1001	F16ME001	5096	Murugaperumal: Engineering Mechanics <620.1/MUR.P>	11-Feb-22
1002	F12ME001	8562	Zeid: Cad/cam <670.285/ZEI.I2012>	16-Feb-22
1003	F21SH003	8726	Sirajeetheen Noori: Dharjama Alkoraanil Karim <001/SIR.A2012>	24-Feb-22
1004	F21SH003	8606	Prabhupada: Bhagavad Geetai Unmaiuruvil (tamil) <494.811/PRA.A2008>	24-Feb-22
1005	F17EE003	10786	Senthil Kumar: Electromagnetc Fields <537/SEN.C2016>	01-Mar-22
1006	F18CS001	5937	Jang, J: Neuro -Fuzzy and Soft Computing <006.3/JAN.J>	09-Mar-22
1007	F18CS001	8277	Tan: Introduction to Data Mining <005.27/TAN.P>	09-Mar-22
1008	F17EC005	11693	Choudhury: Linear Integrated Circuits <621.38275/CHO.D2017>	11-Mar-22
1009	F17EC005	8831	Bakshi: Linear Integrated Circuits & Application <621.38275/BAK.V2013A>	11-Mar-22
1010	F17EC005	12911	Roddy: Satellite Communications <621.3845/ROD.D2015>	11-Mar-22
1011	F12EE003	4277	Hayt: Engineering Circuit Analysis <621.3192/HAY.W>	14-Mar-22
1012	F12EE003	9037	Chakrabarti: Circuit Theory(analysis and Synthesis) <621.3192/CHA.A2013>	14-Mar-22
1013	B18CS009	13022	Alex: Soft Skills: Know Yourself and Know the World <001/ALE.K2016>	15-Mar-22
1014	B18CS009	1105	Sharma: Communication Skills for Engineers and Scientists <420/SHA.S>	15-Mar-22
1015	F18CS001	10188	Pakhira: Digital Image Processing and Pattern Recognition <621.3822D/PAK.M2014>	15-Mar-22
1016	B20CS037	7374	Balaji: Probability and Queueing Theory <519.2/BAL.G2012F>	17-Mar-22
1017	B21EC006	11737	Ravikrishnan: Engineering Chemistry <540/RAV.A2018>	17-Mar-22
1018	F20CS001	11799	Godse: Computer Architecture <004.22/GOD.A2019>	17-Mar-22
1019	F20CS003	11109	Dhotre: Operating Systems <005.43/DHO.I2017>	17-Mar-22
1020	B19EE003	8498	Thiyagarajan: Solid State Drives <621.46/THI.V2012C>	19-Mar-22
1021	B19EE007	12100	Gnanavadivel: Solid State Drives <621.46/GNA.J2019>	19-Mar-22
1022	B19EE010	12901	Gnanavadivel: Solid State Drives <621.46/GNA.J2017>	19-Mar-22
1023	B19EE013	12902	Gnanavadivel: Solid State Drives <621.46/GNA.J2017>	19-Mar-22
1024	B19EE014	12099	Gnanavadivel: Solid State Drives <621.46/GNA.J2019>	19-Mar-22
1025	B19EE04L	12900	Gnanavadivel: Solid State Drives <621.46/GNA.J2017>	19-Mar-22
1026	B19EE002	6822	Sasikala: Design of Electrical Apparatus <621.31042/SAS.R2009>	21-Mar-22
1027	B19EE004	10704	Janakiraman: Design of Electrical Machines <621.31042/JAN.R2016>	21-Mar-22

ST. ANNE'S COLLEGE OF ENGINEERING AND TECHNOLOGY

(Approved by AICTE, New Delhi. Affiliated to Anna University, Chennai)

ANGUCHETTPALAYAM, PANRUTI – 607 106.

1028	F18CS002	306	Russell: Artificial Intelligence <006.3/RUS.S>	21-Mar-22
1029	B19EE003	10180	Balaji: Design of Electrical Machines <621.31042/BAL.V2015>	23-Mar-22
1030	B19EE003	10147	Gnanavadivel: Solid State Drives (text Book) <621.46/GNA.J2015A>	23-Mar-22
1031	B19EE010	10179	Balaji: Design of Electrical Machines <621.31042/BAL.V2015>	23-Mar-22
1032	B19EE014	10178	Balaji: Design of Electrical Machines <621.31042/BAL.V2015>	23-Mar-22
1033	B19EE04L	7989	Ezhilmaran: Design of Electrical Machines <621.31042/EZH.M2011>	23-Mar-22
1034	B19CS023	828	Swetwon: Communications Skills <420/SWE.B>	24-Mar-22
1035	B19EE01L	10367	Thiyagarajan: Solid State Drives for VI Sem EEE Branch <621.46/THI.V2014A>	24-Mar-22
1036	B19EE03L	10366	Thiyagarajan: Solid State Drives for VI Sem EEE Branch <621.46/THI.V2014A>	24-Mar-22
1037	B20EC005	7372	Balaji: Probability and Random Processes <519.2/BAL.G2012D>	25-Mar-22
1038	B19EC002	10974	Vijayaraghavan: Principles of Management <658/VIJ.G2016>	26-Mar-22
1039	B19EC006	10981	Vijayaraghavan: Principles of Management <658/VIJ.G2016>	26-Mar-22
1040	B19EC009	10975	Vijayaraghavan: Principles of Management <658/VIJ.G2016>	26-Mar-22
1041	B19EC01L	10976	Vijayaraghavan: Principles of Management <658/VIJ.G2016>	26-Mar-22
1042	B19EE001	10589	Saranya: Solid State Drive <621.46/SAR.S2016>	26-Mar-22
1043	B19EE001	10721	Ramprabu: Embedded Systems <621.388/RAM.G2017>	26-Mar-22
1044	F09EC001	10672	Gayathri: Principles of Management <658/GAY.M2017>	26-Mar-22
1045	B18EC25L	8212	Reka: Satellite Communication <621.3845/REK.R2012D>	28-Mar-22
1046	B18EC25L	10533	Senthilkumar: Professional Ethics in Engineering <658/SEN.C17>	28-Mar-22
1047	B18CS003	11070	Bagad: Cryptography and Network Security <005.8/BAG.V2017A>	29-Mar-22
1048	B19EE002	8205	Thiyagarajan: Protection and Switchgear: Power System Protection and Switchgear <621.317P/THI.V2013>	29-Mar-22
1049	B19EE003	8208	Thiyagarajan: Protection and Switchgear: Power System Protection and Switchgear <621.317P/THI.V2013>	29-Mar-22
1050	B19EE006	8203	Thiyagarajan: Protection and Switchgear: Power System Protection and Switchgear <621.317P/THI.V2013>	29-Mar-22

ST. ANNE'S COLLEGE OF ENGINEERING AND TECHNOLOGY

(Approved by AICTE, New Delhi. Affiliated to Anna University, Chennai)

ANGUCHETTYPALAYAM, PANRUTI – 607 106.

1051	B19EE007	8207	Thiyagarajan: Protection and Switchgear: Power System Protection and Switchgear <621.317P/THI.V2013>	29-Mar-22
1052	B19EE010	8204	Thiyagarajan: Protection and Switchgear: Power System Protection and Switchgear <621.317P/THI.V2013>	29-Mar-22
1053	B19EE013	8201	Thiyagarajan: Protection and Switchgear: Power System Protection and Switchgear <621.317P/THI.V2013>	29-Mar-22
1054	B19EE014	8206	Thiyagarajan: Protection and Switchgear: Power System Protection and Switchgear <621.317P/THI.V2013>	29-Mar-22
1055	B19EE04L	8202	Thiyagarajan: Protection and Switchgear: Power System Protection and Switchgear <621.317P/THI.V2013>	29-Mar-22
1056	B18CS002	1573	Thorpe: Course in Mental Ability and Quantitative Aptitude <001/THO.S>	30-Mar-22
1057	B20EE27L	11800	Bakshi: Linear Integrated Circuits & Applications <621.38275/BAK.U2015A>	30-Mar-22
1058	B20EE27L	7776	Bakshi: Electrical Machines II <621.31042/BAK.U 2013>	30-Mar-22
1059	B20CS035	9577	Balagurusamy: Fundamentals of Computing and Programming <004.1/BAL.E2012C>	31-Mar-22
1060	B20CS035	5191	Ram: Computer Fundamentals <004.1/RAM.B>	31-Mar-22
1061	B18CS010	6235	Aggarwal: Quantitative Aptitude <001/AGG.R11>	04-Apr-22
1062	B19EC008	10978	Vijayaraghavan: Principles of Management <658/VIJ.G2016>	04-Apr-22
1063	F12SH001	12464	Veerarajan: Probability Statistics and Random Processes With Queueing Theory and Queue <519.2/VEE.T2016>	04-Apr-22
1064	F12SH001	6724	Kandasamy: Probability and Queueing Theory <519.2/KAN.P2010>	04-Apr-22
1065	B18EE001	7371	Vijayaraghavan: Principles of Management <658/VIJ.G2012>	05-Apr-22
1066	B18EE004	10676	Gayathri: Principles of Management <658/GAY.M2017>	05-Apr-22
1067	B18EE005	10670	Gayathri: Principles of Management <658/GAY.M2017>	05-Apr-22
1068	B18EE007	10678	Gayathri: Principles of Management <658/GAY.M2017>	05-Apr-22
1069	B18EE008	10674	Gayathri: Principles of Management <658/GAY.M2017>	05-Apr-22
1070	B18EE009	10673	Gayathri: Principles of Management <658/GAY.M2017>	05-Apr-22
1071	B18EE013	851	Kesavan: Principles of Management <658/KES.R2>	05-Apr-22

ST. ANNE'S COLLEGE OF ENGINEERING AND TECHNOLOGY

(Approved by AICTE, New Delhi. Affiliated to Anna University, Chennai)

ANGUCHETTYPALAYAM, PANRUTI – 607 106.

1072	B18EE015	8492	Vijayaraghavan: Principles of Management <658/VIJ.G2012A>	05-Apr-22
1073	B18EE016	10977	Vijayaraghavan: Principles of Management <658/VIJ.G2016>	05-Apr-22
1074	B18EE017	10677	Gayathri: Principles of Management <658/GAY.M2017>	05-Apr-22
1075	B18EE019	6003	Vijayaraghavan: Principles of Management <658/VIJ.G>	05-Apr-22
1076	B18EE020	10982	Vijayaraghavan: Principles of Management <658/VIJ.G2016>	05-Apr-22
1077	B18EE021	10983	Vijayaraghavan: Principles of Management <658/VIJ.G2016>	05-Apr-22
1078	B18EE022	10671	Gayathri: Principles of Management <658/GAY.M2017>	05-Apr-22
1079	B18EE023	10348	Vijayaraghavan: Principles of Management <658/VIJ.G2015>	05-Apr-22
1080	B18EE025	10980	Vijayaraghavan: Principles of Management <658/VIJ.G2016>	05-Apr-22
1081	B18EE26L	10979	Vijayaraghavan: Principles of Management <658/VIJ.G2016>	05-Apr-22
1082	B18EE27L	10672	Gayathri: Principles of Management <658/GAY.M2017>	05-Apr-22
1083	B18EE29L	8493	Vijayaraghavan: Principles of Management <658/VIJ.G2012A>	05-Apr-22
1084	B20EC006	6852	Balaji: Probability and Random Processes <519.2/BAL.G2011A>	05-Apr-22
1085	B20EC007	6865	Balaji: Probability and Random Process <519.2/BAL.G2011G>	05-Apr-22
1086	B20EC16L	6291	Balaji: Probabaility and Random Processes <519.2/BAL.G12>	05-Apr-22
1087	B19EC003	10347	Venkateswaran: Principles of Management <658/VEN.N2014>	06-Apr-22
1088	B19EE007	10005	Srinivasan: Special Electrical Machines <621.31042/SRI.R2014>	06-Apr-22
1089	B19EE010	10006	Srinivasan: Special Electrical Machines <621.31042/SRI.R2014>	06-Apr-22
1090	B19EE013	10368	Srinivasan: Special Electrical Machines for VII Sem EEE Branch <621.31042/SRI.R2014A>	06-Apr-22
1091	B19EE014	10007	Srinivasan: Special Electrical Machines <621.31042/SRI.R2014>	06-Apr-22
1092	B20CS034	7974	Shankar: Database Management Systems <005.74068/SHA.R>	06-Apr-22
1093	F17EE001	12791	Kothari: Basic Electrical and Electronics Engineering <621.3/KOT.D2016>	06-Apr-22
1094	B19EE007	12902	Gnanavadivel: Solid State Drives <621.46/GNA.J2017>	07-Apr-22
1095	B19EE010	12901	Gnanavadivel: Solid State Drives <621.46/GNA.J2017>	07-Apr-22
1096	B19EE013	12100	Gnanavadivel: Solid State Drives <621.46/GNA.J2019>	07-Apr-22
1097	B19EE014	12099	Gnanavadivel: Solid State Drives <621.46/GNA.J2019>	07-Apr-22
1098	B19CS019	11120	Nimbalkar: Artificial Intelligence <006.3/NIM.A17>	08-Apr-22

ST. ANNE'S COLLEGE OF ENGINEERING AND TECHNOLOGY

(Approved by AICTE, New Delhi. Affiliated to Anna University, Chennai)

ANGUCHETTYPALAYAM, PANRUTI – 607 106.

1099	B19CS025	11123	Nimbalkar: Artificial Intelligence <006.3/NIM.A17>	08-Apr-22
1100	B19CS027	11124	Nimbalkar: Artificial Intelligence <006.3/NIM.A17>	08-Apr-22
1101	B19CS028	11122	Nimbalkar: Artificial Intelligence <006.3/NIM.A17>	08-Apr-22
1102	B20CS016	11143	Puntambekar: Software Engineering <005.15/PUN.A2017>	08-Apr-22
1103	B20CS021	6840	Singaravelu: Probability and Queueing Theory <519.2/SIN.A2012B>	08-Apr-22
1104	B20CS021	11145	Puntambekar: Software Engineering <005.15/PUN.A2017>	08-Apr-22
1105	B20CS027	8762	Singaravelu: Probability and Queueing Theory IV Sem CSE <519.2/SIN.A2014C>	08-Apr-22
1106	B20CS027	11138	Puntambekar: Software Engineering <005.15/PUN.A2017>	08-Apr-22
1107	B18EE001	10675	Gayathri: Principles of Management <658/GAY.M2017>	11-Apr-22
1108	B18EE016	10679	Gayathri: Principles of Management <658/GAY.M2017>	11-Apr-22
1109	B20CS029	11146	Puntambekar: Software Engineering <005.15/PUN.A2017>	11-Apr-22
1110	B18EE018	10345	Venkateswaran: Principles of Management <658/VEN.N2014>	12-Apr-22
1111	B20CS029	10607	Rajeswari: Design and Analysis of Algorithms <005.1/RAJ.G17>	12-Apr-22
1112	B21CS029	12750	Ramesh Babu: Programming in c <005.117/RAM.V2018>	12-Apr-22
1113	B21CS056	6418	Balaji: Statisticals and Numerical Methods <518/BAL.G15>	12-Apr-22
1114	B21EE040	12701	Senthil Kumar: Physics for Electronics Engineering <530/SEN.G 2018>	12-Apr-22
1115	F18SH001	8726	Sirajeethen Noori: Dharjama Alkoraanil Karim <001/SIR.A2012>	12-Apr-22
1116	F18SH001	8606	Prabhupada: Bhagavad Geetai Unmaiuruvil (tamil) <494.811/PRA.A2008>	12-Apr-22
1117	B20CS003	11107	Dhotre: Operating Systems <005.43/DHO.I2017>	13-Apr-22
1118	B20CS012	12356	Sivaramakrishna Das: Probability and Queueing Theory <519.2/SIV.P 2015>	13-Apr-22
1119	B20CS024	11115	Dhotre: Operating Systems <005.43/DHO.I2017>	13-Apr-22
1120	B20CS037	7374	Balaji: Probability and Queueing Theory <519.2/BAL.G2012F>	13-Apr-22
1121	B20EE27L	7356	Ezhilmaran: Control Systems <629.8/EZH.M2012>	13-Apr-22
1122	B18EC018	9396	Rappapart: Wireless Communications Principles and Practice <621.3845/RAP.T2011B>	18-Apr-22
1123	B20CS029	11302	Kedar: Database Management Systems <005.74068/KED.S>	18-Apr-22
1124	F18EC001	13266	Govindarajan: Engineering Ethics: Includes Human Values <658/GOV.M2018>	18-Apr-22
1125	F18EC001	9798	Martin: Ethics in Engineering <658/MAR.M2014>	18-Apr-22

ST. ANNE'S COLLEGE OF ENGINEERING AND TECHNOLOGY

(Approved by AICTE, New Delhi. Affiliated to Anna University, Chennai)

ANGUCHETTYPALAYAM, PANRUTI – 607 106.

1126	N12LB001	11782	Gnanvadivel: Basic Electrical, Electronics and Instrumentation Engineering <621.3/GNA.J2017>	18-Apr-22
1127	N12LB001	12748	Murugavel: Physics for Civil Engineering <624;621/MUR.S2021>	18-Apr-22
1128	B18EC003	7810	Roddy: Satellite Communications <621.3845/ROD.D2009>	19-Apr-22
1129	B18EC005	10990	Jayakumar: Professional Ethics in Engineering <658/JAY.Y15>	19-Apr-22
1130	B18EC009	8210	Reka: Satellite Communication <621.3845/REK.R2012D>	19-Apr-22
1131	B18EC012	10993	Jayakumar: Professional Ethics in Engineering <658/JAY.Y15>	19-Apr-22
1132	B18EC019	9901	Roddy: Satellite Communications <621.3845/ROD.D2013>	19-Apr-22
1133	B18EC24L	10984	Jayakumar: Professional Ethics in Engineering <658/JAY.Y15>	19-Apr-22
1134	B18EC24L	7148	Roddy: Satellite Communications <621.3845/ROD.D2011>	19-Apr-22
1135	B18EC26L	10988	Jayakumar: Professional Ethics in Engineering <658/JAY.Y15>	19-Apr-22
1136	B18EC26L	9900	Roddy: Satellite Communications <621.3845/ROD.D2013>	19-Apr-22
1137	B19CS020	11321	Puntambekar: Internet Programming <005.27/PUN.A2016B>	19-Apr-22
1138	B19CS023	11324	Puntambekar: Internet Programming <005.27/PUN.A2016B>	19-Apr-22
1139	B20CS012	11298	Kedar: Database Management Systems <005.74068/KED.S>	19-Apr-22
1140	B20CS020	11140	Puntambekar: Software Engineering <005.15/PUN.A2017>	19-Apr-22
1141	B20CS020	11053	Godse: Computer Architectur <004.22/GOD.A2017A>	19-Apr-22
1142	B21CS009	12756	Jemila Rose: Programming in c <005.117/JEM.R2018>	19-Apr-22
1143	B21CS058	6420	Balaji: Statisticals and Numerical Methods <518/BAL.G15>	19-Apr-22
1144	B18EC003	10991	Jayakumar: Professional Ethics in Engineering <658/JAY.Y15>	20-Apr-22
1145	B18EC007	7980	Chitra: Professional Ethics in Engineering	20-Apr-22
1146	B18EC018	10985	Jayakumar: Professional Ethics in Engineering <658/JAY.Y15>	20-Apr-22
1147	B18ME22L	880	Narayan: Principles of Management <658/NAR.R>	20-Apr-22
1148	B19CS025	11161	Jayasri Arokiamary: Mobile Computing <005.446/JAY.V17>	20-Apr-22
1149	B19EC008	10976	Vijayaraghavan: Principles of Management <658/VIJ.G2016>	20-Apr-22
1150	B19EE007	10368	Srinivasan: Special Electrical Machines for VII Sem EEE Branch <621.31042/SRI.R2014A>	20-Apr-22
1151	B19EE04L	10005	Srinivasan: Special Electrical Machines <621.31042/SRI.R2014>	20-Apr-22

ST. ANNE'S COLLEGE OF ENGINEERING AND TECHNOLOGY

(Approved by AICTE, New Delhi. Affiliated to Anna University, Chennai)

ANGUCHETTYPALAYAM, PANRUTI – 607 106.

1152	B21CS021	11040	Premkumar: Basic Electrical and Electronics Engineering <621.3/PRE.N2016>	20-Apr-22
1153	B21CS031	12749	Senthilkumar: Physics for Information Science <530/SEN.G2021>	20-Apr-22
1154	B21CS038	12737	Sureshkumar: Programming in c <005.117/SUR.S 2018>	20-Apr-22
1155	B21CS047	12378	Mano: Digital Design: With an Introduction to the Verilog Hdl, Vhdl, and System <621.381537/MAN.M2018>	20-Apr-22
1156	B21CS047	12738	Sureshkumar: Programming in c <005.117/SUR.S 2018>	20-Apr-22
1157	B21CS057	12751	Ramesh Babu: Programming in c <005.117/RAM.V2018>	20-Apr-22
1158	B18EE30L	10978	Vijayaraghavan: Principles of Management <658/VIJ.G2016>	21-Apr-22
1159	B19CS010	3932	Kopmeyer: How you can get richer.....quicker <001/KOP.M1>	21-Apr-22
1160	B19CS016	11320	Puntambekar: Internet Programming <005.27/PUN.A2016B>	21-Apr-22
1161	B19CS017	11121	Nimbalkar: Artificial Intelligence <006.3/NIM.A17>	21-Apr-22
1162	B19CS019	3934	Kopmeyer: How you can get richer.....quicker <001/KOP.M1>	21-Apr-22
1163	B20CS008	11048	Godse: Computer Architectur <004.22/GOD.A2017A>	21-Apr-22
1164	B20CS008	11144	Puntambekar: Software Engineering <005.15/PUN.A2017>	21-Apr-22
1165	B20CS024	11139	Puntambekar: Software Engineering <005.15/PUN.A2017>	21-Apr-22
1166	B21CS016	12730	Dhanasekar: Basic Electrical Electronics and Instrumentation Engineering <621.3/DHA.N2018>	21-Apr-22
1167	B21CS023	12729	Dhanasekar: Basic Electrical Electronics and Instrumentation Engineering <621.3/DHA.N2018>	21-Apr-22
1168	B21CS025	11365	Saravanan: Engineering Graphics <624;621/SAR.M2017>	21-Apr-22
1169	B21CS040	12727	Dhanasekar: Basic Electrical Electronics and Instrumentation Engineering <621.3/DHA.N2018>	21-Apr-22
1170	B21CS046	12728	Dhanasekar: Basic Electrical Electronics and Instrumentation Engineering <621.3/DHA.N2018>	21-Apr-22
1171	B21EE029	6826	Gnanavadeivel: Engineering Circuit Analysis <621.3192/GNA.J2012>	21-Apr-22
1172	B20CS004	11819	Leena Jasmine: Computer Architecture <004.22/LEE.J2018>	22-Apr-22
1173	B20CS012	11141	Puntambekar: Software Engineering <005.15/PUN.A2017>	22-Apr-22

ST. ANNE'S COLLEGE OF ENGINEERING AND TECHNOLOGY

(Approved by AICTE, New Delhi. Affiliated to Anna University, Chennai)

ANGUCHETTYPALAYAM, PANRUTI – 607 106.

1174	B20CS012	6290	Balaji: Probability and Queueing Theory <519.2/BAL.G11>	22-Apr-22
1175	B20CS015	11806	Jayaprakash: Computer Architecture <004.22/JAY.N2019>	22-Apr-22
1176	B20CS020	11113	Dhotre: Operating Systems <005.43/DHO.I2017>	22-Apr-22
1177	B20CS022	11777	Kavitha: Software Engineering <005.15/KAV.V2018>	22-Apr-22
1178	B20CS025	11142	Puntambekar: Software Engineering <005.15/PUN.A2017>	22-Apr-22
1179	B20CS026	6411	Kedar: Database Management Systems <005.74068/KED.S>	22-Apr-22
1180	B20CS028	11112	Dhotre: Operating Systems <005.43/DHO.I2017>	22-Apr-22
1181	B20CS028	7805	Puntambekar: Software Engineering <005.15/PUN.A2013B>	22-Apr-22
1182	B20CS030	11111	Dhotre: Operating Systems <005.43/DHO.I2017>	22-Apr-22
1183	B20CS030	11137	Puntambekar: Software Engineering <005.15/PUN.A2017>	22-Apr-22
1184	B20CS035	5191	Ram: Computer Fundamentals <004.1/RAM.B>	22-Apr-22
1185	B20CS035	9577	Balagurusamy: Fundamentals of Computing and Programming <004.1/BAL.E2012C>	22-Apr-22
1186	B20CS037	11114	Dhotre: Operating Systems <005.43/DHO.I2017>	22-Apr-22
1187	B20CS38L	7200	Puntambekar: Software Engineering <005.15/PUN.A2011B>	22-Apr-22
1188	B21CS049	12699	Senthil Kumar: Physics for Information Science <530/SEN.G 2017>	22-Apr-22
1189	B21CS058	11798	Arumugam: Physics for Information Science <530/ARU.M 2019>	22-Apr-22
1190	B19CS027	11157	Jayasri Arokiamary: Mobile Computing <005.446/JAY.V17>	23-Apr-22
1191	B19EE003	10889	Srinivasan: Special Electrical Machines <621.31042/SRI.S2016>	23-Apr-22
1192	B19EE013	10884	Srinivasan: Special Electrical Machines <621.31042/SRI.S2016>	23-Apr-22
1193	B19EE014	10893	Srinivasan: Special Electrical Machines <621.31042/SRI.S2016>	23-Apr-22
1194	B20CS011	11051	Godse: Computer Architectur <004.22/GOD.A2017A>	23-Apr-22
1195	B21CS042	12472	Kandasamy: Numerical Methods <518/KAN.P2015>	23-Apr-22
1196	B21CS046	11485	Gottfried: Programming With c <005.117/GOT.B2017>	23-Apr-22
1197	B18CS003	3017	Bhaskar: Professional Ethics and Human Values <658/BHA.S>	25-Apr-22
1198	B18CS003	1524	Guha: Quantative Aptitude for Competitive Examinations <001/GUH.A>	25-Apr-22
1199	B18CS005	6235	Aggarwal: Quantitative Aptitude <001/AGG.R11>	25-Apr-22
1200	B18CS006	8665	Aggarwal: Quantitative Aptitude <001/AGA.R2014>	25-Apr-22

ST. ANNE'S COLLEGE OF ENGINEERING AND TECHNOLOGY

(Approved by AICTE, New Delhi. Affiliated to Anna University, Chennai)

ANGUCHETTYPALAYAM, PANRUTI – 607 106.

1201	B18CS006	3019	Bhaskar: Professional Ethics and Human Values <658/BHA.S>	25-Apr-22
1202	B18CS008	13082	Aggarwal: Quantitative Aptitude <001/AGG.R2018>	25-Apr-22
1203	B18CS011	2713	Ann: Quantitative Ability <001/ANN>	25-Apr-22
1204	B18CS020	8196	Govindan: Professional Ethics and Human Values <658/GOV.K2013>	25-Apr-22
1205	B18CS020	866	Aggarwal: Quantitative Aptitude <001/AGG.R>	25-Apr-22
1206	B18CS024	2714	Ann: Quantitative Ability <001/ANN>	25-Apr-22
1207	B18EC001	10541	Senthilkumar: Professional Ethics in Engineering <658/SEN.C17>	25-Apr-22
1208	B18EC012	10535	Senthilkumar: Professional Ethics in Engineering <658/SEN.C17>	25-Apr-22
1209	B18EC019	10538	Senthilkumar: Professional Ethics in Engineering <658/SEN.C17>	25-Apr-22
1210	B18EE014	11509	Balamurugan: Microcontroller Based System Design <004.616/BAL.C2017>	25-Apr-22
1211	B18EE016	11510	Balamurugan: Microcontroller Based System Design <004.616/BAL.C2017>	25-Apr-22
1212	B18EE021	11511	Balamurugan: Microcontroller Based System Design <004.616/BAL.C2017>	25-Apr-22
1213	B18EE30L	11508	Balamurugan: Microcontroller Based System Design <004.616/BAL.C2017>	25-Apr-22
1214	B19CS006	11318	Puntambekar: Internet Programming <005.27/PUN.A2016B>	25-Apr-22
1215	B19CS010	11324	Puntambekar: Internet Programming <005.27/PUN.A2016B>	25-Apr-22
1216	B19CS025	11319	Puntambekar: Internet Programming <005.27/PUN.A2016B>	25-Apr-22
1217	B19CS027	11326	Puntambekar: Internet Programming <005.27/PUN.A2016B>	25-Apr-22
1218	B19EC003	10346	Venkateswaran: Principles of Management <658/VEN.N2014>	25-Apr-22
1219	B19EC01L	10977	Vijayaraghavan: Principles of Management <658/VIJ.G2016>	25-Apr-22
1220	B20CS022	11110	Dhotre: Operating Systems <005.43/DHO.I2017>	25-Apr-22
1221	B20CS022	11801	Puntambekar: Database Management Systems <005.74068/PUN.A2019>	25-Apr-22
1222	B20CS025	11116	Dhotre: Operating Systems <005.43/DHO.I2017>	25-Apr-22
1223	B20CS028	11049	Godse: Computer Architectur <004.22/GOD.A2017A>	25-Apr-22
1224	B20CS029	11108	Dhotre: Operating Systems <005.43/DHO.I2017>	25-Apr-22
1225	B20CS030	11047	Godse: Computer Architectur <004.22/GOD.A2017A>	25-Apr-22
1226	B20CS032	11056	Godse: Computer Architectur <004.22/GOD.A2017A>	25-Apr-22

ST. ANNE'S COLLEGE OF ENGINEERING AND TECHNOLOGY

(Approved by AICTE, New Delhi. Affiliated to Anna University, Chennai)

ANGUCHETTYPALAYAM, PANRUTI – 607 106.

1227	B20CS38L	11109	Dhotre: Operating Systems <005.43/DHO.I2017>	25-Apr-22
1228	B20EE005	6419	Balaji: Statisticals and Numerical Methods <518/BAL.G15>	25-Apr-22
1229	B20ME009	11857	Jayakumar: KINEMATICS OF MACHINES <621.81/JAY.V 2002>	25-Apr-22
1230	F11EE005	11512	Balamurugan: Microcontroller Based System Design	25-Apr-22
1231	F12CS001	10272	Pattnaik: Fundamentals of Mobile Computing <005.446/PAT.P2016>	25-Apr-22
1232	B19CS003	11118	Nimbalkar: Artificial Intelligence <006.3/NIM.A17>	26-Apr-22
1233	B19CS006	11119	Nimbalkar: Artificial Intelligence <006.3/NIM.A17>	26-Apr-22
1234	B19CS006	12989	Desikan: Software Testing: Principles and Practices <005.15/DES.S2017>	26-Apr-22
1235	B19CS012	11122	Nimbalkar: Artificial Intelligence <006.3/NIM.A17>	26-Apr-22
1236	B19CS020	11124	Nimbalkar: Artificial Intelligence <006.3/NIM.A17>	26-Apr-22
1237	B19CS025	12988	Desikan: Software Testing: Principles and Practices <005.15/DES.S2017>	26-Apr-22
1238	B19CS027	12987	Desikan: Software Testing: Principles and Practices <005.15/DES.S2017>	26-Apr-22
1239	B19CS027	11125	Nimbalkar: Artificial Intelligence <006.3/NIM.A17>	26-Apr-22
1240	B19CS30	11615	Patton: Software Testing <005.15/PAT.R2007>	26-Apr-22
1241	B19CS30	11126	Nimbalkar: Artificial Intelligence <006.3/NIM.A17>	26-Apr-22
1242	B19EC001	10740	Balaji: Microprocessor and Microcontroller <004.616/BAL.L2016>	26-Apr-22
1243	B19EC003	11263	Godse: Microprocessors and Microcontrollers <004.616/GOD.A2016B>	26-Apr-22
1244	B19EC003	10742	Balaji: Microprocessor and Microcontroller <004.616/BAL.L2016>	26-Apr-22
1245	B19EC01L	11260	Godse: Microprocessors and Microcontrollers <004.616/GOD.A2016B>	26-Apr-22
1246	B19EC01L	10741	Balaji: Microprocessor and Microcontroller <004.616/BAL.L2016>	26-Apr-22
1247	B19EE003	10147	Gnanavadeivel: Solid State Drives (text Book) <621.46/GNA.J2015A>	26-Apr-22
1248	B19EE003	8208	Thiyagarajan: Protection and Switchgear: Power System Protection and Switchgear <621.317P/THI.V2013>	26-Apr-22
1249	B19EE005	11282	Bakshi: Production and Switchgear	26-Apr-22
1250	B19EE005	10366	Thiyagarajan: Solid State Drives for VI Sem EEE Branch <621.46/THI.V2014A>	26-Apr-22
1251	B19EE007	8204	Thiyagarajan: Protection and Switchgear: Power System Protection and Switchgear <621.317P/THI.V2013>	26-Apr-22

ST. ANNE'S COLLEGE OF ENGINEERING AND TECHNOLOGY

(Approved by AICTE, New Delhi. Affiliated to Anna University, Chennai)

ANGUCHETTYPALAYAM, PANRUTI – 607 106.

1252	B19EE010	8201	Thiyagarajan: Protection and Switchgear: Power System Protection and Switchgear <621.317P/THI.V2013>	26-Apr-22
1253	B19EE013	8207	Thiyagarajan: Protection and Switchgear: Power System Protection and Switchgear <621.317P/THI.V2013>	26-Apr-22
1254	B19EE014	8206	Thiyagarajan: Protection and Switchgear: Power System Protection and Switchgear <621.317P/THI.V2013>	26-Apr-22
1255	B19EE01L	11284	Bakshi: Production and Switchgear <621.317P/BAK.U2016A>	26-Apr-22
1256	B19EE04L	8202	Thiyagarajan: Protection and Switchgear: Power System Protection and Switchgear <621.317P/THI.V2013>	26-Apr-22
1257	B20CS003	11297	Kedar: Database Management Systems <005.74068/KED.S>	26-Apr-22
1258	B20CS004	10606	Rajeswari: Design and Analysis of Algorithms <005.1/RAJ.G17>	26-Apr-22
1259	B20CS009	10611	Rajeswari: Design and Analysis of Algorithms <005.1/RAJ.G17>	26-Apr-22
1260	B20CS011	11300	Kedar: Database Management Systems <005.74068/KED.S>	26-Apr-22
1261	B20CS014	11306	Kedar: Database Management Systems <005.74068/KED.S>	26-Apr-22
1262	B20CS015	11299	Kedar: Database Management Systems <005.74068/KED.S>	26-Apr-22
1263	B20CS016	11303	Kedar: Database Management Systems <005.74068/KED.S>	26-Apr-22
1264	B20CS019	10049	Kedar: Database Management Systems <005.74068/KED.S>	26-Apr-22
1265	B20CS020	8889	Ambethkumar: Design and Analysis of Algorithms <005.1/AMB.V2013>	26-Apr-22
1266	B20CS020	11298	Kedar: Database Management Systems <005.74068/KED.S>	26-Apr-22
1267	B20CS022	11055	Godse: Computer Architectur <004.22/GOD.A2017A>	26-Apr-22
1268	B20CS024	11052	Godse: Computer Architectur <004.22/GOD.A2017A>	26-Apr-22
1269	B20CS025	11301	Kedar: Database Management Systems <005.74068/KED.S>	26-Apr-22
1270	B20CS026	11797	Jayaprakash: Design and Analysis of Algorithms <005.1/JAY.N 2019>	26-Apr-22
1271	B20CS027	12628	Kedar: Data Base Management Systems <005.74068/KED.S 2015>	26-Apr-22
1272	B20CS031	10048	Kedar: Database Management Systems <005.74068/KED.S>	26-Apr-22
1273	B20CS032	11305	Kedar: Database Management Systems <005.74068/KED.S>	26-Apr-22
1274	B20EC003	7310	Srinivasan: Electronic Circuits-Ii <621.3815/SRI.K2012>	26-Apr-22

ST. ANNE'S COLLEGE OF ENGINEERING AND TECHNOLOGY

(Approved by AICTE, New Delhi. Affiliated to Anna University, Chennai)

ANGUCHETTYPALAYAM, PANRUTI – 607 106.

1275	B20EC004	8783	Srinivasan: Electronic Circuits II <621.3815/SRI.K2013>	26-Apr-22
1276	B20EC006	8804	Shoba: Electronic Circuits-Ii <621.3815/GRA.S2011A>	26-Apr-22
1277	B20EC007	6814	Srinivasan: Electronic Circuits <621.3815/SRI.K11>	26-Apr-22
1278	B20EC008	8077	Godse: Electronic Circuits - II <621.3815/GOD.A2013>	26-Apr-22
1279	B20EC16L	7345	Grace Shoba: Electronic Circuits - II <621.3815/GRA.S2011>	26-Apr-22
1280	B20EC17L	8830	Godse: Electronic Circuits-Ii <621.3815/GOD.A2013J>	26-Apr-22
1281	B20EE015	11304	Kedar: Database Management Systems <005.74068/KED.S>	26-Apr-22
1282	B20EE28L	10554	Dhanasekar: Measurements and Instrumentation <621.37/DHA.N2016>	26-Apr-22
1283	B18CS007	10987	Jayakumar: Professional Ethics in Engineering <658/JAY.Y15>	27-Apr-22
1284	B18CS016	10992	Jayakumar: Professional Ethics in Engineering <658/JAY.Y15>	27-Apr-22
1285	B18CS018	10986	Jayakumar: Professional Ethics in Engineering <658/JAY.Y15>	27-Apr-22
1286	B19CS025	11326	Puntambekar: Internet Programming <005.27/PUN.A2016B>	27-Apr-22
1287	B19CS30	11319	Puntambekar: Internet Programming <005.27/PUN.A2016B>	27-Apr-22
1288	B19EC003	8238	Reka: Vlsi Design <621.381/REK.R2013>	27-Apr-22
1289	B19EC01L	8407	Reka: Vlsi Design <621.381/REK.R2013>	27-Apr-22
1290	B20CS002	11054	Godse: Computer Architectur <004.22/GOD.A2017A>	27-Apr-22
1291	B20CS002	13280	Levitin: Design and Analysis of Algorithms: Introduction <005.1/LEV.A2018>	27-Apr-22
1292	B20CS003	7339	Brindha: Design and Analysis of Algorithms: IV Sem CSE <005.1/BRI.K2011>	27-Apr-22
1293	B20CS005	7372	Balaji: Probability and Random Processes <519.2/BAL.G2012D>	27-Apr-22
1294	B20CS015	13244	Levitin: Design and Analysis of Algorithms: Introduction <005.1/LEV.A2018>	27-Apr-22
1295	B20CS021	10603	Rajeswari: Design and Analysis of Algorithms <005.1/RAJ.G17>	27-Apr-22
1296	B20CS025	11053	Godse: Computer Architectur <004.22/GOD.A2017A>	27-Apr-22
1297	B20CS034	7240	Upadhyay: Design & Analysis of Algorithms <005.1/UPA.N2009>	27-Apr-22
1298	B20EC001	10085	Bakshi: Linear Integrated Circuits	27-Apr-22
1299	B20EC001	10084	Bakshi: Linear Integrated Circuits <621.38275/BAK.U2015>	27-Apr-22
1300	B20EC003	5481	Choudhury: Linear Integrated Circuits <621.38275/CHO.D>	27-Apr-22
1301	B20EC004	5483	Choudhury: Linear Integrated Circuits <621.38275/CHO.D>	27-Apr-22

ST. ANNE'S COLLEGE OF ENGINEERING AND TECHNOLOGY

(Approved by AICTE, New Delhi. Affiliated to Anna University, Chennai)

ANGUCHETTYPALAYAM, PANRUTI – 607 106.

1302	B20EC006	8458	Choudhury: Linear Integrated Circuits <621.38275/CHO.D2014>	27-Apr-22
1303	B20EC007	5485	Choudhury: Linear Integrated Circuits <621.38275/CHO.D>	27-Apr-22
1304	B20EC008	13088	Sridhar: Design and Analysis of Algorithms <005.1/SRI.S2019>	27-Apr-22
1305	B20EC15L	5480	Choudhury: Linear Integrated Circuits <621.38275/CHO.D>	27-Apr-22
1306	B20EC16L	8127	Roychoudhury: Linear Integrated Circuits <621.38275/CHO.D2012>	27-Apr-22
1307	B20EC17L	9338	Bakshi: Linear Integrated Circuits <621.38275/BAK.U2014>	27-Apr-22
1308	B20EE003	10557	Dhanasekar: Measurements and Instrumentation <621.37/DHA.N2016>	27-Apr-22
1309	B20EE005	10559	Dhanasekar: Measurements and Instrumentation <621.37/DHA.N2016>	27-Apr-22
1310	B20EE011	10556	Dhanasekar: Measurements and Instrumentation <621.37/DHA.N2016>	27-Apr-22
1311	B20EE017	10555	Dhanasekar: Measurements and Instrumentation <621.37/DHA.N2016>	27-Apr-22
1312	B20EE018	10553	Dhanasekar: Measurements and Instrumentation <621.37/DHA.N2016>	27-Apr-22
1313	B20ME006	6848	Sunderselwyn: Thermal Engineering <621.402/SUN.T2010>	27-Apr-22
1314	B19EC001	6899	Arokiamary: Mobile and Wireless Communication <621.3845/ARO.V2012>	28-Apr-22
1315	B19EC003	9391	Nathan: Wireless Communications <621.3845/NAT.P2011>	28-Apr-22
1316	B19EC006	11828	Janani: Wireless Communication <621.3845/JAN.S2018>	28-Apr-22
1317	B19EC008	11795	Gayathri: Wireless Communication <621.3845/GAY.S 2017>	28-Apr-22
1318	B20CS003	10039	Godse: Computer Architecture <004.22/GOD.A2014>	28-Apr-22
1319	B20CS009	6422	Singaravelu: Probability and Queueing Theory <519.2/SIN.A7>	28-Apr-22
1320	B20CS012	11050	Godse: Computer Architectur <004.22/GOD.A2017A>	28-Apr-22
1321	B20CS023	6238	Kandasamy: Probability and Queueing Theory <519.2/KAN.P10>	28-Apr-22
1322	B20CS029	10040	Godse: Computer Architecture <004.22/GOD.A2014>	28-Apr-22
1323	B20CS031	6421	Singaravelu: Probability and Queueing Theory <519.2/SIN.A7>	28-Apr-22
1324	B20CS034	6851	Balaji: Probability and Queueing Theory <519.2/BAL.G2011>	28-Apr-22
1325	B20CS38L	10038	Godse: Computer Architecture <004.22/GOD.A2014>	28-Apr-22
1326	B20EC005	6291	Balaji: Probabaility and Random Processes <519.2/BAL.G12>	28-Apr-22
1327	B20EC005	8790	Srinivasan: Communication Theory <621.38043/SRI.K2014>	28-Apr-22
1328	B20EE003	10845	Somasundaram: Electrical Machines -2	28-Apr-22

ST. ANNE'S COLLEGE OF ENGINEERING AND TECHNOLOGY

(Approved by AICTE, New Delhi. Affiliated to Anna University, Chennai)

ANGUCHETTYPALAYAM, PANRUTI – 607 106.

1329	B20EE017	8435	Gnanavadivel: Electrical Machines-Ii <621.31042/GNA.J2013G>	28-Apr-22
1330	B20EE018	10850	Somasundaram: Electrical Machines -2 <621.31042/SOM.P2015A>	28-Apr-22
1331	B20ME006	10653	Vivekanandhan: Manufacturing Technology-2 <672/VIV.M2017>	28-Apr-22
1332	B20ME006	10250	Jayakumar: Engineering Materials and Metallurgy <669/JAY.V2015>	28-Apr-22
1333	F18CS001	13029	Gonzalez: Digital Image Processing <621.3822D/GON.R2018>	28-Apr-22
1334	B18CS011	7370	Jayakumar: Professional Ethics and Human Values <658/JAY.V2013>	29-Apr-22
1335	B18CS023	8198	Govindan: Professional Ethics and Human Values <658/GOV.K2013>	29-Apr-22
1336	B19CS003	12384	Winster: Compiler Design <004.19/WIN.S2019>	29-Apr-22
1337	B19CS012	10492	Sathish Kumar: Compiler Design <004.19/SAT.P2015>	29-Apr-22
1338	B19CS019	10165	Shyamaladevi: Compiler Design <004.19/SHA.M2015>	29-Apr-22
1339	B19CS025	10499	Sathish Kumar: Compiler Design <004.19/SAT.P2015>	29-Apr-22
1340	B19CS027	10498	Sathish Kumar: Compiler Design <004.19/SAT.P2015>	29-Apr-22
1341	B19CS30	10497	Sathish Kumar: Compiler Design <004.19/SAT.P2015>	29-Apr-22
1342	B20EC006	10768	Muralibabu: Communication Theory <621.38043/MUR.K2017>	29-Apr-22
1343	B20EC16L	10769	Muralibabu: Communication Theory <621.38043/MUR.K2017>	29-Apr-22
1344	B18EC019	7448	Balanis: Antenna Theory: Analysis and Design <621.3824/BAL.C2012>	30-Apr-22
1345	B20EC15L	11406	Ravikrishnan: Engineering Chemistry <540/RAV.A17>	30-Apr-22
1346	B20EE003	10556	Dhanasekar: Measurements and Instrumentation <621.37/DHA.N2016>	30-Apr-22
1347	B20EE011	10553	Dhanasekar: Measurements and Instrumentation <621.37/DHA.N2016>	30-Apr-22
1348	F09LB001	13083	Aggarwal: Quantitative Aptitude <001/AGG.R2018>	30-Apr-22
1349	B19CS003	302	Desikan: Software testing <005.15/DES.S>	02-May-22
1350	B19CS012	12987	Desikan: Software Testing: Principles and Practices <005.15/DES.S2017>	02-May-22
1351	B20CS002	4104	Gill: Database Management Systems <005.74068/GIL.P>	02-May-22
1352	B20CS009	4106	Gill: Database Management Systems <005.74068/GIL.P>	02-May-22
1353	B20CS020	12356	Sivaramakrishna Das: Probability and Queueing Theory <519.2/SIV.P 2015>	02-May-22
1354	B20CS029	11137	Puntambekar: Software Engineering <005.15/PUN.A2017>	02-May-22

ST. ANNE'S COLLEGE OF ENGINEERING AND TECHNOLOGY

(Approved by AICTE, New Delhi. Affiliated to Anna University, Chennai)

ANGUCHETTYPALAYAM, PANRUTI – 607 106.

1355	B20CS39L	11359	Ramesh Babu: Python Programming: Problem Solving <004.1/RAM.V17>	02-May-22
1356	B19CS006	11126	Nimbalkar: Artificial Intelligence <006.3/NIM.A17>	04-May-22
1357	B19CS019	11123	Nimbalkar: Artificial Intelligence <006.3/NIM.A17>	04-May-22
1358	B19CS022	11119	Nimbalkar: Artificial Intelligence <006.3/NIM.A17>	04-May-22
1359	B19CS027	11122	Nimbalkar: Artificial Intelligence <006.3/NIM.A17>	04-May-22
1360	B19CS028	11120	Nimbalkar: Artificial Intelligence <006.3/NIM.A17>	04-May-22
1361	B19EE004	10352	Thiyagarajan: Protection and Switchgear <621.317P/THI.V2015>	04-May-22
1362	B19EE006	8203	Thiyagarajan: Protection and Switchgear: Power System Protection and Switchgear <621.317P/THI.V2013>	04-May-22
1363	B19EE03L	8205	Thiyagarajan: Protection and Switchgear: Power System Protection and Switchgear <621.317P/THI.V2013>	04-May-22
1364	B20EC15L	8868	Venkatachalam: Probability and Random Processes <519.2/VEN.G2010>	04-May-22
1365	B20EC16L	6315	Venkatachalam: Probability and Queueing Theory <519.2/VEN.G7>	04-May-22
1366	B18ME22L	880	Narayan: Principles of Management <658/NAR.R>	05-May-22
1367	B20CS012	11143	Puntambekar: Software Engineering <005.15/PUN.A2017>	05-May-22
1368	B20CS029	11048	Godse: Computer Architectur <004.22/GOD.A2017A>	05-May-22
1369	B20CS020	11146	Puntambekar: Software Engineering <005.15/PUN.A2017>	06-May-22
1370	B20CS020	11111	Dhotre: Operating Systems <005.43/DHO.I2017>	06-May-22
1371	B20CS025	11142	Puntambekar: Software Engineering <005.15/PUN.A2017>	06-May-22
1372	B20CS030	11139	Puntambekar: Software Engineering <005.15/PUN.A2017>	06-May-22
1373	B20CS031	11144	Puntambekar: Software Engineering <005.15/PUN.A2017>	06-May-22
1374	B20ME006	7375	Balaji: Statistics and Numerical Methods <518/BAL.G2012G>	06-May-22
1375	B18CS005	10986	Jayakumar: Professional Ethics in Engineering	09-May-22
1376	B18CS006	3019	Bhaskar: Professional Ethics and Human Values <658/BHA.S>	09-May-22
1377	B18CS014	3017	Bhaskar: Professional Ethics and Human Values <658/BHA.S>	09-May-22
1378	B18EE014	10976	Vijayaraghavan: Principles of Management <658/VIJ.G2016>	09-May-22
1379	B18EE019	10978	Vijayaraghavan: Principles of Management <658/VIJ.G2016>	09-May-22

ST. ANNE'S COLLEGE OF ENGINEERING AND TECHNOLOGY

(Approved by AICTE, New Delhi. Affiliated to Anna University, Chennai)

ANGUCHETTYPALAYAM, PANRUTI – 607 106.

1380	B18EE022	2471	Saxena: Ms Office Xp for Everyone <005.432/SAX.S2>	09-May-22
1381	B18EE025	10676	Gayathri: Principles of Management <658/GAY.M2017>	09-May-22
1382	B20CS030	11301	Kedar: Database Management Systems <005.74068/KED.S>	09-May-22
1383	B20CS38L	10039	Godse: Computer Architecture <004.22/GOD.A2014>	09-May-22
1384	B20CS41L	11305	Kedar: Database Management Systems <005.74068/KED.S>	09-May-22
1385	B20ME001	6853	Balaji: Statistics and Numerical Methods <518/BAL.G2011B>	09-May-22
1386	B20ME002	8793	Kesavan: Engineering Materials and Metallurgy <669/KES.R2014>	09-May-22
1387	B20ME002	6863	Balaji: Statistics and Numerical Methods <518/BAL.G2011E>	09-May-22
1388	B20ME008	10523	Vijayaraghavan: Thermal Engineering <621.402/VIJ.G2015>	09-May-22
1389	B20ME008	10652	Vivekanandhan: Manufacturing Technology-2 <672/VIV.M2017>	09-May-22
1390	B20ME18L	12516	Sharma: Textbook of Manufacturing Technology - II <672/SHA.P2017>	09-May-22
1391	B20ME20L	6838	Singaravelu: Statistics and Numerical Methods <518/SIN.A2012>	09-May-22
1392	B20ME20L	6271	Moorthy: Numerical Methods <518/MOO.M8>	09-May-22
1393	B18CS024	10991	Jayakumar: Professional Ethics in Engineering <658/JAY.Y15>	10-May-22
1394	B18CS26L	10351	Jayakumar: Professional Ethics and Human Values <658/JAY.V2014>	10-May-22
1395	B20CS002	11141	Puntambekar: Software Engineering <005.15/PUN.A2017>	10-May-22
1396	B20CS009	11138	Puntambekar: Software Engineering <005.15/PUN.A2017>	10-May-22
1397	B20CS015	12628	Kedar: Data Base Management Systems <005.74068/KED.S 2015>	10-May-22
1398	B20CS022	11109	Dhotre: Operating Systems <005.43/DHO.I2017>	10-May-22
1399	B20CS39L	5400	Aho: Data Structures and Algorithms <005.73/AHO.A2>	10-May-22
1400	B20CS021	11140	Puntambekar: Software Engineering <005.15/PUN.A2017>	11-May-22
1401	B20EE007	8759	Singaravelu: Numerical Methods <518/SIN.A2014>	11-May-22
1402	B20EE017	6415	Balaji: Numerical Methods <518/BAL.G14>	11-May-22
1403	B19CS023	13109	Kulkarni: Artificial Intelligence: Building Intelligent Systems <006.3/KUL.P2018>	12-May-22
1404	B19EE001	10590	Saranya: Solid State Drive <621.46/SAR.S2016>	12-May-22
1405	B19EE008	10589	Saranya: Solid State Drive <621.46/SAR.S2016>	12-May-22

ST. ANNE'S COLLEGE OF ENGINEERING AND TECHNOLOGY

(Approved by AICTE, New Delhi. Affiliated to Anna University, Chennai)

ANGUCHETTYPALAYAM, PANRUTI – 607 106.

1406	B19EE01L	10586	Saranya: Solid State Drive <621.46/SAR.S2016>	12-May-22
1407	B20CS002	11115	Dhotre: Operating Systems <005.43/DHO.I2017>	12-May-22
1408	B20CS003	11054	Godse: Computer Architectur <004.22/GOD.A2017A>	12-May-22
1409	B20CS008	11052	Godse: Computer Architectur <004.22/GOD.A2017A>	12-May-22
1410	B20CS009	11304	Kedar: Database Management Systems <005.74068/KED.S>	12-May-22
1411	B20CS024	11145	Puntambekar: Software Engineering <005.15/PUN.A2017>	12-May-22
1412	B20CS024	11053	Godse: Computer Architectur <004.22/GOD.A2017A>	12-May-22
1413	B20CS027	12356	Sivaramakrishna Das: Probability and Queueing Theory <519.2/SIV.P 2015>	12-May-22
1414	B20CS38L	11110	Dhotre: Operating Systems <005.43/DHO.I2017>	12-May-22
1415	B20CS39L	7324	Anandamurugan: Introduction to Database Management Systems <005.74068/ANA.S>	12-May-22
1416	F11CS006	7335	Krishnakumari: Principles of Compiler Design <004.19/KRI.K2012>	13-May-22
1417	F11CS006	8801	Aho: Compilers:principles, Techniquesand Tools <004.19/AHO.A2012>	13-May-22
1418	F11CS006	10492	Sathish Kumar: Compiler Design <004.19/SAT.P2015>	13-May-22
1419	B18CS021	8391	Jayakumar: Professional Ethics and Human Values <658/JAY.V2013A>	16-May-22
1420	B18EC003	9900	Roddy: Satellite Communications <621.3845/ROD.D2013>	16-May-22
1421	B18EC003	10539	Senthilkumar: Professional Ethics in Engineering <658/SEN.C17>	16-May-22
1422	B18EC007	10540	Senthilkumar: Professional Ethics in Engineering <658/SEN.C17>	16-May-22
1423	B18EC009	10532	Senthilkumar: Professional Ethics in Engineering <658/SEN.C17>	16-May-22
1424	B18EC019	12910	Roddy: Satellite Communications <621.3845/ROD.D2015>	16-May-22
1425	B18EC019	10541	Senthilkumar: Professional Ethics in Engineering <658/SEN.C17>	16-May-22
1426	B18EC021	7810	Roddy: Satellite Communications <621.3845/ROD.D2009>	16-May-22
1427	B18EC021	10535	Senthilkumar: Professional Ethics in Engineering <658/SEN.C17>	16-May-22
1428	B19EE007	10368	Srinivasan: Special Electrical Machines for VII Sem EEE Branch <621.31042/SRI.R2014A>	16-May-22
1429	B19EE010	10006	Srinivasan: Special Electrical Machines <621.31042/SRI.R2014>	16-May-22
1430	B19EE014	10893	Srinivasan: Special Electrical Machines <621.31042/SRI.S2016>	16-May-22
1431	B20CS025	11797	Jayaprakash: Design and Analysis of Algorithms <005.1/JAY.N 2019>	16-May-22
1432	B20EE017	6415	Balaji: Numerical Methods <518/BAL.G14>	16-May-22

ST. ANNE'S COLLEGE OF ENGINEERING AND TECHNOLOGY

(Approved by AICTE, New Delhi. Affiliated to Anna University, Chennai)

ANGUCHETTYPALAYAM, PANRUTI – 607 106.

1433	B20EE26L	6577	Balaji: Numerical Methods <518/BAL.G18>	16-May-22
1434	B20ME004	6418	Balaji: Statisticals and Numerical Methods <518/BAL.G15>	16-May-22
1435	B20ME011	6417	Balaji: Statisticals and Numerical Methods <518/BAL.G15>	16-May-22
1436	B20ME011	12415	Sayyad: Kinematics Pf Machinery <621.81/SAY.F2011>	16-May-22
1437	B20ME013	12414	Sayyad: Kinematics Pf Machinery <621.81/SAY.F2011>	16-May-22
1438	F18CS001	5937	Jang, J: Neuro -Fuzzy and Soft Computing <006.3/JAN.J>	16-May-22
1439	B18CS002	10533	Senthilkumar: Professional Ethics in Engineering <658/SEN.C17>	17-May-22
1440	B18CS003	8199	Govindan: Professional Ethics and Human Values <658/GOV.K2013>	17-May-22
1441	B18CS004	12501	Martin: Ethics in Engineering <658/MAR.M2013>	17-May-22
1442	B18CS006	8197	Govindan: Professional Ethics and Human Values <658/GOV.K2013>	17-May-22
1443	B18CS008	12502	Martin: Ethics in Engineering <658/MAR.M2013>	17-May-22
1444	B18CS009	12505	Martin: Ethics in Engineering <658/MAR.M2013>	17-May-22
1445	B18CS011	12533	Martin: Ethics in Engineering <658/MAR.M2015>	17-May-22
1446	B18CS016	8391	Jayakumar: Professional Ethics and Human Values <658/JAY.V2013A>	17-May-22
1447	B18CS024	7980	Chitra: Professional Ethics in Engineering <658/CHI.B2011>	17-May-22
1448	B18CS25L	12499	Martin: Ethics in Engineering <658/MAR.M2011>	17-May-22
1449	B18EE005	10670	Gayathri: Principles of Management <658/GAY.M2017>	17-May-22
1450	B18ME012	5998	Martin: Ethics in Engineering <658/MAR.M>	17-May-22
1451	B19CS003	11123	Nimbalkar: Artificial Intelligence <006.3/NIM.A17>	17-May-22
1452	B19CS012	11165	Jayasri Arokiamary: Mobile Computing <005.446/JAY.V17>	17-May-22
1453	B19CS012	11125	Nimbalkar: Artificial Intelligence <006.3/NIM.A17>	17-May-22
1454	B19CS013	11120	Nimbalkar: Artificial Intelligence <006.3/NIM.A17>	17-May-22
1455	B19CS016	11158	Jayasri Arokiamary: Mobile Computing <005.446/JAY.V17>	17-May-22
1456	B19CS017	11164	Jayasri Arokiamary: Mobile Computing <005.446/JAY.V17>	17-May-22
1457	B19CS020	11118	Nimbalkar: Artificial Intelligence <006.3/NIM.A17>	17-May-22
1458	B19CS020	11160	Jayasri Arokiamary: Mobile Computing <005.446/JAY.V17>	17-May-22

ST. ANNE'S COLLEGE OF ENGINEERING AND TECHNOLOGY

(Approved by AICTE, New Delhi. Affiliated to Anna University, Chennai)

ANGUCHETTYPALAYAM, PANRUTI – 607 106.

1459	B19CS021	11163	Jayasri Arokiamary: Mobile Computing <005.446/JAY.V17>	17-May-22
1460	B19CS023	11320	Puntambekar: Internet Programming <005.27/PUN.A2016B>	17-May-22
1461	B19CS023	11157	Jayasri Arokiamary: Mobile Computing <005.446/JAY.V17>	17-May-22
1462	B19CS025	13354	Arokiamary: Mobile Computing <005.446/ARO.V2020>	17-May-22
1463	B19CS027	11166	Jayasri Arokiamary: Mobile Computing <005.446/JAY.V17>	17-May-22
1464	B19CS027	11122	Nimbalkar: Artificial Intelligence <006.3/NIM.A17>	17-May-22
1465	B19CS028	11161	Jayasri Arokiamary: Mobile Computing <005.446/JAY.V17>	17-May-22
1466	B19CS30	11162	Jayasri Arokiamary: Mobile Computing <005.446/JAY.V17>	17-May-22
1467	B19EE003	10892	Srinivasan: Special Electrical Machines <621.31042/SRIS2016>	17-May-22
1468	B19EE013	12100	Gnanavadivel: Solid State Drives <621.46/GNA.J2019>	17-May-22
1469	B19EE013	10884	Srinivasan: Special Electrical Machines <621.31042/SRIS2016>	17-May-22
1470	B19EE04L	10889	Srinivasan: Special Electrical Machines <621.31042/SRIS2016>	17-May-22
1471	B20CS012	11056	Godse: Computer Architectur <004.22/GOD.A2017A>	17-May-22
1472	B20CS014	11050	Godse: Computer Architectur <004.22/GOD.A2017A>	17-May-22
1473	B20CS019	7200	Puntambekar: Software Engineering <005.15/PUN.A2011B>	17-May-22
1474	B20CS019	11298	Kedar: Database Management Systems <005.74068/KED.S>	17-May-22
1475	B20ME004	11472	Senthil: Strength of Materials <620.11/SEN.S>	17-May-22
1476	B20ME010	6848	Sunderselwyn: Thermal Engineering <621.402/SUN.T2010>	17-May-22
1477	B20ME010	6389	Vijayaraghavan: Manufacturing Technology - II <672/VIJ.G14>	17-May-22
1478	B18EC001	10534	Senthilkumar: Professional Ethics in Engineering <658/SEN.C17>	18-May-22
1479	B18EC014	10537	Senthilkumar: Professional Ethics in Engineering	18-May-22
1480	B18EE004	6003	Vijayaraghavan: Principles of Management <658/VIJ.G>	18-May-22
1481	B19CS006	11318	Puntambekar: Internet Programming <005.27/PUN.A2016B>	18-May-22
1482	B19CS012	11325	Puntambekar: Internet Programming <005.27/PUN.A2016B>	18-May-22
1483	B19CS025	11118	Nimbalkar: Artificial Intelligence <006.3/NIM.A17>	18-May-22
1484	B19CS027	11324	Puntambekar: Internet Programming <005.27/PUN.A2016B>	18-May-22

ST. ANNE'S COLLEGE OF ENGINEERING AND TECHNOLOGY

(Approved by AICTE, New Delhi. Affiliated to Anna University, Chennai)

ANGUCHETTYPALAYAM, PANRUTI – 607 106.

1485	B19EC001	12825	Koontz H P: Principles of Management <658/KOO.H2014>	18-May-22
1486	B19EC003	10346	Venkateswaran: Principles of Management <658/VEN.N2014>	18-May-22
1487	B19EC008	10980	Vijayaraghavan: Principles of Management <658/VIJ.G2016>	18-May-22
1488	B20CS002	10611	Rajeswari: Design and Analysis of Algorithms <005.1/RAJ.G17>	18-May-22
1489	B20CS003	7106	Dhotre: Operating Systems <005.43/DHO.I2012>	18-May-22
1490	B20CS007	11108	Dhotre: Operating Systems <005.43/DHO.I2017>	18-May-22
1491	B20CS007	11299	Kedar: Database Management Systems <005.74068/KED.S>	18-May-22
1492	B20CS010	11107	Dhotre: Operating Systems <005.43/DHO.I2017>	18-May-22
1493	B20CS012	12628	Kedar: Data Base Management Systems <005.74068/KED.S 2015>	18-May-22
1494	B20CS014	11300	Kedar: Database Management Systems <005.74068/KED.S>	18-May-22
1495	B20CS015	11297	Kedar: Database Management Systems <005.74068/KED.S>	18-May-22
1496	B20CS015	11047	Godse: Computer Architectur <004.22/GOD.A2017A>	18-May-22
1497	B20CS020	11306	Kedar: Database Management Systems <005.74068/KED.S>	18-May-22
1498	B20CS021	5163	Dhotre: Operating Systems <005.43/DHO.I2>	18-May-22
1499	B20CS025	11302	Kedar: Database Management Systems <005.74068/KED.S>	18-May-22
1500	B20CS026	6893	Khurana: Operating Systems <005.43/KHU.R2011A>	18-May-22
1501	B20CS035	11113	Dhotre: Operating Systems <005.43/DHO.I2017>	18-May-22
1502	B20CS38L	11303	Kedar: Database Management Systems <005.74068/KED.S>	18-May-22
1503	B20CS39L	11116	Dhotre: Operating Systems <005.43/DHO.I2017>	18-May-22
1504	B20CS42L	8814	Dhotre: Operating Systems <005.43/DHO.I2013>	18-May-22
1505	B20ME001	12299	Jayakumar: Kinematics of Machinery <621.81/JAY.V2018>	18-May-22
1506	B20ME006	8124	Sayyad: Kinematics of Machinery <621.81/SAY.F2011A>	18-May-22
1507	B20ME012	10526	Vijayaraghavan: Thermal Engineering <621.402/VIJ.G2015>	18-May-22
1508	B20ME26L	12416	Sayyad: Kinematics Pf Machinery <621.81/SAY.F2011>	18-May-22
1509	B20ME27L	8123	Sayyad: Kinematics of Machinery <621.81/SAY.F2011A>	18-May-22
1510	F10EC002	13125	Kamal: Embedded Systems: Architecture, Programming and Design <621.388/KAM.R2013>	18-May-22
1511	B19CS007	10620	Kalaavathi: Artificial Intelligence <006.3/KAL.B2017>	19-May-22

ST. ANNE'S COLLEGE OF ENGINEERING AND TECHNOLOGY

(Approved by AICTE, New Delhi. Affiliated to Anna University, Chennai)

ANGUCHETTYPALAYAM, PANRUTI – 607 106.

1512	B19CS008	13110	Kulkarni: Artificial Intelligence: Building Intelligent Systems <006.3/KUL.P2018>	19-May-22
1513	B19CS009	13324	Kulkarni: Artificial Intelligence: Building Intelligent Systems <006.3/KUL.P2018>	19-May-22
1514	B19CS010	11124	Nimbalkar: Artificial Intelligence <006.3/NIM.A17>	19-May-22
1515	B19CS014	12518	Rich: Artificial Intelligence <006.3/RIC.E2016>	19-May-22
1516	B19CS018	248	Rich: Artificial Intelligence <006.3/RIC.E>	19-May-22
1517	B19CS019	8820	Deshmukh: Artificial Intelligence <006.3/DES.A2012>	19-May-22
1518	B19CS021	11812	Kavitha: Artificial Intelligence <006.3/KAV.S2016>	19-May-22
1519	B19CS022	13111	Kulkarni: Artificial Intelligence: Building Intelligent Systems <006.3/KUL.P2018>	19-May-22
1520	B19CS023	7331	Senthilnathan: Artificial Intelligence: VI Sem CSE <006.3/SEN.K 2012>	19-May-22
1521	B19CS024	10614	Kalaavathi: Artificial Intelligence <006.3/KAL.B2017>	19-May-22
1522	B19CS028	11119	Nimbalkar: Artificial Intelligence <006.3/NIM.A17>	19-May-22
1523	B20CS006	10039	Godse: Computer Architecture <004.22/GOD.A2014>	19-May-22
1524	B20CS006	11138	Puntambekar: Software Engineering <005.15/PUN.A2017>	19-May-22
1525	B20CS009	11304	Kedar: Database Management Systems <005.74068/KED.S>	19-May-22
1526	B20CS021	9965	Kedar: Database Management Systems <005.74068/KED.S>	19-May-22
1527	B20CS39L	12500	Martin: Ethics in Engineering <658/MAR.M2013>	19-May-22
1528	F18CS001	898	Haykin: Neural networks <006.3/HAY.S>	19-May-22
1529	B19CS010	12987	Desikan: Software Testing: Principles and Practices <005.15/DES.S2017>	23-May-22
1530	B19CS012	12989	Desikan: Software Testing: Principles and Practices <005.15/DES.S2017>	23-May-22
1531	B19CS013	302	Desikan: Software testing <005.15/DES.S>	23-May-22
1532	B19CS023	12988	Desikan: Software Testing: Principles and Practices <005.15/DES.S2017>	23-May-22
1533	B20CS002	11055	Godse: Computer Architectur <004.22/GOD.A2017A>	23-May-22
1534	B20CS002	10604	Rajeswari: Design and Analysis of Algorithms <005.1/RAJ.G17>	23-May-22
1535	B20CS010	10606	Rajeswari: Design and Analysis of Algorithms <005.1/RAJ.G17>	23-May-22
1536	B20CS021	10607	Rajeswari: Design and Analysis of Algorithms <005.1/RAJ.G17>	23-May-22
1537	B20CS026	11806	Jayaprakash: Computer Architecture <004.22/JAY.N2019>	23-May-22
1538	B20CS026	10605	Rajeswari: Design and Analysis of Algorithms <005.1/RAJ.G17>	23-May-22

ST. ANNE'S COLLEGE OF ENGINEERING AND TECHNOLOGY

(Approved by AICTE, New Delhi. Affiliated to Anna University, Chennai)

ANGUCHETTYPALAYAM, PANRUTI – 607 106.

1539	B20CS034	10040	Godse: Computer Architecture <004.22/GOD.A2014>	23-May-22
1540	B20CS39L	10608	Rajeswari: Design and Analysis of Algorithms <005.1/RAJ.G17>	23-May-22
1541	B20CS41L	11819	Leena Jasmine: Computer Architecture <004.22/LEE.J2018>	23-May-22
1542	B20CS41L	10602	Rajeswari: Design and Analysis of Algorithms <005.1/RAJ.G17>	23-May-22
1543	B20EE002	10559	Dhanasekar: Measurements and Instrumentation <621.37/DHA.N2016>	23-May-22
1544	B20EE003	10557	Dhanasekar: Measurements and Instrumentation <621.37/DHA.N2016>	23-May-22
1545	B20EE007	10553	Dhanasekar: Measurements and Instrumentation <621.37/DHA.N2016>	23-May-22
1546	B20EE008	7928	Gnanavadeivel: Measurements and Instrumentation <621.37/GNA.J2013A>	23-May-22
1547	B20EE011	10552	Dhanasekar: Measurements and Instrumentation <621.37/DHA.N2016>	23-May-22
1548	B20EE013	10560	Dhanasekar: Measurements and Instrumentation <621.37/DHA.N2016>	23-May-22
1549	B20EE014	10556	Dhanasekar: Measurements and Instrumentation <621.37/DHA.N2016>	23-May-22
1550	B20EE015	10555	Dhanasekar: Measurements and Instrumentation <621.37/DHA.N2016>	23-May-22
1551	B20EE017	7305	Gnanavadeivel: Electronic Measurements and Instrumentation <621.37/GNA.J2012>	23-May-22
1552	B20EE018	10561	Dhanasekar: Measurements and Instrumentation <621.37/DHA.N2016>	23-May-22
1553	B20ME18L	11783	Elanchezian: Manufacturing Technology - 2 <672/ELA.C 2019>	23-May-22
1554	B20ME26L	12516	Sharma: Textbook of Manufacturing Technology - II <672/SHA.P2017>	23-May-22
1555	B20ME27L	8792	Elanchezhian: Manufacturing Technology II <672/ELA.C2013>	23-May-22
1556	F18CS001	9123	Klir: Fuzzy Sets, Uncertainty and Information <006.3/KLI.G2010>	23-May-22
1557	B18CS011	10351	Jayakumar: Professional Ethics and Human Values	24-May-22
1558	B19EE002	8202	Thiyagarajan: Protection and Switchgear: Power System Protection and Switchgear <621.317P/THI.V2013>	24-May-22
1559	B19EE003	11284	Bakshi: Production and Switchgear <621.317P/BAK.U2016A>	24-May-22
1560	B19EE004	8208	Thiyagarajan: Protection and Switchgear: Power System Protection and Switchgear <621.317P/THI.V2013>	24-May-22
1561	B19EE007	8205	Thiyagarajan: Protection and Switchgear: Power System Protection and Switchgear <621.317P/THI.V2013>	24-May-22

ST. ANNE'S COLLEGE OF ENGINEERING AND TECHNOLOGY

(Approved by AICTE, New Delhi. Affiliated to Anna University, Chennai)

ANGUCHETTYPALAYAM, PANRUTI – 607 106.

1562	B19EE008	8201	Thiyagarajan: Protection and Switchgear: Power System Protection and Switchgear <621.317P/THI.V2013>	24-May-22
1563	B19EE010	8207	Thiyagarajan: Protection and Switchgear: Power System Protection and Switchgear <621.317P/THI.V2013>	24-May-22
1564	B19EE013	8204	Thiyagarajan: Protection and Switchgear: Power System Protection and Switchgear <621.317P/THI.V2013>	24-May-22
1565	B19EE014	8206	Thiyagarajan: Protection and Switchgear: Power System Protection and Switchgear <621.317P/THI.V2013>	24-May-22
1566	B19EE04L	11281	Bakshi: Production and Switchgear <621.317P/BAK.U2016A>	24-May-22
1567	B20CS002	6864	Balaji: Probability and Queueing Theory <519.2/BAL.G2011F>	24-May-22
1568	B20CS010	9268	Parhami: Computer Architecture from Microprocessors to Super Computers <004.22/PAR.B2014>	24-May-22
1569	B20CS019	10038	Godse: Computer Architecture <004.22/GOD.A2014>	24-May-22
1570	B20CS020	11050	Godse: Computer Architectur <004.22/GOD.A2017A>	24-May-22
1571	B20CS021	9267	Parhami: Computer Architecture from Microprocessors to Super Computers <004.22/PAR.B2014>	24-May-22
1572	B20CS028	11049	Godse: Computer Architectur <004.22/GOD.A2017A>	24-May-22
1573	B20EC005	7372	Balaji: Probability and Random Processes <519.2/BAL.G2012D>	24-May-22
1574	B20ME20L	6420	Balaji: Statisticals and Numerical Methods <518/BAL.G15>	24-May-22
1575	B21ME008	10527	Vijayaraghavan: Thermal Engineering <621.402/VIJ.G2015>	24-May-22
1576	B19EE04L	10147	Gnanavadivel: Solid State Drives (text Book) <621.46/GNA.J2015A>	25-May-22
1577	B19CS023	2955	Launcher: Verbal Ability <001/LAU.C>	26-May-22
1578	B20CS009	10609	Rajeswari: Design and Analysis of Algorithms <005.1/RAJ.G17>	26-May-22
1579	B20CS015	11797	Jayaprakash: Design and Analysis of Algorithms <005.1/JAY.N 2019>	26-May-22
1580	B20CS030	10604	Rajeswari: Design and Analysis of Algorithms <005.1/RAJ.G17>	26-May-22
1581	B20CS032	6422	Singaravelu: Probability and Queueing Theory	26-May-22
1582	B20ME008	11857	Jayakumar: KINEMATICS OF MACHINES <621.81/JAY.V 2002>	26-May-22

ST. ANNE'S COLLEGE OF ENGINEERING AND TECHNOLOGY

(Approved by AICTE, New Delhi. Affiliated to Anna University, Chennai)

ANGUCHETTYPALAYAM, PANRUTI – 607 106.

1583	B19CS010	11166	Jayasri Arokiamary: Mobile Computing <005.446/JAY.V17>	27-May-22
1584	B19CS023	11161	Jayasri Arokiamary: Mobile Computing <005.446/JAY.V17>	27-May-22
1585	B19EE003	12900	Gnanavadivel: Solid State Drives <621.46/GNA.J2017>	28-May-22
1586	B19EE014	12099	Gnanavadivel: Solid State Drives <621.46/GNA.J2019>	28-May-22
1587	B20CS016	11047	Godse: Computer Architectur <004.22/GOD.A2017A>	28-May-22
1588	B20CS027	12356	Sivaramakrishna Das: Probability and Queueing Theory <519.2/SIV.P 2015>	28-May-22
1589	B20CS027	8762	Singaravelu: Probability and Queueing Theory IV Sem CSE <519.2/SIN.A2014C>	28-May-22
1590	B18EE015	10979	Vijayaraghavan: Principles of Management <658/VIJ.G2016>	31-May-22
1591	B18EE27L	10677	Gayathri: Principles of Management <658/GAY.M2017>	31-May-22
1592	B20CS012	8050	Puntambekar: Design & Analysis of Algorithms <005.1/PUN.A2012D>	31-May-22
1593	B18EC001	8211	Reka: Satellite Communication <621.3845/REK.R2012D>	01-Jun-22
1594	B18EC003	9900	Roddy: Satellite Communications <621.3845/ROD.D2013>	01-Jun-22
1595	B18EC003	10989	Jayakumar: Professional Ethics in Engineering <658/JAY.Y15>	01-Jun-22
1596	B18EC005	12910	Roddy: Satellite Communications <621.3845/ROD.D2015>	01-Jun-22
1597	B18EC007	9901	Roddy: Satellite Communications <621.3845/ROD.D2013>	01-Jun-22
1598	B18EC009	9396	Rappapart: Wireless Communications Principles and Practice <621.3845/RAP.T2011B>	01-Jun-22
1599	B18EC020	10988	Jayakumar: Professional Ethics in Engineering <658/JAY.Y15>	01-Jun-22
1600	B18EE001	10674	Gayathri: Principles of Management <658/GAY.M2017>	01-Jun-22
1601	B18EE009	10672	Gayathri: Principles of Management <658/GAY.M2017>	01-Jun-22
1602	B18EE27L	11509	Balamurugan: Microcontroller Based System Design <004.616/BAL.C2017>	01-Jun-22
1603	B19EE013	10974	Vijayaraghavan: Principles of Management <658/VIJ.G2016>	01-Jun-22
1604	F10EC002	5377	Kurose: Computer Networking <004.6/KUR.J>	01-Jun-22
1605	B18EE008	8492	Vijayaraghavan: Principles of Management <658/VIJ.G2012A>	02-Jun-22
1606	B18EE017	10981	Vijayaraghavan: Principles of Management <658/VIJ.G2016>	02-Jun-22
1607	B18EE26L	10346	Venkateswaran: Principles of Management <658/VEN.N2014>	02-Jun-22
1608	B19CS006	11319	Puntambekar: Internet Programming <005.27/PUN.A2016B>	02-Jun-22
1609	B19CS019	11318	Puntambekar: Internet Programming <005.27/PUN.A2016B>	02-Jun-22

ST. ANNE'S COLLEGE OF ENGINEERING AND TECHNOLOGY

(Approved by AICTE, New Delhi. Affiliated to Anna University, Chennai)

ANGUCHETTYPALAYAM, PANRUTI – 607 106.

1610	B19EE003	10889	Srinivasan: Special Electrical Machines <621.31042/SRI.S2016>	02-Jun-22
1611	B19EE007	10005	Srinivasan: Special Electrical Machines <621.31042/SRI.R2014>	02-Jun-22
1612	B19EE010	10891	Srinivasan: Special Electrical Machines <621.31042/SRI.S2016>	02-Jun-22
1613	B19EE013	10893	Srinivasan: Special Electrical Machines <621.31042/SRI.S2016>	02-Jun-22
1614	B20CS002	11116	Dhotre: Operating Systems <005.43/DHO.I2017>	02-Jun-22
1615	B20CS006	11138	Puntambekar: Software Engineering <005.15/PUN.A2017>	02-Jun-22
1616	B20CS015	11054	Godse: Computer Architectur <004.22/GOD.A2017A>	02-Jun-22
1617	B20CS025	11146	Puntambekar: Software Engineering <005.15/PUN.A2017>	02-Jun-22
1618	B18EC018	10992	Jayakumar: Professional Ethics in Engineering <658/JAY.Y15>	03-Jun-22
1619	B19EC006	10974	Vijayaraghavan: Principles of Management <658/VIJ.G2016>	03-Jun-22
1620	B19EE014	10885	Srinivasan: Special Electrical Machines <621.31042/SRI.S2016>	03-Jun-22
1621	B20EE27L	10394	Jeraldin Ahila: Transmission and Distribution IV Sem EEE Branch <621.31913/AHI.M2015B>	03-Jun-22
1622	B20EE27L	12103	Nagoor Kani: Control Systems <629.8/NAG.A2020>	03-Jun-22
1623	B20ME005	7375	Balaji: Statistics and Numerical Methods <518/BAL.G2012G>	03-Jun-22
1624	B20ME012	8775	Balamurali: Sterngth of Materials <620.11/BAL.P2013>	03-Jun-22
1625	B20ME012	6419	Balaji: Statisticals and Numerical Methods <518/BAL.G15>	03-Jun-22
1626	B19CS013	13354	Arokiamary: Mobile Computing <005.446/ARO.V2020>	04-Jun-22
1627	B19EE012	10888	Srinivasan: Special Electrical Machines <621.31042/SRI.S2016>	04-Jun-22
1628	B19EE04L	10887	Srinivasan: Special Electrical Machines <621.31042/SRI.S2016>	04-Jun-22
1629	B20CS007	11142	Puntambekar: Software Engineering <005.15/PUN.A2017>	04-Jun-22
1630	B20CS019	11143	Puntambekar: Software Engineering <005.15/PUN.A2017>	04-Jun-22
1631	B20CS021	11140	Puntambekar: Software Engineering <005.15/PUN.A2017>	04-Jun-22
1632	B20CS022	11141	Puntambekar: Software Engineering <005.15/PUN.A2017>	04-Jun-22
1633	B18EC25L	10535	Senthilkumar: Professional Ethics in Engineering <658/SEN.C17>	06-Jun-22
1634	B18EE007	11512	Balamurugan: Microcontroller Based System Design <004.616/BAL.C2017>	06-Jun-22

ST. ANNE'S COLLEGE OF ENGINEERING AND TECHNOLOGY

(Approved by AICTE, New Delhi. Affiliated to Anna University, Chennai)

ANGUCHETTYPALAYAM, PANRUTI – 607 106.

1635	B19CS007	11326	Puntambekar: Internet Programming <005.27/PUN.A2016B>	06-Jun-22
1636	B19CS009	11325	Puntambekar: Internet Programming <005.27/PUN.A2016B>	06-Jun-22
1637	B19CS010	11320	Puntambekar: Internet Programming <005.27/PUN.A2016B>	06-Jun-22
1638	B19CS013	11120	Nimbalkar: Artificial Intelligence <006.3/NIM.A17>	06-Jun-22
1639	B19CS018	11324	Puntambekar: Internet Programming <005.27/PUN.A2016B>	06-Jun-22
1640	B19CS019	11125	Nimbalkar: Artificial Intelligence <006.3/NIM.A17>	06-Jun-22
1641	B19CS023	11126	Nimbalkar: Artificial Intelligence <006.3/NIM.A17>	06-Jun-22
1642	B19CS024	11322	Puntambekar: Internet Programming <005.27/PUN.A2016B>	06-Jun-22
1643	B19CS025	11317	Puntambekar: Internet Programming <005.27/PUN.A2016B>	06-Jun-22
1644	B19EC002	10975	Vijayaraghavan: Principles of Management <658/VII.G2016>	06-Jun-22
1645	B19EE005	10179	Balaji: Design of Electrical Machines <621.31042/BAL.V2015>	06-Jun-22
1646	B19EE008	10180	Balaji: Design of Electrical Machines <621.31042/BAL.V2015>	06-Jun-22
1647	B20CS021	8814	Dhotre: Operating Systems <005.43/DHO.I2013>	06-Jun-22
1648	B20CS022	11109	Dhotre: Operating Systems <005.43/DHO.I2017>	06-Jun-22
1649	B20CS025	10038	Godse: Computer Architecture <004.22/GOD.A2014>	06-Jun-22
1650	B20CS026	7106	Dhotre: Operating Systems <005.43/DHO.I2012>	06-Jun-22
1651	B20CS38L	11115	Dhotre: Operating Systems <005.43/DHO.I2017>	06-Jun-22
1652	B20CS39L	11110	Dhotre: Operating Systems <005.43/DHO.I2017>	06-Jun-22
1653	B20ME001	8124	Sayyad: Kinematics of Machinery <621.81/SAY.F2011A>	06-Jun-22
1654	B20ME006	8123	Sayyad: Kinematics of Machinery <621.81/SAY.F2011A>	06-Jun-22
1655	B20ME010	12415	Sayyad: Kinematics Pf Machinery <621.81/SAY.F2011>	06-Jun-22
1656	B20ME18L	12416	Sayyad: Kinematics Pf Machinery	06-Jun-22
1657	B20ME27L	12414	Sayyad: Kinematics Pf Machinery <621.81/SAY.F2011>	06-Jun-22
1658	B18ME012	7323	Bhaskar: Principles of Managemant <658/BHA.S2012>	07-Jun-22
1659	B19CS001	11124	Nimbalkar: Artificial Intelligence <006.3/NIM.A17>	07-Jun-22
1660	B19CS004	11123	Nimbalkar: Artificial Intelligence <006.3/NIM.A17>	07-Jun-22

ST. ANNE'S COLLEGE OF ENGINEERING AND TECHNOLOGY

(Approved by AICTE, New Delhi. Affiliated to Anna University, Chennai)

ANGUCHETTYPALAYAM, PANRUTI – 607 106.

1661	B19CS016	11118	Nimbalkar: Artificial Intelligence <006.3/NIM.A17>	07-Jun-22
1662	B19CS018	11812	Kavitha: Artificial Intelligence <006.3/KAV.S2016>	07-Jun-22
1663	B19CS021	11121	Nimbalkar: Artificial Intelligence <006.3/NIM.A17>	07-Jun-22
1664	B19CS022	11122	Nimbalkar: Artificial Intelligence <006.3/NIM.A17>	07-Jun-22
1665	B19CS028	11119	Nimbalkar: Artificial Intelligence <006.3/NIM.A17>	07-Jun-22
1666	B19EE001	10367	Thiyagarajan: Solid State Drives for VI Sem EEE Branch <621.46/THI.V2014A>	07-Jun-22
1667	B19EE005	10366	Thiyagarajan: Solid State Drives for VI Sem EEE Branch <621.46/THI.V2014A>	07-Jun-22
1668	B20CS010	1212	Mata-Toredo: Database Management Systems <005.74068/MAT.R>	07-Jun-22
1669	B20CS014	9965	Kedar: Database Management Systems <005.74068/KED.S>	07-Jun-22
1670	B20CS021	7340	Kalaiselvi: Data Base Management Systems <005.74068/KAL.P>	07-Jun-22
1671	B20ME006	12304	Bansal: Textbook of Strength of Materials: Mechanics of Solids <620.11/BAN.R2015>	07-Jun-22
1672	B19CS012	12989	Desikan: Software Testing: Principles and Practices <005.15/DES.S2017>	08-Jun-22
1673	B19EE003	8207	Thiyagarajan: Protection and Switchgear: Power System Protection and Switchgear <621.317P/THI.V2013>	08-Jun-22
1674	B19EE007	8204	Thiyagarajan: Protection and Switchgear: Power System Protection and Switchgear <621.317P/THI.V2013>	08-Jun-22
1675	B19EE010	8202	Thiyagarajan: Protection and Switchgear: Power System Protection and Switchgear <621.317P/THI.V2013>	08-Jun-22
1676	B19EE012	8205	Thiyagarajan: Protection and Switchgear: Power System Protection and Switchgear <621.317P/THI.V2013>	08-Jun-22
1677	B19EE013	8208	Thiyagarajan: Protection and Switchgear: Power System Protection and Switchgear <621.317P/THI.V2013>	08-Jun-22
1678	B20CS021	10608	Rajeswari: Design and Analysis of Algorithms <005.1/RAJ.G17>	08-Jun-22
1679	B20CS026	10611	Rajeswari: Design and Analysis of Algorithms <005.1/RAJ.G17>	08-Jun-22
1680	B20EE003	10561	Dhanasekar: Measurements and Instrumentation	08-Jun-22
1681	B20EE005	10560	Dhanasekar: Measurements and Instrumentation <621.37/DHA.N2016>	08-Jun-22
1682	B20EE008	7928	Gnanavadivel: Measurements and Instrumentation <621.37/GNA.J2013A>	08-Jun-22

ST. ANNE'S COLLEGE OF ENGINEERING AND TECHNOLOGY

(Approved by AICTE, New Delhi. Affiliated to Anna University, Chennai)

ANGUCHETTYPALAYAM, PANRUTI – 607 106.

1683	B20EE009	7249	Bakshi: Measurements & Instrumentation <621.37/BAK.U2012A>	08-Jun-22
1684	B20EE011	10559	Dhanasekar: Measurements and Instrumentation <621.37/DHA.N2016>	08-Jun-22
1685	B20EE012	10556	Dhanasekar: Measurements and Instrumentation <621.37/DHA.N2016>	08-Jun-22
1686	B20EE013	5935	Janaki Rani: Measurements and Instrumentation <621.37/JAN.M>	08-Jun-22
1687	B20EE015	10555	Dhanasekar: Measurements and Instrumentation <621.37/DHA.N2016>	08-Jun-22
1688	B20EE016	10558	Dhanasekar: Measurements and Instrumentation <621.37/DHA.N2016>	08-Jun-22
1689	B20EE017	10552	Dhanasekar: Measurements and Instrumentation <621.37/DHA.N2016>	08-Jun-22
1690	B20EE21L	10557	Dhanasekar: Measurements and Instrumentation <621.37/DHA.N2016>	08-Jun-22
1691	B20ME006	8760	Singaravelu: Statistics and Numerical Methods <518/SIN.A2014A>	08-Jun-22
1692	B20ME009	6863	Balaji: Statistics and Numerical Methods <518/BAL.G2011E>	08-Jun-22
1693	B20ME017	6240	Kandasamy: Statistics and Numerical Methods <518/KAN.P103>	08-Jun-22
1694	B20ME18L	6838	Singaravelu: Statistics and Numerical Methods <518/SIN.A2012>	08-Jun-22
1695	B20ME27L	6416	Balaji: Statisticals and Numerical Methods <518/BAL.G15>	08-Jun-22
1696	B19EE002	8203	Thiyagarajan: Protection and Switchgear: Power System Protection and Switchgear <621.317P/THI.V2013>	09-Jun-22
1697	B19EE002	11280	Bakshi: Production and Switchgear <621.317P/BAK.U2016A>	09-Jun-22
1698	B19EE004	11284	Bakshi: Production and Switchgear <621.317P/BAK.U2016A>	09-Jun-22
1699	B19EE006	11287	Bakshi: Production and Switchgear <621.317P/BAK.U2016A>	09-Jun-22
1700	B19EE04L	8206	Thiyagarajan: Protection and Switchgear: Power System Protection and Switchgear <621.317P/THI.V2013>	09-Jun-22
1701	B19ME002	12314	Holman: Heat Transfer <621.4022/HOL.J2014>	09-Jun-22
1702	B20CS021	9268	Parhami: Computer Architecture from Microprocessors to Super Computers <004.22/PAR.B2014>	09-Jun-22
1703	B20CS026	11806	Jayaprakash: Computer Architecture <004.22/JAY.N2019>	09-Jun-22
1704	B20ME18L	8885	Singhal: Thermal Engineering <621.402/SIN.B2011>	09-Jun-22
1705	B20CS024	11141	Puntambekar: Software Engineering <005.15/PUN.A2017>	10-Jun-22
1706	B20CS024	11053	Godse: Computer Architectur <004.22/GOD.A2017A>	10-Jun-22

ST. ANNE'S COLLEGE OF ENGINEERING AND TECHNOLOGY

(Approved by AICTE, New Delhi. Affiliated to Anna University, Chennai)

ANGUCHETTYPALAYAM, PANRUTI – 607 106.

1707	B20EE003	8656	Mehta: Principles of Power System <621.319/MEH.V2013A>	10-Jun-22
1708	B20EE005	13458	Mehta: Principles of Power System <621.319/MEH.V2016>	10-Jun-22
1709	B20EE007	10349	Mehta: Principles of Power System <621.319/MEH.V2014>	10-Jun-22
1710	B20EE011	5568	Mehta: Power System <621.319/MEH.V>	10-Jun-22
1711	B20EE012	13457	Mehta: Principles of Power System <621.319/MEH.V2016>	10-Jun-22
1712	B20EE013	11624	Mehta: Principles of Power System <621.319/MEH.V2015>	10-Jun-22
1713	B20EE014	7838	Mehta: Principles of Power System <621.319/MEH.V2013>	10-Jun-22
1714	B20EE017	5784	Husain: Electrical Power Systems <621.319/HUS.A>	10-Jun-22
1715	B20EE019	6721	Mehta: Power System <621.319/MEH.V2012>	10-Jun-22
1716	B20ME006	10652	Vivekanandhan: Manufacturing Technology-2 <672/VIV.M2017>	10-Jun-22
1717	B20EC003	6852	Balaji: Probability and Random Processes <519.2/BAL.G2011A>	13-Jun-22
1718	B20EC004	10764	Muralibabu: Communication Theory <621.38043/MUR.K2017>	13-Jun-22
1719	B20EC005	6291	Balaji: Probabaility and Random Processes <519.2/BAL.G12>	13-Jun-22
1720	B20EC006	10772	Muralibabu: Communication Theory <621.38043/MUR.K2017>	13-Jun-22
1721	B20EC007	7986	Sivarama Krishna Das: Textbook of Probability and Random Processes <519.2/SIV.P2009>	13-Jun-22
1722	B20EC009	10773	Muralibabu: Communication Theory <621.38043/MUR.K2017>	13-Jun-22
1723	B20EC16L	6865	Balaji: Probability and Random Process <519.2/BAL.G2011G>	13-Jun-22
1724	B20EC17L	8842	Chitode: Communication Theory <621.38043/CHL.J2012>	13-Jun-22
1725	B20EC17L	8127	Roychoudhury: Linear Integrated Circuits <621.38275/CHO.D2012>	13-Jun-22
1726	B18EC020	12910	Roddy: Satellite Communications <621.3845/ROD.D2015>	15-Jun-22
1727	B18EC24L	7810	Roddy: Satellite Communications <621.3845/ROD.D2009>	15-Jun-22
1728	B18EC26L	10993	Jayakumar: Professional Ethics in Engineering <658/JAY.Y15>	15-Jun-22
1729	B18EE022	10673	Gayathri: Principles of Management <658/GAY.M2017>	15-Jun-22
1730	B20ME20L	6838	Singaravelu: Statistics and Numerical Methods <518/SIN.A2012>	15-Jun-22
1731	F14ME001	12299	Jayakumar: Kinematics of Machinery <621.81/JAY.V2018>	15-Jun-22
1732	B18EC005	9900	Roddy: Satellite Communications <621.3845/ROD.D2013>	16-Jun-22
1733	B18EC005	10986	Jayakumar: Professional Ethics in Engineering <658/JAY.Y15>	16-Jun-22

ST. ANNE'S COLLEGE OF ENGINEERING AND TECHNOLOGY

(Approved by AICTE, New Delhi. Affiliated to Anna University, Chennai)

ANGUCHETTYPALAYAM, PANRUTI – 607 106.

1734	B18EC009	10985	Jayakumar: Professional Ethics in Engineering <658/JAY.Y15>	16-Jun-22
1735	B18EC009	7148	Roddy: Satellite Communications <621.3845/ROD.D2011>	16-Jun-22
1736	B18EC012	10991	Jayakumar: Professional Ethics in Engineering <658/JAY.Y15>	16-Jun-22
1737	B18EC014	8211	Reka: Satellite Communication <621.3845/REK.R2012D>	16-Jun-22
1738	B19CS025	11120	Nimbalkar: Artificial Intelligence <006.3/NIM.A17>	17-Jun-22
1739	B19CS027	11121	Nimbalkar: Artificial Intelligence <006.3/NIM.A17>	17-Jun-22
1740	B19CS027	11326	Puntambekar: Internet Programming <005.27/PUN.A2016B>	17-Jun-22
1741	B19CS30	8199	Govindan: Professional Ethics and Human Values <658/GOV.K2013>	17-Jun-22
1742	B19EE001	11511	Balamurugan: Microcontroller Based System Design <004.616/BAL.C2017>	17-Jun-22
1743	B19EE001	10983	Vijayaraghavan: Principles of Management <658/VIJ.G2016>	17-Jun-22
1744	B19EE006	10981	Vijayaraghavan: Principles of Management <658/VIJ.G2016>	17-Jun-22
1745	B20EC006	11510	Balamurugan: Microcontroller Based System Design <004.616/BAL.C2017>	17-Jun-22
1746	B20EC008	10676	Gayathri: Principles of Management <658/GAY.M2017>	17-Jun-22
1747	B20EE007	10671	Gayathri: Principles of Management <658/GAY.M2017>	17-Jun-22
1748	B21CS026	10980	Vijayaraghavan: Principles of Management <658/VIJ.G2016>	17-Jun-22
1749	B21EC015	10675	Gayathri: Principles of Management <658/GAY.M2017>	17-Jun-22
1750	B19CS019	13354	Arokiamary: Mobile Computing <005.446/ARO.V2020>	18-Jun-22
1751	B19CS029	11126	Nimbalkar: Artificial Intelligence <006.3/NIM.A17>	18-Jun-22
1752	B19CS029	11161	Jayasri Arokiamary: Mobile Computing <005.446/JAY.V17>	18-Jun-22
1753	B18ME005	8181	Bhaskar: Principles of Management <658/BHA.S2012C>	20-Jun-22
1754	B20CS014	6421	Singaravelu: Probability and Queueing Theory <519.2/SIN.A7>	20-Jun-22
1755	B20CS021	6840	Singaravelu: Probability and Queueing Theory <519.2/SIN.A2012B>	20-Jun-22
1756	B20CS031	8762	Singaravelu: Probability and Queueing Theory IV Sem CSE <519.2/SIN.A2014C>	20-Jun-22
1757	B20CS41L	11055	Godse: Computer Architectur <004.22/GOD.A2017A>	20-Jun-22
1758	B20EE005	10679	Gayathri: Principles of Management <658/GAY.M2017>	20-Jun-22
1759	B20EE005	11508	Balamurugan: Microcontroller Based System Design <004.616/BAL.C2017>	20-Jun-22

ST. ANNE'S COLLEGE OF ENGINEERING AND TECHNOLOGY

(Approved by AICTE, New Delhi. Affiliated to Anna University, Chennai)

ANGUCHETTYPALAYAM, PANRUTI – 607 106.

1760	B20EE012	7838	Mehta: Principles of Power System <621.319/MEH.V2013>	20-Jun-22
1761	B21CS009	6457	Premkumar: Basic Electrical and Electronics Engineering <621.3/PRE.N2>	20-Jun-22
1762	B19EE004	10677	Gayathri: Principles of Management <658/GAY.M2017>	21-Jun-22
1763	B19EE006	10726	Ramprabu: Embedded Systems <621.388/RAM.G2017>	21-Jun-22
1764	B19EE007	12902	Gnanavadivel: Solid State Drives <621.46/GNA.J2017>	21-Jun-22
1765	B19EE008	10725	Ramprabu: Embedded Systems <621.388/RAM.G2017>	21-Jun-22
1766	B19EE012	10674	Gayathri: Principles of Management <658/GAY.M2017>	21-Jun-22
1767	B20CS007	10606	Rajeswari: Design and Analysis of Algorithms <005.1/RAJ.G17>	21-Jun-22
1768	B20CS014	9965	Kedar: Database Management Systems <005.74068/KED.S>	21-Jun-22
1769	B20CS021	11140	Puntambekar: Software Engineering <005.15/PUN.A2017>	21-Jun-22
1770	B20EC007	6841	Singaravelu: Probability and Random Processes <519.2/SIN.A2012D>	21-Jun-22
1771	B20EE003	10699	Gayathri: Transmission and Distribution <621.31913/GAY.K2016>	21-Jun-22
1772	B20EE003	11624	Mehta: Principles of Power System <621.319/MEH.V2015>	21-Jun-22
1773	B20EE007	10349	Mehta: Principles of Power System <621.319/MEH.V2014>	21-Jun-22
1774	B20EE008	10690	Gayathri: Transmission and Distribution <621.31913/GAY.K2016>	21-Jun-22
1775	B20EE011	10691	Gayathri: Transmission and Distribution <621.31913/GAY.K2016>	21-Jun-22
1776	B20EE013	13457	Mehta: Principles of Power System <621.319/MEH.V2016>	21-Jun-22
1777	B20EE014	8656	Mehta: Principles of Power System <621.319/MEH.V2013A>	21-Jun-22
1778	B20EE015	10693	Gayathri: Transmission and Distribution <621.31913/GAY.K2016>	21-Jun-22
1779	B20EE016	10697	Gayathri: Transmission and Distribution <621.31913/GAY.K2016>	21-Jun-22
1780	B20EE017	10692	Gayathri: Transmission and Distribution <621.31913/GAY.K2016>	21-Jun-22
1781	B20EE018	10696	Gayathri: Transmission and Distribution	21-Jun-22
1782	B20EE020	10698	Gayathri: Transmission and Distribution <621.31913/GAY.K2016>	21-Jun-22
1783	B20EE24L	10694	Gayathri: Transmission and Distribution <621.31913/GAY.K2016>	21-Jun-22
1784	B20EE26L	5568	Mehta: Power System <621.319/MEH.V>	21-Jun-22
1785	B20EE30L	6721	Mehta: Power System <621.319/MEH.V2012>	21-Jun-22

ST. ANNE'S COLLEGE OF ENGINEERING AND TECHNOLOGY

(Approved by AICTE, New Delhi. Affiliated to Anna University, Chennai)

ANGUCHETTYPALAYAM, PANRUTI – 607 106.

1786	B20EE33L	13458	Mehta: Principles of Power System <621.319/MEH.V2016>	21-Jun-22
1787	B20EE34L	10672	Gayathri: Principles of Management <658/GAY.M2017>	21-Jun-22
1788	B21CS012	7371	Vijayaraghavan: Principles of Management <658/VIJ.G2012>	21-Jun-22
1789	B21CS039	10978	Vijayaraghavan: Principles of Management <658/VIJ.G2016>	21-Jun-22
1790	B21EC013	10678	Gayathri: Principles of Management <658/GAY.M2017>	21-Jun-22
1791	B21EC015	11512	Balamurugan: Microcontroller Based System Design <004.616/BAL.C2017>	21-Jun-22
1792	B19CS001	8198	Govindan: Professional Ethics and Human Values <658/GOV.K2013>	22-Jun-22
1793	B19CS001	10534	Senthilkumar: Professional Ethics in Engineering <658/SEN.C17>	22-Jun-22
1794	B19CS003	11324	Puntambekar: Internet Programming <005.27/PUN.A2016B>	22-Jun-22
1795	B19CS003	11118	Nimbalkar: Artificial Intelligence <006.3/NIM.A17>	22-Jun-22
1796	B19CS006	11119	Nimbalkar: Artificial Intelligence <006.3/NIM.A17>	22-Jun-22
1797	B19CS012	11124	Nimbalkar: Artificial Intelligence <006.3/NIM.A17>	22-Jun-22
1798	B19CS012	11318	Puntambekar: Internet Programming <005.27/PUN.A2016B>	22-Jun-22
1799	B19CS017	11320	Puntambekar: Internet Programming <005.27/PUN.A2016B>	22-Jun-22
1800	B19CS017	8196	Govindan: Professional Ethics and Human Values <658/GOV.K2013>	22-Jun-22
1801	B19CS022	10536	Senthilkumar: Professional Ethics in Engineering <658/SEN.C17>	22-Jun-22
1802	B19CS30	11123	Nimbalkar: Artificial Intelligence <006.3/NIM.A17>	22-Jun-22
1803	B20CS004	6864	Balaji: Probability and Queueing Theory <519.2/BAL.G2011F>	22-Jun-22
1804	B20CS004	10604	Rajeswari: Design and Analysis of Algorithms <005.1/RAJ.G17>	22-Jun-22
1805	B20CS009	10605	Rajeswari: Design and Analysis of Algorithms <005.1/RAJ.G17>	22-Jun-22
1806	B20CS009	12356	Sivaramakrishna Das: Probability and Queueing Theory <519.2/SIV.P 2015>	22-Jun-22
1807	B20CS012	11143	Puntambekar: Software Engineering <005.15/PUN.A2017>	22-Jun-22
1808	B20CS012	8050	Puntambekar: Design & Analysis of Algorithms <005.1/PUN.A2012D>	22-Jun-22
1809	B20CS019	11304	Kedar: Database Management Systems <005.74068/KED.S>	22-Jun-22
1810	B20CS019	6238	Kandasamy: Probability and Queueing Theory <519.2/KAN.P10>	22-Jun-22
1811	B20CS39L	11116	Dhotre: Operating Systems <005.43/DHO.I2017>	22-Jun-22
1812	B20CS39L	10610	Rajeswari: Design and Analysis of Algorithms <005.1/RAJ.G17>	22-Jun-22

ST. ANNE'S COLLEGE OF ENGINEERING AND TECHNOLOGY

(Approved by AICTE, New Delhi. Affiliated to Anna University, Chennai)

ANGUCHETTYPALAYAM, PANRUTI – 607 106.

1813	B20EE21L	7843	Ahila: Transmission and Distribution <621.31913/AHI.M>	22-Jun-22
1814	B20EE25L	10393	Jeraldin Ahila: Transmission and Distribution IV Sem EEE Branch <621.31913/AHI.M2015B>	22-Jun-22
1815	B20EE29L	5727	Ahila: Transmission and Distribution <621.31913/AHI.M>	22-Jun-22
1816	B20EE31L	10695	Gayathri: Transmission and Distribution	22-Jun-22
1817	B20ME005	10658	Vivekanandhan: Manufacturing Technology-2 <672/VIV.M2017>	22-Jun-22
1818	F21CS002	8197	Govindan: Professional Ethics and Human Values <658/GOV.K2013>	22-Jun-22
1819	B19CS021	11122	Nimbalkar: Artificial Intelligence <006.3/NIM.A17>	23-Jun-22
1820	B19CS023	13324	Kulkarni: Artificial Intelligence: Building Intelligent Systems <006.3/KUL.P2018>	23-Jun-22
1821	B19EE01L	10721	Ramprabu: Embedded Systems <621.388/RAM.G2017>	23-Jun-22
1822	B20CS027	6315	Venkatachalam: Probability and Queueing Theory <519.2/VEN.G7>	23-Jun-22
1823	B20ME001	7984	Jayakumar: Engineering Materials and Metallurgy <669/JAY.V2011>	23-Jun-22
1824	B20ME002	10654	Vivekanandhan: Manufacturing Technology-2 <672/VIV.M2017>	23-Jun-22
1825	B20ME005	8775	Balamurali: Strength of Materials <620.11/BAL.P2013>	23-Jun-22
1826	B20ME008	10653	Vivekanandhan: Manufacturing Technology-2 <672/VIV.M2017>	23-Jun-22
1827	B20ME010	10652	Vivekanandhan: Manufacturing Technology-2 <672/VIV.M2017>	23-Jun-22
1828	B20ME010	12415	Sayyad: Kinematics Pf Machinery <621.81/SAY.F2011>	23-Jun-22
1829	B20ME011	10651	Vivekanandhan: Manufacturing Technology-2 <672/VIV.M2017>	23-Jun-22
1830	B20ME015	10656	Vivekanandhan: Manufacturing Technology-2 <672/VIV.M2017>	23-Jun-22
1831	B20ME017	10650	Vivekanandhan: Manufacturing Technology-2 <672/VIV.M2017>	23-Jun-22
1832	B21CS004	11162	Jayasri Arokiamary: Mobile Computing <005.446/JAY.V17>	23-Jun-22
1833	B21EC008	12825	Koontz H P: Principles of Management <658/KOO.H2014>	23-Jun-22
1834	B21EC008	10979	Vijayaraghavan: Principles of Management <658/VIJ.G2016>	23-Jun-22
1835	B19EC008	10539	Senthilkumar: Professional Ethics in Engineering <658/SEN.C17>	24-Jun-22
1836	B19EC008	10990	Jayakumar: Professional Ethics in Engineering <658/JAY.Y15>	24-Jun-22
1837	B20EE009	8504	Jeraldin Ahila: Transmission and Distribution <621.31913/JER.M2013A>	24-Jun-22
1838	F21SH003	12182	Khanka: Entrepreneurial Development <658/KHA.S2019>	24-Jun-22

ST. ANNE'S COLLEGE OF ENGINEERING AND TECHNOLOGY

(Approved by AICTE, New Delhi. Affiliated to Anna University, Chennai)

ANGUCHETTYPALAYAM, PANRUTI – 607 106.

1839	B19EC002	10532	Senthilkumar: Professional Ethics in Engineering <658/SEN.C17>	27-Jun-22
1840	B20EC005	10767	Muralibabu: Communication Theory <621.38043/MUR.K2017>	27-Jun-22
1841	B20EC007	11509	Balamurugan: Microcontroller Based System Design <004.616/BAL.C2017>	27-Jun-22
1842	B20EC17L	7372	Balaji: Probability and Random Processes <519.2/BAL.G2012D>	27-Jun-22
1843	B20EE004	1037	Singh: Electric Power Generation, Transmission and Distribution <621.31913/SIN.S>	27-Jun-22
1844	B20EE004	7935	Dhayalini: Transmission and Distribution <621.31913/DHA.K2013A>	27-Jun-22
1845	B20EE34L	8503	Dhayalini: Transmission and Distribution	27-Jun-22
1846	B20ME001	10655	Vivekanandhan: Manufacturing Technology-2 <672/VIV.M2017>	27-Jun-22
1847	B20ME006	6844	Elanchezhian: Manufacturing Technology-2 <672/ELA.C2011>	27-Jun-22
1848	B20ME009	6389	Vijayaraghavan: Manufacturing Technology - II <672/VIJ.G14>	27-Jun-22
1849	B20ME009	9654	Ramachandran: Manufacturing Technology II <672/RAM.S2015B>	27-Jun-22
1850	B20ME014	8792	Elanchezhian: Manufacturing Technology II <672/ELA.C2013>	27-Jun-22
1851	B20ME016	11783	Elanchezhian: Manufacturing Technology - 2 <672/ELA.C 2019>	27-Jun-22
1852	B20ME018	12414	Sayyad: Kinematics Pf Machinery <621.81/SAY.F2011>	27-Jun-22
1853	B20ME018	7321	Elanchezhian: Manufacturing Technology-2 <672/ELE.C2012>	27-Jun-22
1854	B20ME18L	6390	Vijayaraghavan: Manufacturing Technology - II <672/VIJ.G14>	27-Jun-22
1855	B20ME18L	10538	Senthilkumar: Professional Ethics in Engineering <658/SEN.C17>	27-Jun-22
1856	B20ME24L	10659	Vivekanandhan: Manufacturing Technology-2 <672/VIV.M2017>	27-Jun-22
1857	B20ME26L	6391	Vijayaraghavan: Manufacturing Technology - II <672/VIJ.G14>	27-Jun-22
1858	B20ME26L	12516	Sharma: Textbook of Manufacturing Technology - II <672/SHA.P2017>	27-Jun-22
1859	B20ME27L	8847	Goel: Manufacturing Technology-II <672/GOE.A2013>	27-Jun-22
1860	B20ME29L	10657	Vivekanandhan: Manufacturing Technology-2 <672/VIV.M2017>	27-Jun-22
1861	B21ME013	7323	Bhaskar: Principles of Management <658/BHA.S2012>	27-Jun-22
1862	B19EC008	10976	Vijayaraghavan: Principles of Management <658/VIJ.G2016>	28-Jun-22
1863	B20CS008	11139	Puntambekar: Software Engineering <005.15/PUN.A2017>	28-Jun-22
1864	B20CS026	10611	Rajeswari: Design and Analysis of Algorithms <005.1/RAJ.G17>	28-Jun-22
1865	B20ME013	5267	Kesavan: Manufacturing Technology - 2 <672/KES.R3>	28-Jun-22

ST. ANNE'S COLLEGE OF ENGINEERING AND TECHNOLOGY

(Approved by AICTE, New Delhi. Affiliated to Anna University, Chennai)

ANGUCHETTYPALAYAM, PANRUTI – 607 106.

1866	B21EC005	10987	Jayakumar: Professional Ethics in Engineering <658/JAY.Y15>	28-Jun-22
1867	B21EC005	8396	Roddy: Satellite Communications <621.3845/ROD.D2012B>	28-Jun-22
1868	B21EC013	10982	Vijayaraghavan: Principles of Management <658/VIJ.G2016>	28-Jun-22
1869	B19CS025	10498	Sathish Kumar: Compiler Design <004.19/SAT.P2015>	29-Jun-22
1870	B20EE22L	7844	Ahila: Transmission and Distribution <621.31913/AHI.M>	29-Jun-22
1871	B20ME27L	447	Rao: Manufacturing Technology: Vol.2 <672/RAO.P.N>	29-Jun-22
1872	B20ME27L	6247	Sharma: Manufacturing Technology - 2 <672/SHA.P10>	29-Jun-22
1873	B19CS023	11158	Jayasri Arokiamary: Mobile Computing <005.446/JAY.V17>	30-Jun-22
1874	B19CS023	10501	Sathish Kumar: Compiler Design <004.19/SAT.P2015>	30-Jun-22
1875	B19CS30	11164	Jayasri Arokiamary: Mobile Computing <005.446/JAY.V17>	30-Jun-22
1876	B20EE24L	6418	Balaji: Statisticals and Numerical Methods <518/BAL.G15>	30-Jun-22
1877	B20EE34L	6577	Balaji: Numerical Methods <518/BAL.G18>	30-Jun-22

ST. ANNE'S COLLEGE OF ENGINEERING AND TECHNOLOGY

(Approved by AICTE, New Delhi. Affiliated to Anna University, Chennai)

ANGUCHETTYPALAYAM, PANRUTI – 607 106.

LIST OF BOOKS RETURNED JULY 2021 TO JUNE 2022

S.No.	BOID No.	Accession No.	Document Description	Ret. Date
1	B18EC26L	10207	Oppenheim: Discrete Time Signal Processing <621.3822D/OPP.A2011>	12-Jul-21
2	B19CS012	10598	Vinayaga Moorthy: Software Engineering <005.15/VIN.M2017>	12-Jul-21
3	B19CS003	11051	Godse: Computer Architectur <004.22/GOD.A2017A>	12-Jul-21
4	B19CS012	11055	Godse: Computer Architectur <004.22/GOD.A2017A>	12-Jul-21
5	B19CS003	11112	Dhotre: Operating Systems <005.43/DHO.I2017>	12-Jul-21
6	B19EE012	1958	Kumar: Control Systems <629.8/KUM.A>	14-Jul-21
7	B19ME001	5973	Khurmi: Strength of Materials <620.11/KHU.R4>	14-Jul-21
8	B19ME014	6418	Balaji: Statisticals and Numerical Methods <518/BAL.G15>	14-Jul-21
9	B19ME002	6967	Jayakumar: Kinematics of Machinery <621.81/JAY.V2010>	14-Jul-21
10	B19ME001	8764	Khurmi: T/B of Thermal Engineering <621.402/KHU.R2013>	14-Jul-21
11	B19ME002	9695	Gupta: T/b of Engineering Metrology <669/GUP.I2015>	14-Jul-21
12	B19ME014	10653	Vivekanandhan: Manufacturing Technology-2 <672/VIV.M2017>	14-Jul-21
13	B19EE012	10698	Gayathri: Transmission and Distribution <621.31913/GAY.K2016>	14-Jul-21
14	B19CS019	11052	Godse: Computer Architectur <004.22/GOD.A2017A>	14-Jul-21
15	B19CS010	11107	Dhotre: Operating Systems <005.43/DHO.I2017>	14-Jul-21
16	B19CS010	11137	Puntambekar: Software Engineering <005.15/PUN.A2017>	14-Jul-21
17	B19CS019	11817	Sathya Priya: Database Management Systems <005.74068/SAT.J2018>	14-Jul-21
18	B19EE014	1286	Cathey: Electronic Devices and Circuits <621.3815/CAT.J>	19-Jul-21
19	B19EE013	1957	Kumar: Control Systems <629.8/KUM.A>	19-Jul-21
20	B19EE013	6834	Ponnusamy: Numerical Methods <518/PON.S2008>	19-Jul-21

ST. ANNE'S COLLEGE OF ENGINEERING AND TECHNOLOGY

(Approved by AICTE, New Delhi. Affiliated to Anna University, Chennai)

ANGUCHETTYPALAYAM, PANRUTI – 607 106.

21	B19EE010	10394	Jeraldin Ahila: Transmission and Distribution IV Sem EEE Branch <621.31913/AHLM2015B>	19-Jul-21
22	B19EE014	10692	Gayathri: Transmission and Distribution <621.31913/GAY.K2016>	19-Jul-21
23	B19EE010	12472	Kandasamy: Numerical Methods <518/KAN.P2015>	19-Jul-21
24	F11SH017	463	Rana: Classical Mechanics <530/RAN.C>	20-Jul-21
25	F11SH017	770	Mathur: Microprocessors <004.616/MAT.A>	20-Jul-21
26	N15SH001	1075	Arulldhas: Molecular Structure and Spectroscopy <530/ARU.G>	20-Jul-21
27	N15SH001	4234	Arulldhas: Quantum Mechanics <530/ARU.G>	20-Jul-21
28	F11SH017	8370	Gupta: Handbook of Electronics <621.3815/GUP.S2012>	20-Jul-21
29	F18SH001	11260	Godse: Microprocessors and Microcontrollers <004.616/GOD.A2016B>	20-Jul-21
30	F11SH017	12370	Sawhney: Electrical and Electronic Measurements and Instrumentation <621.37/SAW.A2014>	20-Jul-21
31	B18EE023	7693	Sawhney: Course on Electrical Machine Design <621.31042/SAW.A2013>	22-Jul-21
32	B18EE021	8462	Sentil Kumar: Microprocessors and Microcontrollers <004.616/SEN.N2011>	22-Jul-21
33	B18EE016	8497	Thiyagarajan: Solid State Drives <621.46/THI.V2012C>	22-Jul-21
34	B18EE021	10722	Ramprabu: Embedded Systems <621.388/RAM.G2017>	22-Jul-21
35	B18EE016	10884	Srinivasan: Special Electrical Machines <621.31042/SRI.S2016>	22-Jul-21
36	B18EE023	12099	Gnanavadeivel: Solid State Drives <621.46/GNA.J2019>	22-Jul-21
37	F11EE006	8731	Sharma: Communication Systems: Analog and Digital <621.38043/SHA.S2013>	27-Jul-21
38	B19ME003	5834	Balaji: Numerical Methods <518/BAL.G3>	28-Jul-21
39	B19ME008	6286	Balaji: Statisticals and Numerical Methods <518/BAL.G10>	28-Jul-21
40	B19ME007	6420	Balaji: Statisticals and Numerical Methods <518/BAL.G15>	28-Jul-21
41	B19ME007	6844	Elanchezian: Manufacturing Technology-2 <672/ELA.C2011>	28-Jul-21
42	B19ME003	8661	Khurmi: Strength of Materials: Mechanics of Solids <620.11/KHU.R2013G>	28-Jul-21
43	B19ME008	12516	Sharma: Textbook of Manufacturing Technology - II <672/SHA.P2017>	28-Jul-21
44	B19EE003	1959	Kumar: Control Systems <629.8/KUM.A>	29-Jul-21
45	B19CS004	6840	Singaravelu: Probability and Queuing Theory <519.2/SIN.A2012B>	29-Jul-21

ST. ANNE'S COLLEGE OF ENGINEERING AND TECHNOLOGY

(Approved by AICTE, New Delhi. Affiliated to Anna University, Chennai)

ANGUCHETTYPALAYAM, PANRUTI – 607 106.

46	B19CS022	6841	Singaravelu: Probability and Random Processes <519.2/SIN.A2012D>	29-Jul-21
47	B19EE003	7920	Singaravelu: Transforms and Partial Differential Equations <513.353/SIN.A2013A>	29-Jul-21
48	B18EC012	9290	Bhattacharya: Digital Communication <621.382/BHA.A2013>	29-Jul-21
49	B18EC018	9291	Bhattacharya: Digital Communication <621.382/BHA.A2013>	29-Jul-21
50	B18EC005	10208	Oppenheim: Discrete Time Signal Processing <621.3822D/OPP.A2011>	29-Jul-21
51	B19CS022	10606	Rajeswari: Design and Analysis of Algorithms <005.1/RAJ.G17>	29-Jul-21
52	B19CS004	10611	Rajeswari: Design and Analysis of Algorithms <005.1/RAJ.G17>	29-Jul-21
53	B18EC012	11204	Chide: Signals and Systems <621.3822S/CHI.J2016>	29-Jul-21
54	B18EC018	11211	Chide: Signals and Systems <621.3822S/CHI.J2016>	29-Jul-21
55	B18EC26L	13087	Proakis: Digital Communication <621.382/PRO.J2018>	29-Jul-21
56	B17ME49L	5712	Jaganathan: Robotics <629.25/JAG.P>	30-Jul-21
57	B20ME008	5757	Natarajan: Engineering Mechanics <620.1/NAT.K>	30-Jul-21
58	B20CS009	6092	Balaji: Engineering Mathematics-2 <510/BAL.G6>	30-Jul-21
59	B20EC009	6338	Balaji: Engineering Mathematics-2 <510/BAL.G13>	30-Jul-21
60	B20EC009	6440	Senthilkumar: Engineering Physics - II <530/SEN.G12>	30-Jul-21
61	B20CS022	6880	Balaji: Engineering Mathematics - 2 <510/BAL.G2012>	30-Jul-21
62	B20EC011	8856	Senthil Kumar: Engineering Physics - II <530/SEN.G2011B>	30-Jul-21
63	B17ME49L	10674	Gayathri: Principles of Management <658/GAY.M2017>	30-Jul-21
64	B20CS022	11463	Thareja: Programming in c <005.117/THA.R>	30-Jul-21
65	B20ME008	11720	Chanrasekar: Engineering Mathematic - 2 <510/CHA.M2017>	30-Jul-21
66	B20EC008	11818	Padmavathy: Circuit Theory & Analysis <621.3192/PAD.T2017>	30-Jul-21
67	B20CS025	12378	Mano: Digital Design: With an Introduction to the Verilog Hdl, Vhdl, <621.381537/MAN.M2018>	30-Jul-21
68	B20CS032	12700	Senthil Kumar: Physics for Information Science <530/SEN.G 2017>	30-Jul-21
69	B20EC005	12701	Senthil Kumar: Physics for Electronics Engineering <530/SEN.G 2018>	30-Jul-21
70	B20CS031	12706	Chandrasekar: Engineering Mathematocs 2 <530/CHA.M 2017>	30-Jul-21
71	B20CS025	12707	Chandrasekar: Engineering Mathematocs 2 <530/CHA.M 2017>	30-Jul-21

ST. ANNE'S COLLEGE OF ENGINEERING AND TECHNOLOGY

(Approved by AICTE, New Delhi. Affiliated to Anna University, Chennai)

ANGUCHETTPALAYAM, PANRUTI – 607 106.

72	B20ME009	12722	Murugavel: Materials Science <530/MUR.S 2017>	30-Jul-21
73	B20ME009	12735	Ravikrishnan: Environmental Science and Engineering <540/RAV.A 2019>	30-Jul-21
74	B20EC008	12739	Vijayprasath: Electronic Devices <621.3815/VIJ.S 2018>	30-Jul-21
75	B20EC001	12740	Bommanna Raja: Electronic Devices <621.3815/BOM.K 2018>	30-Jul-21
76	B20EC001	12741	Gnanavadivel: Circuit Analysis <621.3192/GNA.J 2017>	30-Jul-21
77	B20EC011	12742	Kandaswamy: Circuit Analysis <621.3192/KAN.V 2018>	30-Jul-21
78	B20CS009	12750	Ramesh Babu: Programming in c <005.117/RAM.V2018>	30-Jul-21
79	B20EC005	12757	Maswadhoor Rahman: Circuit Analysis <621.3192/RAH.A2017>	30-Jul-21
80	B20CS007	1306	Mittle: Basic Electrical Engineering <621.3/MIT.V>	31-Jul-21
81	B20CS037	4302	Mittle: Basic Electrical Engineering <621.3/MIT.V1>	31-Jul-21
82	B20CS029	9609	Balaji: Engineering Mathematics II <510/BAL.G2015>	31-Jul-21
83	B20CS026	11017	Balaji: Engineering Mathematics -2 <510/BAL.G2017>	31-Jul-21
84	B20CS006	11798	Arumugam: Physics for Information Science <530/ARU.M 2019>	31-Jul-21
85	B20CS004	11810	Gnanavadivel: Basic Electrical, Electronics and Measurement Engineering <621.3/GNA.J2017A>	31-Jul-21
86	B20CS037	12138	Gottfried: Programming With C <005.117/GOT.B2016>	31-Jul-21
87	B20CS007	12139	Gottfried: Programming With C <005.117/GOT.B2016>	31-Jul-21
88	B20EE009	12689	Mani: T/B on Physics for Electronics Engineering <530/MAN.P 2019>	31-Jul-21
89	B20CS011	12699	Senthil Kumar: Physics for Information Science <530/SEN.G 2017>	31-Jul-21
90	B20EE009	12708	Balaji: Engineering Mathematics 2 <530/BAL.G 2018>	31-Jul-21
91	B20CS006	12709	Chandrasekar: Engineering Mathematocs 2	31-Jul-21
92	B20CS004	12733	Veeraiyan: Environmental Science and Engineering <540/VEE.V 2018>	31-Jul-21
93	B20CS016	12737	Sureshkumar: Programming in c <005.117/SUR.S 2018>	31-Jul-21
94	B17EC009	11250	Bagad: Optical Communication and Networks <621.38275/BAG.V16>	02-Aug-21
95	B17EC009	12570	Mitchell: Machine Learning <005.8/MIT.T 2013>	02-Aug-21
96	B18EE007	7694	Sawhney: Course on Electrical Machine Design <621.31042/SAW.A2013>	03-Aug-21
97	B18EE018	8499	Rao: Switchgear Protection and Power Systems <621.317P/RAO.S2013>	03-Aug-21

ST. ANNE'S COLLEGE OF ENGINEERING AND TECHNOLOGY

(Approved by AICTE, New Delhi. Affiliated to Anna University, Chennai)

ANGUCHETTYPALAYAM, PANRUTI – 607 106.

98	B18EE022	9053	Sawhney: Course in Electrical Machine Design <621.31042/SAW.A2013A>	03-Aug-21
99	B17ME46L	9698	Rajput: T/b of Mechatronics <670.427/RAJ.R2014>	03-Aug-21
100	B18EE007	10841	Ravichandran: Power Electronics <621.317/RAV.C2015>	03-Aug-21
101	B18EE022	11247	Godse: Microprocessor and Microcontroller <004.616/GOD.A2017>	03-Aug-21
102	F18EC001	2344	Rabaecy: Digital Integrated Circuits <621.38275/RAB.J>	09-Aug-21
103	F17EC005	2354	Pratt: Satellite Communications <621.3845/PRA.T>	09-Aug-21
104	B18EE013	10236	Das: Embedded Systems: An Integrated Approach <621.388/DAS.L2013>	09-Aug-21
105	B18EE018	10886	Srinivasan: Special Electrical Machines	09-Aug-21
106	B18EE013	12100	Gnanavadivel: Solid State Drives <621.46/GNA.J2019>	09-Aug-21
107	F18EC001	12470	Weste: CMOS VLSI Design: A Circuits and Systems Perspective <621.381/WES.N2016>	09-Aug-21
108	B18EE009	1783	Timoshenko: Engineering Mechanics <620.1/TIM.S2>	10-Aug-21
109	B18EE009	12207	Jeraldin Ahila: Power System Analysis <621.319/KER.M2019>	10-Aug-21
110	B18EE001	10875	Jeraldin Ahila: Power System Analysis <621.319/JER.M2016>	13-Aug-21
111	B18EE001	10889	Srinivasan: Special Electrical Machines <621.31042/SRI.S2016>	13-Aug-21
112	F12CS001	10272	Pattnaik: Fundamentals of Mobile Computing <005.446/PAT.P2016>	18-Aug-21
113	B17ME005	10975	Vijayaraghavan: Principles of Management	19-Aug-21
114	F12EE003	10023	Bansal: Strength Materials: Mechanics of Solids <620.11/BAN.R2014V>	25-Aug-21
115	F18CS001	13053	Neamen: Electronic Circuits: Analysis and Design <621.3815/NEA.D2017>	31-Aug-21
116	B20EC006	4809	Despande: Electronic Devics and Circuits <621.3815/DES.N>	01-Sep-21
117	B18EE008	5392	Sawhney: Electrical Machine Design <621.31042/SAW.A>	01-Sep-21
118	B20CS023	6044	Radha: Environmental Science and Engineering <540/RAD.N2>	01-Sep-21
119	B18ME21L	8093	Buchanan: Finite Element Analysis <620.11/BUC.G2013>	01-Sep-21
120	B20CS034	9032	Muthusubramanian: Basic Electrical and Electronics Engineering <621.3/MUT.R2014>	01-Sep-21
121	B18ME21L	11862	Sadhusingh: Computer Aided Design and Manufacturing <670.285/SIN.S 2002>	01-Sep-21
122	B20EC006	12702	Senthil Kumar: Physics for Electronics Engineering <530/SEN.G 2018>	01-Sep-21
123	B20CS023	12749	Senthilkumar: Physics for Information Science <530/SEN.G2021>	01-Sep-21
124	B20CS034	12751	Ramesh Babu: Programming in c <005.117/RAM.V2018>	01-Sep-21

ST. ANNE'S COLLEGE OF ENGINEERING AND TECHNOLOGY

(Approved by AICTE, New Delhi. Affiliated to Anna University, Chennai)

ANGUCHETTYPALAYAM, PANRUTI – 607 106.

125	B17ME51L	6377	Senthil: Strength of Materials <620.11/SEN.S>	02-Sep-21
126	B19EC006	10784	Senthil Kumar: Electromagnetic Fields <537/SEN.C2016>	02-Sep-21
127	B20CS027	11721	Chanrasekar: Engineering Mathematic - 2	02-Sep-21
128	B20CS027	11808	Jemila Rose: Programming in c <005.117/JEM.R2018>	02-Sep-21
129	B19CS006	11050	Godse: Computer Architectur <004.22/GOD.A2017A>	03-Sep-21
130	B20CS028	12680	Rathna: Communicative English Workbook <420/RAT.P 2019>	03-Sep-21
131	F09LB001	12749	Senthilkumar: Physics for Information Science <530/SEN.G2021>	03-Sep-21
132	F18CS003	2805	Kanetkar: Test Your c Skills <005.117/KAN.Y>	06-Sep-21
133	B19ME02L	5975	Khurmi, R S: Textbook of Thermal Engineering <621.402/KHU.R1>	06-Sep-21
134	B19ME02L	6419	Balaji: Statisticals and Numerical Methods <518/BAL.G15>	06-Sep-21
135	F18CS003	8278	Kanetkar: Let Us C <005.117/KAN.Y2012>	06-Sep-21
136	B20CS010	11722	Chanrasekar: Engineering Mathematic - 2 <510/CHA.M2017>	06-Sep-21
137	B20CS010	12734	Veeraiyan: Environmental Science and Engineering <540/VEE.V 2018>	06-Sep-21
138	B18ME020	8095	Singhal: Fluid Mechanics and Machinery <627/SIN.B2011A>	13-Sep-21
139	B18ME020	8773	Anbusagar: Finite Element Analysis <620.11/ANB.N2012>	13-Sep-21
140	F17ME001	12299	Jayakumar: Kinematics of Machinery <621.81/JAY.V2018>	13-Sep-21
141	B19EC002	9971	Bakshi: Electromagnetic Fields <537/BAK.U2015>	14-Sep-21
142	B18CS023	10738	Gopinath: Digital Principles and System Design <621.381537/GOP.G15>	14-Sep-21
143	B19EC002	10793	Senthil Kumar: Electromagnetic Fields <537/SEN.C2016>	14-Sep-21
144	F11SH017	2214	Banwell: Fundamentals of Molecular Spectroscopy <530/BAN.C>	15-Sep-21
145	F11SH017	5974	Khurmi, R S: Textbook of Thermal Engineering <621.402/KHU.R1>	15-Sep-21
146	B18CS012	11265	Godse: Microprocessors and Microcontrollers <004.616/GOD.A2016B>	15-Sep-21
147	F11SH017	12798	Sadiku: Principles of Electromagnetics <537/SAD.M>	15-Sep-21
148	B18CS006	856	Hill: principles of management <658/HIL.C>	17-Sep-21
149	B18CS020	859	Hill: principles of management <658/HIL.C>	17-Sep-21
150	B20CS023	7803	Puntambekar: Object Oriented Programming	17-Sep-21
151	B20CS023	8044	Puntambekar: Data Structures <005.73/PUN.A2013E>	17-Sep-21

ST. ANNE'S COLLEGE OF ENGINEERING AND TECHNOLOGY

(Approved by AICTE, New Delhi. Affiliated to Anna University, Chennai)

ANGUCHETTYPALAYAM, PANRUTI – 607 106.

152	F17ME001	10816	Vijayaraghavan: Computer Aided Design <670.285/VIJ.G2016>	17-Sep-21
153	B18CS006	888	Stallings: Cryptography and Network Security <005.8/STA.W1>	20-Sep-21
154	B18CS023	8183	Bhaskar: Principles of Management <658/BHA.S2012C>	20-Sep-21
155	B18CS012	10000	Hill: Principles of Management <658/HIL.C2014>	20-Sep-21
156	B20CS016	2536	Fadia: Software Hacking <005.15/FAD.A>	21-Sep-21
157	B20CS016	7199	Puntambekar: Object Oriented Programming C++ <005.117/PUN.A>	21-Sep-21
158	B20ME002	7786	Nag: Engineering Thermodynamics <621.4021/NAG.P2013>	21-Sep-21
159	B20CS027	8158	Puntambekar: Object Oriented Programming C++ <005.1/PNU.A>	21-Sep-21
160	B20ME009	13099	Nag: Engineering Thermodynamics <621.4021/NAG.P2016>	21-Sep-21
161	B18EE021	530	Kothari: Renewable Energy Source and Emergins Technologies <621.56/KOT.D>	22-Sep-21
162	B18CS016	882	Narayan: Principles of Management <658/NAR.R>	22-Sep-21
163	B18EE016	4237	Alexander: Renewable Energy <621.56/BOY.G>	22-Sep-21
164	B18EE021	5450	Budinski: Engineering Materials <669/BUD.M>	22-Sep-21
165	B18CS006	6003	Vijayaraghavan: Principles of Management <658/VIJ.G>	22-Sep-21
166	B18EE001	8176	Jeraldin Ahila: Power System Operation and Control <621.319/JER.M2013>	22-Sep-21
167	B18EE015	8177	Jeraldin Ahila: Power System Operation and Control <621.319/JER.M2013>	22-Sep-21
168	B18EE021	9995	Jeraldin Ahila: Power System Operation and Control <621.319/JER.M2014>	22-Sep-21
169	B18ME007	10248	Jayakumar: Engineering Materials and Metallurgy <669/JAY.V2015>	22-Sep-21
170	B18EE27L	10330	Jeraldin Ahila: Power System Operation and Control <621.319/AHI.M2015A>	22-Sep-21
171	B18EE007	10331	Jeraldin Ahila: Power System Operation and Control <621.319/AHI.M2015A>	22-Sep-21
172	B18EE020	10719	Janakiraman: Power System Operation and Control <621.319/JAN.R2016A>	22-Sep-21
173	B18EE016	11584	Bansal: Strength Materials: Mechanics of Solids <620.11/BAN.R2014V>	22-Sep-21
174	B18EE025	11815	Kalaivani: Power System Operation and Control <621.319/KAL.R2016>	22-Sep-21
175	B18EE023	12203	Boyle: Renewable Energy: Power for a Sustainable Furure <621.56/BOY.G2014>	22-Sep-21
176	B18EE016	12615	Jayakumar: Non-Destructive Testing of Materials <669/JAY.V 2017>	22-Sep-21
177	B18EE023	13195	Budinski: Engineering Materials: Properties and Selection <669/BUD.K2017>	22-Sep-21
178	B18EE023	13196	Budinski: Engineering Materials: Properties and Selection <669/BUD.K2017>	22-Sep-21

ST. ANNE'S COLLEGE OF ENGINEERING AND TECHNOLOGY

(Approved by AICTE, New Delhi. Affiliated to Anna University, Chennai)

ANGUCHETTYPALAYAM, PANRUTI – 607 106.

179	B20CS037	26	Tenenbaum: Data structures using C <005.73/TEN.A2>	23-Sep-21
180	B20CS009	28	Tenenbaum: Data structures using C <005.73/TEN.A2>	23-Sep-21
181	B20CS029	7973	Kavitha: Data Structures <005.73/KAV.S2012>	23-Sep-21
182	F12ME001	11684	Choudhury: Elements of Workshop Technology Vol 2: Machine Tools <672/CHO.S2015>	23-Sep-21
183	B20CS019	13101	Lipschutz: Data Structures With C <005.73/LIP.S2018>	23-Sep-21
184	B20CS020	13311	Lipschutz: Data Structures With C <005.73/LIP.S2019>	23-Sep-21
185	B19CS013	10740	Balaji: Microprocessor and Microcontroller <004.616/BAL.L2016>	25-Sep-21
186	B19CS020	10741	Balaji: Microprocessor and Microcontroller <004.616/BAL.L2016>	25-Sep-21
187	B19CS016	10742	Balaji: Microprocessor and Microcontroller <004.616/BAL.L2016>	25-Sep-21
188	B19CS023	11248	Godse: Microprocessor and Microcontroller <004.616/GOD.A2017>	25-Sep-21
189	B18CS018	880	Narayan: Principles of Management <658/NAR.R>	27-Sep-21
190	B18ME001	8228	Vijayaraghavan: Thermal Engineering <621.402/VIJ.G2013>	27-Sep-21
191	B20CS011	8273	McClire: Hacking Exposed 7: Networking Security Secrets & Solutions <005.8/MCC.S2012>	27-Sep-21
192	B20CS005	8802	Balaguusamy: Programming With Java <005.133/BAL.E2012B>	27-Sep-21
193	F12ME001	8907	Jain: Advanced Machining Processes <672/JAI.V2013>	27-Sep-21
194	B18EE016	9994	Jeraldin Ahila: Power System Operation and Control <621.319/JER.M2014>	27-Sep-21
195	B20CS014	933	Tenenbaum: Data structures using C <005.73/TEN.A2>	28-Sep-21
196	B20CS031	934	Tenenbaum: Data structures using C <005.73/TEN.A2>	28-Sep-21
197	B18CS25L	7207	Puntambekar: Object Oriented Programming C++ <005.1/PUN.A>	28-Sep-21
198	B20EC009	2140	Babu: Signals and Systems <621.3822S/BAB.P>	29-Sep-21
199	B20EC003	4386	Babu: Signals and Systems <621.3822S/BAB.P2>	29-Sep-21
200	B20ME006	6126	Vijayaraghavan: Fluid Mechanics and Machinery <627/VIJ.G12>	29-Sep-21
201	B20EC005	6219	Balaji: Transforms and Partial Differential Equations <513.353/BAL.G7>	29-Sep-21
202	B20EC009	7615	Nagoor Kani: Advanced Control Theory <629.8/NAG.A2011A>	29-Sep-21
203	B20EC003	7616	Nagoor Kani: Advanced Control Theory <629.8/NAG.A2011A>	29-Sep-21
204	B18EE019	7849	Naidu: High Voltage Engineering <621.31913/NAIM2013>	29-Sep-21

ST. ANNE'S COLLEGE OF ENGINEERING AND TECHNOLOGY

(Approved by AICTE, New Delhi. Affiliated to Anna University, Chennai)

ANGUCHETTYPALAYAM, PANRUTI – 607 106.

205	B18EE020	10249	Jayakumar: Engineering Materials and Metallurgy <669/JAY.V2015>	29-Sep-21
206	B18EE001	10250	Jayakumar: Engineering Materials and Metallurgy <669/JAY.V2015>	29-Sep-21
207	B19EE012	10843	Ravichandran: Power Electronics <621.317/RAV.C2015>	29-Sep-21
208	B19CS006	11081	Puntambekar: Theory of Computation <004.19/PUN.A2016A>	29-Sep-21
209	B19CS010	1574	Thorpe: Course in Mental Ability and Quantitative Aptitude <001/THO.S>	30-Sep-21
210	B20EC001	7408	Gothmann: Digital Electronics: An Introduction to Theory and Practice <621.381537/GOT.W12>	30-Sep-21
211	B20EC005	7409	Gothmann: Digital Electronics: An Introduction to Theory and Practice	30-Sep-21
212	B20EC008	7410	Gothmann: Digital Electronics: An Introduction to Theory and Practice <621.381537/GOT.W12>	30-Sep-21
213	B18EE26L	7708	Naidu: High Voltage Engineering <621.31913/NAIM2012>	30-Sep-21
214	B18EE27L	7709	Naidu: High Voltage Engineering <621.31913/NAIM2012>	30-Sep-21
215	B20EC010	12880	Nagoorkani: Control Systems <629.8/NAG.A2020>	30-Sep-21
216	B18EE017	1487	Naidu: High Voltage Engineering <621.31913/NAIM>	01-Oct-21
217	B20EC007	5923	Ramesh Babu: Signals and Systems <621.3822S/RAM.P2>	01-Oct-21
218	B20ME009	7212	Thoms Koilraj: Manufacturing Technology-1 <672/THO.T2010>	01-Oct-21
219	B18EE005	7298	Rajaram: High Voltage Engineering <621.31913/RAJ.M2012>	01-Oct-21
220	B18EE020	7299	Premkumar: Basic Electrical and Electronics Engineering <621.3/PRE.N2012>	01-Oct-21
221	B20EC007	7612	Nagoor Kani: Advanced Control Theory <629.8/NAG.A2011A>	01-Oct-21
222	B18EC001	8385	Muralibabu: Optical Communication and Networking <621.38275/MUR.K2013>	01-Oct-21
223	B18EC020	8444	Salivahanan: Electronic Devices and Circuits <621.3815/SAL.S2008>	01-Oct-21
224	B18EE007	8455	Wadhwa: High Voltage Engineering <621.31913/WAD.C2013A>	01-Oct-21
225	B18EE018	8778	Rajaram: High Voltage Engineering <621.31913/RAJ.M2013>	01-Oct-21
226	B18EE004	9124	Naidu: High Voltage Engineering <621.31913/NAIM2013A>	01-Oct-21
227	B18EE008	9129	Naidu: High Voltage Engineering <621.31913/NAIM2013A>	01-Oct-21
228	F18CS001	10001	Hill: Principles of Management <658/HIL.C2014>	01-Oct-21

ST. ANNE'S COLLEGE OF ENGINEERING AND TECHNOLOGY

(Approved by AICTE, New Delhi. Affiliated to Anna University, Chennai)

ANGUCHETTPALAYAM, PANRUTI – 607 106.

229	B19EE04L	10874	Jeraldin Ahila: Power System Analysis <621.319/JER.M2016>	01-Oct-21
230	B19EE003	10877	Jeraldin Ahila: Power System Analysis <621.319/JER.M2016>	01-Oct-21
231	B19EE007	10878	Jeraldin Ahila: Power System Analysis <621.319/JER.M2016>	01-Oct-21
232	B19EE013	10881	Jeraldin Ahila: Power System Analysis <621.319/JER.M2016>	01-Oct-21
233	B19EE02L	10882	Jeraldin Ahila: Power System Analysis <621.319/JER.M2016>	01-Oct-21
234	B19EE014	10883	Jeraldin Ahila: Power System Analysis <621.319/JER.M2016>	01-Oct-21
235	B18EE30L	10967	Jeraldin Ahila: High Voltage Engineering <621.31913/JER.M2016>	01-Oct-21
236	B18EE015	10968	Jeraldin Ahila: High Voltage Engineering <621.31913/JER.M2016>	01-Oct-21
237	B18EE001	10972	Jeraldin Ahila: High Voltage Engineering <621.31913/JER.M2016>	01-Oct-21
238	B18EE020	10973	Jeraldin Ahila: High Voltage Engineering <621.31913/JER.M2016>	01-Oct-21
239	B18EC009	11251	Bagad: Optical Communication and Networks <621.38275/BAG.V16>	01-Oct-21
240	B18EC26L	11256	Bagad: Optical Communication and Networks <621.38275/BAG.V16>	01-Oct-21
241	B18EC003	11257	Bagad: Optical Communication and Networks <621.38275/BAG.V16>	01-Oct-21
242	B18EC023	11259	Bagad: Optical Communication and Networks <621.38275/BAG.V16>	01-Oct-21
243	B19EE010	12207	Jeraldin Ahila: Power System Analysis <621.319/KER.M2019>	01-Oct-21
244	B18CS003	12312	Bagad: Total Quality Management <658/BAG.V2017>	01-Oct-21
245	B20EC011	12879	Nagoorkani: Control Systems <629.8/NAG.A2020>	01-Oct-21
246	B18EE009	1486	Naidu: High Voltage Engineering <621.31913/NAI.M>	04-Oct-21
247	B19EC01L	1960	Vasan: Digital Communication <621.382/SRI.K>	04-Oct-21
248	B19EC011	1962	Vasan: Digital Communication <621.382/SRI.K>	04-Oct-21
249	B19EC002	6817	Srinivasan: Digital Communication <621.382/SRI.K2011B>	04-Oct-21
250	B20EE014	7220	Singaravelu: Transforms and Partial Differential Equations <513.353/SIN.A2012F>	04-Oct-21
251	B19EC006	7487	Bhattacharya: Digital Communication <621.382/BHA.A2012>	04-Oct-21
252	B19EC001	7811	Bhattacharya: Digital Communication <621.382/BHA.A2013>	04-Oct-21
253	B19EE014	7950	Leena Jasmine: Microprocessors and Microcontrollers <004.616/LEE.J2013>	04-Oct-21
254	B20ME002	7968	Thomas Koil Raj: Manufacturing Technology I <672/THO.T2013>	04-Oct-21
255	B18EE014	8176	Jeraldin Ahila: Power System Operation and Control <621.319/JER.M2013>	04-Oct-21

ST. ANNE'S COLLEGE OF ENGINEERING AND TECHNOLOGY

(Approved by AICTE, New Delhi. Affiliated to Anna University, Chennai)

ANGUCHETTYPALAYAM, PANRUTI – 607 106.

256	B18EE007	8178	Jeraldin Ahila: Power System Operation and Control <621.319/JER.M2013>	04-Oct-21
257	B18EE005	8179	Jeraldin Ahila: Power System Operation and Control <621.319/JER.M2013>	04-Oct-21
258	B19EC007	9290	Bhattacharya: Digital Communication <621.382/BHA.A2013>	04-Oct-21
259	B18EE015	9995	Jeraldin Ahila: Power System Operation and Control <621.319/JER.M2014>	04-Oct-21
260	B18EE001	10330	Jeraldin Ahila: Power System Operation and Control <621.319/AHI.M2015A>	04-Oct-21
261	B18EE025	10331	Jeraldin Ahila: Power System Operation and Control <621.319/AHI.M2015A>	04-Oct-21
262	B18EE26L	10332	Jeraldin Ahila: Power System Operation and Control <621.319/AHI.M2015A>	04-Oct-21
263	B20EE014	10502	Manoharan: Digital Logic Circuits <621.381537/MAN.P14>	04-Oct-21
264	B20EE012	10510	Manoharan: Digital Logic Circuits <621.381537/MAN.P14>	04-Oct-21
265	B20EE013	10511	Manoharan: Digital Logic Circuits	04-Oct-21
266	B18EE008	10719	Janakiraman: Power System Operation and Control <621.319/JAN.R2016A>	04-Oct-21
267	B19EC011	10804	Latha Shanmuga Vadivu: Medical Electronics <621.38043/LAT.S2017>	04-Oct-21
268	B19EC008	10805	Latha Shanmuga Vadivu: Medical Electronics <621.38043/LAT.S2017>	04-Oct-21
269	B19EC006	10807	Latha Shanmuga Vadivu: Medical Electronics <621.38043/LAT.S2017>	04-Oct-21
270	B19EC007	10808	Latha Shanmuga Vadivu: Medical Electronics <621.38043/LAT.S2017>	04-Oct-21
271	B19EC001	10810	Latha Shanmuga Vadivu: Medical Electronics <621.38043/LAT.S2017>	04-Oct-21
272	B19EC002	10811	Latha Shanmuga Vadivu: Medical Electronics <621.38043/LAT.S2017>	04-Oct-21
273	B19EC01L	10812	Latha Shanmuga Vadivu: Medical Electronics <621.38043/LAT.S2017>	04-Oct-21
274	B19EC005	10813	Latha Shanmuga Vadivu: Medical Electronics <621.38043/LAT.S2017>	04-Oct-21
275	B18EE014	10965	Jeraldin Ahila: High Voltage Engineering <621.31913/JER.M2016>	04-Oct-21
276	B18EE025	10970	Jeraldin Ahila: High Voltage Engineering <621.31913/JER.M2016>	04-Oct-21
277	B18CS002	11067	Bagad: Cryptography and Network Security <005.8/BAG.V2017A>	04-Oct-21
278	B18CS020	11068	Bagad: Cryptography and Network Security <005.8/BAG.V2017A>	04-Oct-21
279	B18CS012	11070	Bagad: Cryptography and Network Security <005.8/BAG.V2017A>	04-Oct-21
280	B18CS024	11074	Bagad: Cryptography and Network Security <005.8/BAG.V2017A>	04-Oct-21
281	B18CS002	11074	Bagad: Cryptography and Network Security <005.8/BAG.V2017A>	04-Oct-21
282	B18CS023	11075	Bagad: Cryptography and Network Security <005.8/BAG.V2017A>	04-Oct-21

ST. ANNE'S COLLEGE OF ENGINEERING AND TECHNOLOGY

(Approved by AICTE, New Delhi. Affiliated to Anna University, Chennai)

ANGUCHETTYPALAYAM, PANRUTI – 607 106.

283	B19EE04L	11260	Godse: Microprocessors and Microcontrollers <004.616/GOD.A2016B>	04-Oct-21
284	B19EE010	11261	Godse: Microprocessors and Microcontrollers <004.616/GOD.A2016B>	04-Oct-21
285	B19EE007	11265	Godse: Microprocessors and Microcontrollers <004.616/GOD.A2016B>	04-Oct-21
286	B19EE013	11267	Godse: Microprocessors and Microcontrollers <004.616/GOD.A2016B>	04-Oct-21
287	B19EE02L	11268	Godse: Microprocessors and Microcontrollers <004.616/GOD.A2016B>	04-Oct-21
288	B19EE014	11269	Godse: Microprocessors and Microcontrollers <004.616/GOD.A2016B>	04-Oct-21
289	B18EE017	11815	Kalaivani: Power System Operation and Control <621.319/KAL.R2016>	04-Oct-21
290	B18CS020	889	Stallings: Cryptography and Network Security <005.8/STA.W1>	05-Oct-21
291	B18EE023	1303	Mittle: Basic Electrical Engineering <621.3/MIT.V>	05-Oct-21
292	B19CS020	1541	Rao: Environmental Pollution Control Engineering <540/RAO.C>	05-Oct-21
293	B19CS023	1543	Rao: Environmental Pollution Control Engineering <540/RAO.C>	05-Oct-21
294	B19CS010	1544	Rao: Environmental Pollution Control Engineering <540/RAO.C>	05-Oct-21
295	B18CS016	5862	Stallings: Cryptography and Network Security <005.8/STA.W2>	05-Oct-21
296	B18CS018	5991	Stallings: Cryptography and Network Security <005.8/STA.W2>	05-Oct-21
297	B18CS024	6340	Bagad: Principles of Management <658/BAG.V>	05-Oct-21
298	B18EE021	6457	Premkumar: Basic Electrical and Electronics Engineering <621.3/PRE.N2>	05-Oct-21
299	B19CS020	7201	Puntambekar: Theory of Computation (Formal Languages & Automata Theory) <004.19/PUN.A2012B>	05-Oct-21
300	B19CS023	8818	Bagad: Computer Networks <004.6/BAG.V2013>	05-Oct-21
301	B18CS002	8848	Bagad: Principles of Management <658/BAG.V2013>	05-Oct-21
302	B20CS024	9872	Balagurusamy: Object Oriented Programming With C++ and Java <005.133/BAL.E2015>	05-Oct-21
303	B18EE30L	9994	Jeraldin Ahila: Power System Operation and Control <621.319/JER.M2014>	05-Oct-21
304	B19CS017	10741	Balaji: Microprocessor and Microcontroller <004.616/BAL.L2016>	05-Oct-21
305	B19EE003	10836	Ravichandran: Power Electronics <621.317/RAV.C2015>	05-Oct-21
306	B19EE010	10837	Ravichandran: Power Electronics <621.317/RAV.C2015>	05-Oct-21
307	B18CS016	10975	Vijayaraghavan: Principles of Management <658/VIJ.G2016>	05-Oct-21
308	B18CS014	10977	Vijayaraghavan: Principles of Management <658/VIJ.G2016>	05-Oct-21

ST. ANNE'S COLLEGE OF ENGINEERING AND TECHNOLOGY

(Approved by AICTE, New Delhi. Affiliated to Anna University, Chennai)

ANGUCHETTPALAYAM, PANRUTI – 607 106.

309	B18CS018	10979	Vijayaraghavan: Principles of Management <658/VIJ.G2016>	05-Oct-21
310	B18CS011	10981	Vijayaraghavan: Principles of Management <658/VIJ.G2016>	05-Oct-21
311	B18CS005	10982	Vijayaraghavan: Principles of Management <658/VIJ.G2016>	05-Oct-21
312	B19CS025	11058	Bagad: Computer Networks <004.6/BAG.V2017>	05-Oct-21
313	B19CS027	11059	Bagad: Computer Networks <004.6/BAG.V2017>	05-Oct-21
314	B19CS006	11064	Bagad: Computer Networks <004.6/BAG.V2017>	05-Oct-21
315	B19CS023	11078	Puntambekar: Theory of Computation <004.19/PUN.A2016A>	05-Oct-21
316	B19CS016	11081	Puntambekar: Theory of Computation <004.19/PUN.A2016A>	05-Oct-21
317	B19CS013	11083	Puntambekar: Theory of Computation <004.19/PUN.A2016A>	05-Oct-21
318	B19CS010	11084	Puntambekar: Theory of Computation <004.19/PUN.A2016A>	05-Oct-21
319	B19CS027	11086	Puntambekar: Theory of Computation <004.19/PUN.A2016A>	05-Oct-21
320	B18CS006	11094	Bagad: Total Quality Management <658/BAG.V2016>	05-Oct-21
321	B20CS035	3939	Kopmeyer: How to get whatever you want <001/KOP.M2>	06-Oct-21
322	B20CS035	5384	Kamthane: Computer Programming <004.1/KAM.A>	06-Oct-21
323	B20CS029	6367	Weiss: Data Structures and Algorithm Analysis in c <005.73/WEI.M4>	06-Oct-21
324	B20CS016	6580	Singaravelu: Discrete Mathematics <620.00151/SIN.A9>	06-Oct-21
325	B18EC012	7085	Gayathri: Optical Communication and Networking <621.38275/GAY.S2011>	06-Oct-21
326	B20CS021	7223	Singaravelu: Discrete Mathematics <620.00151/SIN.A2012G>	06-Oct-21
327	B18EC005	8161	Muralibabu: Optical Communication and Networking <621.38275/MUR.K2012>	06-Oct-21
328	B19EE010	8349	Nagoor Kani: Digital Signal Processing <621.3822D/NAG.A2012>	06-Oct-21
329	B19EE013	8351	Palani: Digital Signal Processing <621.3822D/PAL.S2013>	06-Oct-21
330	B19EE014	8352	Palani: Digital Signal Processing <621.3822D/PAL.S2013>	06-Oct-21
331	B19EE003	9061	Ramesh Babu: Digital Signal Processing <621.3822D/RAM.P2014>	06-Oct-21
332	B20EE002	9780	Bell: Electronic Devices and Circuits <621.3815/BEL.D2010>	06-Oct-21
333	B18CS002	10139	Bhaskar: Total Quality Management <658/BHA.S2014>	06-Oct-21
334	B18CS024	10141	Bhaskar: Total Quality Management <658/BHA.S2014>	06-Oct-21
335	B20EE014	10870	Dananjayan: Electromagnetic Theory <537/DAN.P2016>	06-Oct-21

ST. ANNE'S COLLEGE OF ENGINEERING AND TECHNOLOGY

(Approved by AICTE, New Delhi. Affiliated to Anna University, Chennai)

ANGUCHETTYPALAYAM, PANRUTI – 607 106.

336	B18CS005	11092	Bagad: Total Quality Management <658/BAG.V2016>	06-Oct-21
337	B18EC007	11250	Bagad: Optical Communication and Networks <621.38275/BAG.V16>	06-Oct-21
338	B18EC018	11253	Bagad: Optical Communication and Networks <621.38275/BAG.V16>	06-Oct-21
339	B20CS029	12506	Veerarajan: Discrete Mathematics: With Graph Theory and Combinatorics <620.00151/VEE.T2017>	06-Oct-21
340	B19CS016	1542	Rao: Environmental Pollution Control Engineering <540/RAO.C>	07-Oct-21
341	B20EC011	6908	Balaji: Transforms and Partial Differential Equations <513.353/BAL.G2010>	07-Oct-21
342	B20CS027	7219	Balaji: Discrete Mathematics <620.00151/BAL.G2012A>	07-Oct-21
343	B18ME001	8226	Vijayaraghavan: Thermal Engineering <621.402/VIJ.G2013>	07-Oct-21
344	B19EE03L	9672	Rameshbabu: Electronic Devices and Circuits <621.3815/RAM.P2009>	07-Oct-21
345	B19EE04L	9760	Nagoorkani: Digital Signal Processing <621.3822D/NAG.A2014>	07-Oct-21
346	B18CS011	9962	Bagad: Cryptography and Network Security <005.8/BAG.V2015A>	07-Oct-21
347	B18EE001	10248	Jayakumar: Engineering Materials and Metallurgy <669/JAY.V2015>	07-Oct-21
348	B18EE020	10249	Jayakumar: Engineering Materials and Metallurgy <669/JAY.V2015>	07-Oct-21
349	B19EE04L	10839	Ravichandran: Power Electronics <621.317/RAV.C2015>	07-Oct-21
350	B18CS002	11067	Bagad: Cryptography and Network Security <005.8/BAG.V2017A>	07-Oct-21
351	B18CS024	11074	Bagad: Cryptography and Network Security <005.8/BAG.V2017A>	07-Oct-21
352	B20CS027	11606	Miller: Internet of Things <005.27/MIL.M2015>	07-Oct-21
353	B20EC011	12879	Nagoorkani: Control Systems <629.8/NAG.A2020>	07-Oct-21
354	B20EE013	12880	Nagoorkani: Control Systems <629.8/NAG.A2020>	07-Oct-21
355	B20EE014	3603	Reddy: Electronic Devices and Circuits <621.3815/RED.S2>	08-Oct-21
356	B20EE020	4004	Chezian: Power Plant Engineering <621.3120113/ELA.C>	08-Oct-21
357	B20CS004	5403	Weiss: Data Structures and Algorithms Analysis in c <005.73/WEI.M>	08-Oct-21
358	B20CS004	5848	Weiss: Data Structures and Algorithm Analysis in c <005.73/WEI.M2>	08-Oct-21
359	B18EE020	5892	Besterfield: Total Quality Management <658/BES.D1>	08-Oct-21
360	B20EE003	6823	Ponvengatesh: Power Plant Engineering <621.3120113/PON.R11>	08-Oct-21
361	B16EC018	7741	Naagarazan: Total Quality Management <658/NAA.R2009>	08-Oct-21

ST. ANNE'S COLLEGE OF ENGINEERING AND TECHNOLOGY

(Approved by AICTE, New Delhi. Affiliated to Anna University, Chennai)

ANGUCHETTPALAYAM, PANRUTI – 607 106.

362	B18ME008	8084	Vijayaraghavan: Engineering Metrology and Measurements <669/VIJ.G2013A>	08-Oct-21
363	B18EE004	8177	Jeraldin Ahila: Power System Operation and Control <621.319/JER.M2013>	08-Oct-21
364	B18EC003	8386	Muralibabu: Optical Communication and Networking <621.38275/MUR.K2013>	08-Oct-21
365	B20EC002	8602	Santha: Transforms and Partial Differential Equations <513.353/SAN.S2009>	08-Oct-21
366	B20EE013	8795	Pon Vengatesh: Power Plant Engineering <621.3120113/PON.R13>	08-Oct-21
367	B16EC016	9396	Rappapart: Wireless Communications Principles and Practice <621.3845/RAP.T2011B>	08-Oct-21
368	B19EC003	11047	Godse: Computer Architectur <004.22/GOD.A2017A>	08-Oct-21
369	B19EC001	11048	Godse: Computer Architectur <004.22/GOD.A2017A>	08-Oct-21
370	B19EC006	11051	Godse: Computer Architectur <004.22/GOD.A2017A>	08-Oct-21
371	B19CS010	11061	Bagad: Computer Networks <004.6/BAG.V2017>	08-Oct-21
372	B18EC25L	11252	Bagad: Optical Communication and Networks <621.38275/BAG.V16>	08-Oct-21
373	B19EE012	11263	Godse: Microprocessors and Microcontrollers <004.616/GOD.A2016B>	08-Oct-21
374	B19CS003	11327	Puntambekar: Object Oriented Analysis and Design <005.1/PUN.A2016C>	08-Oct-21
375	B19CS012	11330	Puntambekar: Object Oriented Analysis and Design <005.1/PUN.A2016C>	08-Oct-21
376	B18EC003	11673	Singh: Disaster Management <658/SIN.S2017>	08-Oct-21
377	B20EC002	12104	Nagoor Kani: Control Systems <629.8/NAG.A2020>	08-Oct-21
378	B20EE014	12206	Vijayaraghavan: Power Plant Engineering <621.3120113/VIJ.G2018>	08-Oct-21
379	B20ME004	6555	Venkatachalam: Trasforms and Partial Differential Eguations <513.353/VEN.G8>	11-Oct-21
380	B20EC009	9593	Joseph Jawhar: Electric Circuits & Electron Devices <621.3192/JOS.S2009>	11-Oct-21
381	B20EE002	10506	Manoharan: Digital Logic Circuits <621.381537/MAN.P14>	11-Oct-21
382	B19EC003	10806	Latha Shanmuga Vadivu: Medical Electronics <621.38043/LAT.S2017>	11-Oct-21
383	B19EC005	11052	Godse: Computer Architectur <004.22/GOD.A2017A>	11-Oct-21
384	B19EC011	11054	Godse: Computer Architectur <004.22/GOD.A2017A>	11-Oct-21
385	B18CS007	10983	Vijayaraghavan: Principles of Management <658/VIJ.G2016>	12-Oct-21
386	B20CS010	11030	Revathy: Programming and Data Structures -1 <005.73/REV.P2015>	12-Oct-21
387	B18CS007	11071	Bagad: Cryptography and Network Security <005.8/BAG.V2017A>	12-Oct-21
388	B18CS008	11076	Bagad: Cryptography and Network Security <005.8/BAG.V2017A>	12-Oct-21

ST. ANNE'S COLLEGE OF ENGINEERING AND TECHNOLOGY

(Approved by AICTE, New Delhi. Affiliated to Anna University, Chennai)

ANGUCHETTYPALAYAM, PANRUTI – 607 106.

389	B20CS031	12509	Veerarajan: Discrete Mathematics: With Graph Theory and Combinatorics <620.00151/VEE.T2018>	12-Oct-21
390	B20CS010	12536	Balagurusamy: Programming With Java a Primer <005.133/BAL.E2015>	12-Oct-21
391	B20CS011	12750	Ramesh Babu: Programming in c <005.117/RAM.V2018>	12-Oct-21
392	B18EE001	2322	Besterfield: Total Quality Mangement <658/BES.D>	13-Oct-21
393	B20EC005	6219	Balaji: Transforms and Partial Differential Equations <513.353/BAL.G7>	13-Oct-21
394	B20EC003	7620	Nagoor Kani: Control Systems Engineering <629.8/NAG.A2012>	13-Oct-21
395	B20EC010	7937	Srinivasan: Electronic Circuits - I <621.3815/SRI.K2012>	13-Oct-21
396	B20EC008	8332	Nagoor Kani: Control Systems <629.8/NAG.A2012>	13-Oct-21
397	B20EC001	8333	Nagoor Kani: Control Systems <629.8/NAG.A2012>	13-Oct-21
398	F17EE001	8482	Nagoor Kani: Power System Analysis <621.319/NAG.A2012C>	13-Oct-21
399	B20EE005	9095	David: Electronic Devices and Circuits <621.3815/BEL.D2012>	13-Oct-21
400	B20EE018	10503	Manoharan: Digital Logic Circuits <621.381537/MAN.P14>	13-Oct-21
401	B19EE012	10879	Jeraldin Ahila: Power System Analyis <621.319/JER.M2016>	13-Oct-21
402	B18EE016	10969	Jeraldin Ahila: High Voltage Engineering <621.31913/JER.M2016>	13-Oct-21
403	B19EC01L	11053	Godse: Computer Architectur <004.22/GOD.A2017A>	13-Oct-21
404	B19CS025	11334	Puntambekar: Object Oriented Analysis and Design <005.1/PUN.A2016C>	13-Oct-21
405	B20EC003	11833	Joseph Jawhar: Electric Circuits & Electron Devices <621.3192/JAW.J2009>	13-Oct-21
406	B20EC005	12355	Sivaramakrishna Das: Transforms and Partial Differential Equations <513.353/DAS.P2017>	13-Oct-21
407	B20CS035	5384	Kamthane: Computer Programming <004.1/KAM.A>	20-Oct-21
408	B20ME010	6954	Maswoodhur Rahuman: Electrical Drives and Control <621.46/MAS.A2010>	20-Oct-21
409	B20EC009	8331	Nagoor Kani: Control Systems <629.8/NAG.A2012>	20-Oct-21
410	B18EE021	9993	Jeraldin Ahila: Power System Operation and Control <621.319/JER.M2014>	20-Oct-21
411	B19EE001	10567	Sriram Kumar: Object Oriented Programming <005.1/SRI.K2017>	20-Oct-21
412	B19EE001	10876	Jeraldin Ahila: Power System Analyis <621.319/JER.M2016>	20-Oct-21
413	B19EC008	11050	Godse: Computer Architectur	20-Oct-21

ST. ANNE'S COLLEGE OF ENGINEERING AND TECHNOLOGY

(Approved by AICTE, New Delhi. Affiliated to Anna University, Chennai)

ANGUCHETTYPALAYAM, PANRUTI – 607 106.

414	B20EC012	11903	Balaji: Transforms and Partial Differential Equations <513.353/BAL.G 2018>	20-Oct-21
415	B20EC012	12103	Nagoor Kani: Control Systems <629.8/NAG.A2020>	20-Oct-21
416	B20EE005	12357	Veerarajan: Transforms and Partial Differential Equations <513.353/VEE.T2016>	20-Oct-21
417	B20CS016	6580	Singaravelu: Discrete Mathematics <620.00151/SIN.A9>	21-Oct-21
418	B20CS016	7218	Balaji: Discrete Mathematics <620.00151/BAL.G2012A>	21-Oct-21
419	B20CS027	7219	Balaji: Discrete Mathematics <620.00151/BAL.G2012A>	21-Oct-21
420	B19CS023	8818	Bagad: Computer Networks <004.6/BAG.V2013>	21-Oct-21
421	B19EC007	11049	Godse: Computer Architectur <004.22/GOD.A2017A>	21-Oct-21
422	B19CS021	11327	Puntambekar: Object Oriented Analysis and Design <005.1/PUN.A2016C>	21-Oct-21
423	B18CS020	889	Stallings: Cryptography and Network Security <005.8/STA.W1>	22-Oct-21
424	B18CS005	5862	Stallings: Cryptography and Network Security <005.8/STA.W2>	22-Oct-21
425	B19CS004	8815	Puntambekar: Object Oriented Analysis & Design <005.1/PUN.A2013>	22-Oct-21
426	B18CS020	11068	Bagad: Cryptography and Network Security <005.8/BAG.V2017A>	22-Oct-21
427	B19CS021	11083	Puntambekar: Theory of Computation <004.19/PUN.A2016A>	22-Oct-21
428	B18CS005	11092	Bagad: Total Quality Management <658/BAG.V2016>	22-Oct-21
429	B19CS010	13023	Alex: Soft Skills: Know Yourself and Know the World <001/ALE.K2016>	22-Oct-21
430	F17EE001	6081	Bimbhra: Power Electronics <621.317/BIM.P>	25-Oct-21
431	B19CS019	11060	Bagad: Computer Networks <004.6/BAG.V2017>	25-Oct-21
432	B19CS019	11080	Puntambekar: Theory of Computation <004.19/PUN.A2016A>	25-Oct-21
433	B19CS006	11085	Puntambekar: Theory of Computation <004.19/PUN.A2016A>	25-Oct-21
434	B19CS027	11331	Puntambekar: Object Oriented Analysis and Design <005.1/PUN.A2016C>	25-Oct-21
435	B19CS006	11333	Puntambekar: Object Oriented Analysis and Design <005.1/PUN.A2016C>	25-Oct-21
436	B20EE010	4596	Bell: Electronics Devices and Circuits <621.3815/BEL.D>	26-Oct-21
437	B20EE005	6078	Nag: Power Plant Engineering <621.3120113/NAG.P3>	26-Oct-21
438	B19ME006	6853	Balaji: Statistics and Numerical Methods <518/BAL.G2011B>	26-Oct-21
439	B20EE010	7920	Singaravelu: Transforms and Partial Differential Equations <513.353/SIN.A2013A>	26-Oct-21
440	B17CS001	10168	Forouzan: Cryptography and Network Security <005.8/FOR.B2012>	26-Oct-21

ST. ANNE'S COLLEGE OF ENGINEERING AND TECHNOLOGY

(Approved by AICTE, New Delhi. Affiliated to Anna University, Chennai)

ANGUCHETTPALAYAM, PANRUTI – 607 106.

441	B19CS020	11065	Bagad: Computer Networks <004.6/BAG.V2017>	26-Oct-21
442	B17CS001	11113	Dhotre: Operating Systems <005.43/DHO.I2017>	26-Oct-21
443	B20EE010	7920	Singaravelu: Transforms and Partial Differential Equations <513.353/SIN.A2013A>	27-Oct-21
444	B18EC019	8161	Muralibabu: Optical Communication and Networking <621.38275/MUR.K2012>	27-Oct-21
445	B19EE013	10875	Jeraldin Ahila: Power System Analysis <621.319/JER.M2016>	27-Oct-21
446	B19EE02L	10877	Jeraldin Ahila: Power System Analysis <621.319/JER.M2016>	27-Oct-21
447	B19EE007	10878	Jeraldin Ahila: Power System Analysis <621.319/JER.M2016>	27-Oct-21
448	B19EE012	10879	Jeraldin Ahila: Power System Analysis <621.319/JER.M2016>	27-Oct-21
449	B19EE014	10880	Jeraldin Ahila: Power System Analysis <621.319/JER.M2016>	27-Oct-21
450	B19EE003	10881	Jeraldin Ahila: Power System Analysis <621.319/JER.M2016>	27-Oct-21
451	B19EE04L	10883	Jeraldin Ahila: Power System Analysis <621.319/JER.M2016>	27-Oct-21
452	B18EE001	10965	Jeraldin Ahila: High Voltage Engineering <621.31913/JER.M2016>	27-Oct-21
453	B18EE014	10967	Jeraldin Ahila: High Voltage Engineering <621.31913/JER.M2016>	27-Oct-21
454	B18EE022	10968	Jeraldin Ahila: High Voltage Engineering <621.31913/JER.M2016>	27-Oct-21
455	B18EE020	10969	Jeraldin Ahila: High Voltage Engineering <621.31913/JER.M2016>	27-Oct-21
456	B18EE008	10972	Jeraldin Ahila: High Voltage Engineering <621.31913/JER.M2016>	27-Oct-21
457	B18EE025	10973	Jeraldin Ahila: High Voltage Engineering <621.31913/JER.M2016>	27-Oct-21
458	B18CS023	10976	Vijayaraghavan: Principles of Management <658/VIJ.G2016>	27-Oct-21
459	B18CS26L	11096	Bagad: Total Quality Management <658/BAG.V2016>	27-Oct-21
460	B19CS029	12434	Erl: Cloud Computing: Concepts, Technology & Architecture <004.19/ERL.T2017>	27-Oct-21
461	B18CS26L	888	Stallings: Cryptography and Network Security <005.8/STA.W1>	28-Oct-21
462	B20CS021	7223	Singaravelu: Discrete Mathematics <620.00151/SIN.A2012G>	28-Oct-21
463	B19EE003	7950	Leena Jasmine: Microprocessors and Microcontrollers <004.616/LEE.J2013>	28-Oct-21
464	B18EE022	8176	Jeraldin Ahila: Power System Operation and Control <621.319/JER.M2013>	28-Oct-21
465	B18EE004	8177	Jeraldin Ahila: Power System Operation and Control <621.319/JER.M2013>	28-Oct-21
466	B18EE008	8179	Jeraldin Ahila: Power System Operation and Control <621.319/JER.M2013>	28-Oct-21
467	B19EE02L	9963	Bagad: Cryptography and Network Security <005.8/BAG.V2015A>	28-Oct-21

ST. ANNE'S COLLEGE OF ENGINEERING AND TECHNOLOGY

(Approved by AICTE, New Delhi. Affiliated to Anna University, Chennai)

ANGUCHETTYPALAYAM, PANRUTI – 607 106.

468	B20EE012	10506	Manoharan: Digital Logic Circuits <621.381537/MAN.P14>	28-Oct-21
469	B20EE005	10507	Manoharan: Digital Logic Circuits <621.381537/MAN.P14>	28-Oct-21
470	B20EE010	10511	Manoharan: Digital Logic Circuits <621.381537/MAN.P14>	28-Oct-21
471	B19EE014	10740	Balaji: Microprocessor and Microcontroller <004.616/BAL.L2016>	28-Oct-21
472	B19EE04L	10742	Balaji: Microprocessor and Microcontroller <004.616/BAL.L2016>	28-Oct-21
473	B19EE013	10743	Balaji: Microprocessor and Microcontroller <004.616/BAL.L2016>	28-Oct-21
474	B19EC003	10806	Latha Shanmuga Vadivu: Medical Electronics <621.38043/LAT.S2017>	28-Oct-21
475	B19EC006	10807	Latha Shanmuga Vadivu: Medical Electronics <621.38043/LAT.S2017>	28-Oct-21
476	B19EC001	10810	Latha Shanmuga Vadivu: Medical Electronics <621.38043/LAT.S2017>	28-Oct-21
477	B18CS006	10974	Vijayaraghavan: Principles of Management <658/VIJ.G2016>	28-Oct-21
478	B18CS015	11072	Bagad: Cryptography and Network Security <005.8/BAG.V2017A>	28-Oct-21
479	B18CS021	11073	Bagad: Cryptography and Network Security <005.8/BAG.V2017A>	28-Oct-21
480	B19CS023	11078	Puntambekar: Theory of Computation <004.19/PUN.A2016A>	28-Oct-21
481	B19CS020	11084	Puntambekar: Theory of Computation <004.19/PUN.A2016A>	28-Oct-21
482	B19CS021	11086	Puntambekar: Theory of Computation <004.19/PUN.A2016A>	28-Oct-21
483	B18CS006	11094	Bagad: Total Quality Management <658/BAG.V2016>	28-Oct-21
484	B19CS012	11327	Puntambekar: Object Oriented Analysis and Design <005.1/PUN.A2016C>	28-Oct-21
485	B19CS013	11328	Puntambekar: Object Oriented Analysis and Design <005.1/PUN.A2016C>	28-Oct-21
486	B18EE008	11440	Eugin Martin Raj: Power Electronics for Renewable Energy Systems <621.317/EUG.V17>	28-Oct-21
487	B18CS003	12312	Bagad: Total Quality Management <658/BAG.V2017>	28-Oct-21
488	B19CS027	12619	Puntambekar: Theory of Computation <004.19/PUN.A 2016>	28-Oct-21
489	B18CS003	12625	Bagad: Principles of Management <658/BAG.V 2017>	28-Oct-21
490	B19CS029	13286	Stallings: Cryptography and Network Security <005.8/STA.W2019>	28-Oct-21
491	B18CS024	6340	Bagad: Principles of Management <658/BAG.V>	29-Oct-21
492	B18CS002	8848	Bagad: Principles of Management <658/BAG.V2013>	29-Oct-21
493	B18EE020	10330	Jeraldin Ahila: Power System Operation and Control <621.319/AHI.M2015A>	29-Oct-21
494	B18EE001	10331	Jeraldin Ahila: Power System Operation and Control <621.319/AHI.M2015A>	29-Oct-21

ST. ANNE'S COLLEGE OF ENGINEERING AND TECHNOLOGY

(Approved by AICTE, New Delhi. Affiliated to Anna University, Chennai)

ANGUCHETTYPALAYAM, PANRUTI – 607 106.

495	B18EE025	10332	Jeraldin Ahila: Power System Operation and Control <621.319/AHI.M2015A>	29-Oct-21
496	B20EE014	10508	Manoharan: Digital Logic Circuits <621.381537/MAN.P14>	29-Oct-21
497	B18EE023	10827	Vijayaraghavan: Power Plant Engineering <621.3120113/VIJ.G16>	29-Oct-21
498	B19CS013	11059	Bagad: Computer Networks <004.6/BAG.V2017>	29-Oct-21
499	B19CS020	11060	Bagad: Computer Networks <004.6/BAG.V2017>	29-Oct-21
500	B18EE022	11673	Singh: Disaster Management <658/SIN.S2017>	29-Oct-21
501	B18EC021	8385	Muralibabu: Optical Communication and Networking <621.38275/MUR.K2013>	01-Nov-21
502	B18EC003	8386	Muralibabu: Optical Communication and Networking <621.38275/MUR.K2013>	01-Nov-21
503	B19EC011	11048	Godse: Computer Architectur <004.22/GOD.A2017A>	01-Nov-21
504	B19EC005	11050	Godse: Computer Architectur <004.22/GOD.A2017A>	01-Nov-21
505	B19EC008	11053	Godse: Computer Architectur <004.22/GOD.A2017A>	01-Nov-21
506	B19CS027	11062	Bagad: Computer Networks <004.6/BAG.V2017>	01-Nov-21
507	B19EE002	12207	Jeraldin Ahila: Power System Analysis <621.319/KER.M2019>	01-Nov-21
508	B19EE010	10741	Balaji: Microprocessor and Microcontroller <004.616/BAL.L2016>	02-Nov-21
509	B19CS025	11065	Bagad: Computer Networks <004.6/BAG.V2017>	02-Nov-21
510	B18CS023	11075	Bagad: Cryptography and Network Security <005.8/BAG.V2017A>	02-Nov-21
511	B19CS025	11077	Puntambekar: Theory of Computation <004.19/PUN.A2016A>	02-Nov-21
512	B18EE020	13147	Prakash: Non-Destructive Testing Techniques <669/PRA.R2018>	02-Nov-21
513	B18EE001	13148	Prakash: Non-Destructive Testing Techniques <669/PRA.R2018>	02-Nov-21
514	B18EE30L	4216	Kesavan: Total Quality Management <658/KES.R3>	03-Nov-21
515	B20CS016	7826	Chitode: Communication Engineering <621.38043/CHI.J2013>	03-Nov-21
516	B18EE023	10896	Jayakumar: Total Quality Management <658/JAY.V2016>	03-Nov-21
517	B20CS035	5386	Kamthane: Computer Programming <004.1/KAM.A>	12-Nov-21
518	B20EC006	7834	Nagoor Kani: Control Systems <629.8/NAG.A2012A>	12-Nov-21
519	B18ME22L	8173	Vijayaraghavan: Power Plant Engineering <621.3120113/VIJ.G13>	12-Nov-21
520	B18EE021	9993	Jeraldin Ahila: Power System Operation and Control <621.319/JER.M2014>	12-Nov-21
521	B18EE023	10966	Jeraldin Ahila: High Voltage Engineering <621.31913/JER.M2016>	12-Nov-21

ST. ANNE'S COLLEGE OF ENGINEERING AND TECHNOLOGY

(Approved by AICTE, New Delhi. Affiliated to Anna University, Chennai)

ANGUCHETTYPALAYAM, PANRUTI – 607 106.

522	B18EE021	10970	Jeraldin Ahila: High Voltage Engineering <621.31913/JER.M2016>	12-Nov-21
523	B19EC001	11051	Godse: Computer Architectur <004.22/GOD.A2017A>	12-Nov-21
524	B19EC003	11056	Godse: Computer Architectur <004.22/GOD.A2017A>	12-Nov-21
525	B19CS019	11080	Puntambekar: Theory of Computation <004.19/PUN.A2016A>	12-Nov-21
526	B19CS020	11334	Puntambekar: Object Oriented Analysis and Design <005.1/PUN.A2016C>	12-Nov-21
527	B18EE013	11611	Dix: Human Computer Interaction <005.1/DIX.A2017>	12-Nov-21
528	B19CS023	2270	Hari Prasad: Objective English for Competitive Examinations <420/PRA.H>	13-Nov-21
529	B19CS021	2592	Jayaprakash: Computer Network <004.6/JAY.N>	13-Nov-21
530	B18EE025	4215	Kesavan: Total Quality Management <658/KES.R3>	13-Nov-21
531	B18EE020	4217	Kesavan: Total Quality Management <658/KES.R3>	13-Nov-21
532	B18EE001	4218	Kesavan: Total Quality Management <658/KES.R3>	13-Nov-21
533	B20CS027	6580	Singaravelu: Discrete Mathematics <620.00151/SIN.A9>	13-Nov-21
534	B20EE002	10503	Manoharan: Digital Logic Circuits <621.381537/MAN.P14>	13-Nov-21
535	B18EE009	10714	Janakiraman: Power System Operation and Control <621.319/JAN.R2016A>	13-Nov-21
536	B18EE013	10717	Janakiraman: Power System Operation and Control <621.319/JAN.R2016A>	13-Nov-21
537	B19EE011	10880	Jeraldin Ahila: Power System Analysis <621.319/JER.M2016>	13-Nov-21
538	B19CS006	11057	Bagad: Computer Networks <004.6/BAG.V2017>	13-Nov-21
539	B19CS020	11064	Bagad: Computer Networks <004.6/BAG.V2017>	13-Nov-21
540	B19CS006	11085	Puntambekar: Theory of Computation <004.19/PUN.A2016A>	13-Nov-21
541	B18EC007	11256	Bagad: Optical Communication and Networks <621.38275/BAG.V16>	13-Nov-21
542	B19CS027	11330	Puntambekar: Object Oriented Analysis and Design <005.1/PUN.A2016C>	13-Nov-21
543	B19CS025	11331	Puntambekar: Object Oriented Analysis and Design <005.1/PUN.A2016C>	13-Nov-21
544	B19CS021	11333	Puntambekar: Object Oriented Analysis and Design <005.1/PUN.A2016C>	13-Nov-21
545	B20CS016	11355	Ramesh Babu: Python Programming: Problem Solving <004.1/RAM.V17>	13-Nov-21
546	B20EC005	12103	Nagoor Kani: Control Systems <629.8/NAG.A2020>	13-Nov-21
547	B19EE02L	9963	Bagad: Cryptography and Network Security <005.8/BAG.V2015A>	15-Nov-21
548	B18ME007	10833	Vijayaraghavan: Power Plant Engineering <621.3120113/VIJ.G16>	15-Nov-21

ST. ANNE'S COLLEGE OF ENGINEERING AND TECHNOLOGY

(Approved by AICTE, New Delhi. Affiliated to Anna University, Chennai)

ANGUCHETTPALAYAM, PANRUTI – 607 106.

549	B19EC006	11052	Godse: Computer Architectur <004.22/GOD.A2017A>	15-Nov-21
550	B18CS020	11068	Bagad: Cryptography and Network Security <005.8/BAG.V2017A>	15-Nov-21
551	B18CS003	12312	Bagad: Total Quality Management <658/BAG.V2017>	15-Nov-21
552	B18CS003	12625	Bagad: Principles of Management <658/BAG.V 2017>	15-Nov-21
553	B20EE020	12879	Nagoorkani: Control Systems <629.8/NAG.A2020>	15-Nov-21
554	B19CS029	13286	Stallings: Cryptography and Network Security <005.8/STA.W2019>	15-Nov-21
555	B19CS006	13318	Kulkarni: Theory of Computation <004.19/KUL.V2019>	15-Nov-21
556	B18CS020	889	Stallings: Cryptography and Network Security <005.8/STA.W1>	16-Nov-21
557	B19EE003	2110	Rameshbabu: Digital Signal Processing <621.3822D/BAB.P>	16-Nov-21
558	B20ME008	5645	Vijayaraghavan: Engineering Thermodynamics <621.4021/VIJ.G4>	16-Nov-21
559	B20ME006	6559	Gnanavadeivel: Electrical Drives and Controls <621.46/GNA.J10>	16-Nov-21
560	B20ME009	6952	Maswoodhur Rahuman: Electrical Drives and Control <621.46/MAS.A2010>	16-Nov-21
561	B20EE014	7413	Nagrath: Electronic Devices and Circuits <621.3815/NAG.I2012>	16-Nov-21
562	B19EE007	9060	Ramesh Babu: Digital Signal Processing <621.3822D/RAM.P2014>	16-Nov-21
563	B20ME009	9770	Gnanavadeivel: Electrical Drives and Controls <621.46/GNA.J2014A>	16-Nov-21
564	B18CS005	10678	Gayathri: Principles of Management <658/GAY.M2017>	16-Nov-21
565	B18CS005	11092	Bagad: Total Quality Management <658/BAG.V2016>	16-Nov-21
566	B18EC018	11251	Bagad: Optical Communication and Networks <621.38275/BAG.V16>	16-Nov-21
567	B18EC020	12358	Keiser: Optical Fiber Communicationsw <621.38275/KEI.G2013>	16-Nov-21
568	F12ME001	810	Bali: Text Book of Engeneering Mathematics <510/BAL.N>	17-Nov-21
569	B20EE008	3603	Reddy: Electronic Devices and Circuits <621.3815/RED.S2>	17-Nov-21
570	B20ME002	6127	Vijayaraghavan: Engineering Thermodynamics <621.4021/VIJ.G13>	17-Nov-21
571	B20EE018	6582	Singaravelu: Transforms and Partial Differential Equations <513.353/SIN.A10>	17-Nov-21
572	B20ME008	6958	Thomas Koil Raj: Manufacturing Technology - 1 <672/THO.A2010>	17-Nov-21
573	B20EE013	7412	Nagrath: Electronic Devices and Circuits <621.3815/NAG.I2012>	17-Nov-21
574	B19CS017	8224	Puntambekar: Theory of Computation <004.19/PUN.A2013G>	17-Nov-21
575	B19CS016	11086	Puntambekar: Theory of Computation <004.19/PUN.A2016A>	17-Nov-21

ST. ANNE'S COLLEGE OF ENGINEERING AND TECHNOLOGY

(Approved by AICTE, New Delhi. Affiliated to Anna University, Chennai)

ANGUCHETTYPALAYAM, PANRUTI – 607 106.

576	B18CS021	11095	Bagad: Total Quality Management	17-Nov-21
577	B19CS008	11328	Puntambekar: Object Oriented Analysis and Design <005.1/PUN.A2016C>	17-Nov-21
578	B20CS037	12368	Mano: Digital Design <621.381537/MAN.M2011>	17-Nov-21
579	B20CS014	12507	Veerarajan: Discrete Mathematics: With Graph Theory and Combinatorics <620.00151/VEE.T2016>	17-Nov-21
580	B19CS003	12619	Puntambekar: Theory of Computation <004.19/PUN.A 2016>	17-Nov-21
581	B19CS010	13023	Alex: Soft Skills: Know Yourself and Know the World <001/ALE.K2016>	17-Nov-21
582	B18EE016	10896	Jayakumar: Total Quality Management <658/JAY.V2016>	20-Nov-21
583	B18CS012	10978	Vijayaraghavan: Principles of Management <658/VIJ.G2016>	20-Nov-21
584	B18EE013	13266	Govindarajan: Engineering Ethics: Includes Human Values <658/GOV.M2018>	20-Nov-21
585	B20EE03L	624	Puri: Digital Electronics <621.381537/PUR.V>	22-Nov-21
586	B20EE008	4820	Puri: Digital Electronics Circuit and Systems <621.381537/PUR.V2>	22-Nov-21
587	B20EE03L	4821	Puri: Digital Electronics Circuit and Systems <621.381537/PUR.V2>	22-Nov-21
588	B18CS009	5827	Tripathy: Principles of Management <658/TRI.P2>	22-Nov-21
589	B20EE020	7353	Shylaja: Digital Logic Circuits <621.381537/SHY.R11>	22-Nov-21
590	B20EE018	8061	Manoharan: Digital Electronics <621.381537/MAN.P13>	22-Nov-21
591	B20EE016	10194	Arulaalan: Digital Logic Circuits <621.381537/ARU.M14>	22-Nov-21
592	B20EE010	10502	Manoharan: Digital Logic Circuits <621.381537/MAN.P14>	22-Nov-21
593	B20EE007	10503	Manoharan: Digital Logic Circuits <621.381537/MAN.P14>	22-Nov-21
594	B20EE017	10504	Manoharan: Digital Logic Circuits <621.381537/MAN.P14>	22-Nov-21
595	B20EE017	10505	Manoharan: Digital Logic Circuits <621.381537/MAN.P14>	22-Nov-21
596	B20EE011	10508	Manoharan: Digital Logic Circuits <621.381537/MAN.P14>	22-Nov-21
597	B20EE014	10510	Manoharan: Digital Logic Circuits	22-Nov-21
598	B18EE26L	10712	Janakiraman: Power System Operation and Control <621.319/JAN.R2016A>	22-Nov-21
599	B18EE007	10715	Janakiraman: Power System Operation and Control <621.319/JAN.R2016A>	22-Nov-21
600	B18EE29L	10716	Janakiraman: Power System Operation and Control <621.319/JAN.R2016A>	22-Nov-21
601	B18EE013	10718	Janakiraman: Power System Operation and Control <621.319/JAN.R2016A>	22-Nov-21

ST. ANNE'S COLLEGE OF ENGINEERING AND TECHNOLOGY

(Approved by AICTE, New Delhi. Affiliated to Anna University, Chennai)

ANGUCHETTYPALAYAM, PANRUTI – 607 106.

602	B19EE013	10743	Balaji: Microprocessor and Microcontroller <004.616/BAL.L2016>	22-Nov-21
603	B19EC01L	10804	Latha Shanmuga Vadivu: Medical Electronics <621.38043/LAT.S2017>	22-Nov-21
604	B19EC01L	10812	Latha Shanmuga Vadivu: Medical Electronics <621.38043/LAT.S2017>	22-Nov-21
605	B18CS024	10975	Vijayaraghavan: Principles of Management <658/VIJ.G2016>	22-Nov-21
606	B18CS023	10983	Vijayaraghavan: Principles of Management <658/VIJ.G2016>	22-Nov-21
607	B19CS023	11081	Puntambekar: Theory of Computation <004.19/PUN.A2016A>	22-Nov-21
608	B19CS021	11084	Puntambekar: Theory of Computation <004.19/PUN.A2016A>	22-Nov-21
609	B19EE010	11265	Godse: Microprocessors and Microcontrollers <004.616/GOD.A2016B>	22-Nov-21
610	B19EE007	11267	Godse: Microprocessors and Microcontrollers <004.616/GOD.A2016B>	22-Nov-21
611	B19EE003	11269	Godse: Microprocessors and Microcontrollers <004.616/GOD.A2016B>	22-Nov-21
612	B18CS26L	888	Stallings: Cryptography and Network Security <005.8/STA.W1>	23-Nov-21
613	B18ME22L	4562	Kuttan: Robotics <629.25/KUT.K>	23-Nov-21
614	B18CS010	6003	Vijayaraghavan: Principles of Management <658/VIJ.G>	23-Nov-21
615	B18ME23L	6008	Jaganathan: Robotics <629.25/JAG.P>	23-Nov-21
616	B20EE002	6823	Ponvengatesh: Power Plant Engineering <621.3120113/PON.R11>	23-Nov-21
617	B18CS25L	8848	Bagad: Principles of Management <658/BAG.V2013>	23-Nov-21
618	B20CS029	9285	Lipschuz: Data Structures <005.73/LIP.S2013>	23-Nov-21
619	B20CS009	9286	Lipschuz: Data Structures <005.73/LIP.S2013>	23-Nov-21
620	B18CS019	10346	Venkateswaran: Principles of Management <658/VEN.N2014>	23-Nov-21
621	B18CS26L	10347	Venkateswaran: Principles of Management <658/VEN.N2014>	23-Nov-21
622	B18EE004	10711	Janakiraman: Power System Operation and Control <621.319/JAN.R2016A>	23-Nov-21
623	B19CS021	11061	Bagad: Computer Networks <004.6/BAG.V2017>	23-Nov-21
624	B18CS012	11070	Bagad: Cryptography and Network Security <005.8/BAG.V2017A>	23-Nov-21
625	B20EC013	11825	Padmavathy: Circuit Theory and Analysis <621.3192/PAD.T2017>	23-Nov-21
626	B19EE002	12207	Jeraldin Ahila: Power System Analysis <621.319/KER.M2019>	23-Nov-21
627	B20CS029	12506	Veerarajan: Discrete Mathematics: With Graph Theory and Combinatorics <620.00151/VEE.T2017>	23-Nov-21

ST. ANNE'S COLLEGE OF ENGINEERING AND TECHNOLOGY

(Approved by AICTE, New Delhi. Affiliated to Anna University, Chennai)

ANGUCHETTYPALAYAM, PANRUTI – 607 106.

628	B20CS009	12509	Veerarajan: Discrete Mathematics: With Graph Theory and Combinatorics <620.00151/VEE.T2018>	23-Nov-21
629	B20EC013	12703	Senthil Kumar: Physics for Electronics Engineering <530/SEN.G 2018>	23-Nov-21
630	B20EE10L	626	Puri: Digital Electronics <621.381537/PUR.V>	24-Nov-21
631	B20EE008	5650	Bakshi: Electrical Machines <621.31042/BAK.U4>	24-Nov-21
632	B20CS032	6046	Kandasamy: Digital Logic Systems and Design <621.381537/KAN.K>	24-Nov-21
633	B20EE019	6118	Sudhakaran: Electrical Engineering <621.31042/SUD.M>	24-Nov-21
634	B20EE019	6135	Mehta: Electrical Machines <621.31042/MEH.V2>	24-Nov-21
635	B20EE10L	6323	Sasikumar: Digital Electronics <621.381537/SAS.S3>	24-Nov-21
636	B20EE008	7301	Gnavadivel: Electrical Machines-I <621.31042/GNA.J2012>	24-Nov-21
637	B18EE016	7405	Chakrabarti: Power System Analysis Operation and Control <621.319/CHA.A2012>	24-Nov-21
638	B20EC006	7834	Nagoor Kani: Control Systems <629.8/NAG.A2012A>	24-Nov-21
639	B18CS015	8492	Vijayaraghavan: Principles of Management <658/VIJ.G2012A>	24-Nov-21
640	B18CS021	8493	Vijayaraghavan: Principles of Management <658/VIJ.G2012A>	24-Nov-21
641	B19EE003	9060	Ramesh Babu: Digital Signal Processing <621.3822D/RAM.P2014>	24-Nov-21
642	B20EE013	10507	Manoharan: Digital Logic Circuits <621.381537/MAN.P14>	24-Nov-21
643	B18CS005	10678	Gayathri: Principles of Management <658/GAY.M2017>	24-Nov-21
644	B20EE018	11167	Bakshi: Electrical Machines - 1 <621.31042/BAK.U2017>	24-Nov-21
645	B20EE012	11168	Bakshi: Electrical Machines - 1 <621.31042/BAK.U2017>	24-Nov-21
646	B20EE011	11170	Bakshi: Electrical Machines - 1 <621.31042/BAK.U2017>	24-Nov-21
647	B20EE009	11171	Bakshi: Electrical Machines - 1 <621.31042/BAK.U2017>	24-Nov-21
648	B20EE003	11173	Bakshi: Electrical Machines - 1 <621.31042/BAK.U2017>	24-Nov-21
649	B20EE020	11175	Bakshi: Electrical Machines - 1 <621.31042/BAK.U2017>	24-Nov-21
650	B20EE017	11176	Bakshi: Electrical Machines - 1 <621.31042/BAK.U2017>	24-Nov-21
651	B20EE003	1283	Cathey: Electronic Devices and Circuits <621.3815/CAT.J>	25-Nov-21
652	B20EE009	1976	Bell: Electronics Devices and Circuits <621.3815/BEL.D>	25-Nov-21
653	F11SH016	2649	Chopra: Winning Interview Skills <001/CHO.J>	25-Nov-21

ST. ANNE'S COLLEGE OF ENGINEERING AND TECHNOLOGY

(Approved by AICTE, New Delhi. Affiliated to Anna University, Chennai)

ANGUCHETTYPALAYAM, PANRUTI – 607 106.

654	B20EE018	3600	Reddy: Electronic Devices and Circuits <621.3815/RED.S2>	25-Nov-21
655	F11SH016	6352	Vasu: Padippadu Enimaie <494.811/VAS.M>	25-Nov-21
656	B20CS015	7083	Kandasamy: Digital Logic Systems and Design <621.381537/KAN.K12>	25-Nov-21
657	B18ME22L	8191	Jayakumar: Process Planning and Cost Estimation <621/JAY.V2013B>	25-Nov-21
658	B20EC003	8333	Nagoor Kani: Control Systems <629.8/NAG.A2012>	25-Nov-21
659	B20CS025	8431	Morris Mano: Digital Design <621.381537/MAN.M11>	25-Nov-21
660	B20EE019	9148	Vijayaraghavan: Power Palnt Engineering <621.3120113/VIJ.G13>	25-Nov-21
661	B20EE019	9672	Rameshbabu: Electronic Devices and Circuits <621.3815/RAM.P2009>	25-Nov-21
662	B20EE017	9780	Bell: Electronic Devices and Circuits <621.3815/BEL.D2010>	25-Nov-21
663	B20EE002	10506	Manoharan: Digital Logic Circuits <621.381537/MAN.P14>	25-Nov-21
664	B20CS011	10731	Gopinath: Digital Principles and System Design <621.381537/GOP.G15>	25-Nov-21
665	B18EE016	10827	Vijayaraghavan: Power Plant Engineering <621.3120113/VIJ.G16>	25-Nov-21
666	B19CS025	11057	Bagad: Computer Networks <004.6/BAG.V2017>	25-Nov-21
667	B19CS027	11065	Bagad: Computer Networks <004.6/BAG.V2017>	25-Nov-21
668	B19CS025	11078	Puntambekar: Theory of Computation <004.19/PUN.A2016A>	25-Nov-21
669	B20EE014	11169	Bakshi: Electrical Machines - 1 <621.31042/BAK.U2017>	25-Nov-21
670	B20EE014	11570	Wood: Power Generation, Operation, and Control <621.317/WOO.A2016>	25-Nov-21
671	B20CS015	12378	Mano: Digital Design: With an Introduction to the Verilog Hdl, Vhdl, <621.381537/MAN.M2018>	25-Nov-21
672	B20CS031	12379	Mano: Digital Design: With an Introduction to the Verilog Hdl, Vhdl, <621.381537/MAN.M2018>	25-Nov-21
673	N12LB001	10539	Senthilkumar: Professional Ethics in Engineering <658/SEN.C17>	26-Nov-21
674	B18EE27L	1487	Naidu: High Voltage Engineering <621.31913/NAI.M>	30-Nov-21
675	B20EE009	4891	Chezian: Power Plant Engineering <621.3120113/ELA.C>	30-Nov-21
676	B18ME012	5704	Jayakumar: Process Planning and Cost Estimation <621/JAY.V3>	30-Nov-21
677	B18ME012	5712	Jaganathan: Robotics <629.25/JAG.P>	30-Nov-21
678	B20ME005	6551	Maswoodhur Rahuman: Electrical Drives and Control <621.46/MAS.A>	30-Nov-21

ST. ANNE'S COLLEGE OF ENGINEERING AND TECHNOLOGY

(Approved by AICTE, New Delhi. Affiliated to Anna University, Chennai)

ANGUCHETTYPALAYAM, PANRUTI – 607 106.

679	B19CS30	7201	Puntambekar: Theory of Computation (Formal Languages & Automata Theory) <004.19/PUN.A2012B>	30-Nov-21
680	B20EC007	7620	Nagoor Kani: Control Systems Engineering	30-Nov-21
681	B18EE013	7708	Naidu: High Voltage Engineering <621.31913/NAI.M2012>	30-Nov-21
682	B19CS018	7804	Puntambekar: Theory of Computation <004.19/PUN.A2013A>	30-Nov-21
683	B20EC001	7835	Nagoor Kani: Control Systems <629.8/NAG.A2012A>	30-Nov-21
684	B18EE008	8177	Jeraldin Ahila: Power System Operation and Control <621.319/JER.M2013>	30-Nov-21
685	B18EE020	8178	Jeraldin Ahila: Power System Operation and Control <621.319/JER.M2013>	30-Nov-21
686	B18EE022	8179	Jeraldin Ahila: Power System Operation and Control <621.319/JER.M2013>	30-Nov-21
687	B19CS007	8223	Puntambekar: Theory of Computation <004.19/PUN.A2013G>	30-Nov-21
688	B20EC003	8331	Nagoor Kani: Control Systems <629.8/NAG.A2012>	30-Nov-21
689	B20EC009	8332	Nagoor Kani: Control Systems <629.8/NAG.A2012>	30-Nov-21
690	B18EE023	9129	Naidu: High Voltage Engineering <621.31913/NAI.M2013A>	30-Nov-21
691	B19EE02L	9963	Bagad: Cryptography and Network Security <005.8/BAG.V2015A>	30-Nov-21
692	B18EE021	9993	Jeraldin Ahila: Power System Operation and Control <621.319/JER.M2014>	30-Nov-21
693	B18EE30L	9995	Jeraldin Ahila: Power System Operation and Control <621.319/JER.M2014>	30-Nov-21
694	B18EE001	10330	Jeraldin Ahila: Power System Operation and Control <621.319/AHI.M2015A>	30-Nov-21
695	B18EE019	10331	Jeraldin Ahila: Power System Operation and Control <621.319/AHI.M2015A>	30-Nov-21
696	B18EE014	10332	Jeraldin Ahila: Power System Operation and Control <621.319/AHI.M2015A>	30-Nov-21
697	B20EE005	10511	Manoharan: Digital Logic Circuits <621.381537/MAN.P14>	30-Nov-21
698	B18EE025	10719	Janakiraman: Power System Operation and Control <621.319/JAN.R2016A>	30-Nov-21
699	B18EE016	10831	Vijayaraghavan: Power Plant Engineering <621.3120113/VIJ.G16>	30-Nov-21
700	B19EE02L	10875	Jeraldin Ahila: Power System Analysis <621.319/JER.M2016>	30-Nov-21
701	B19EE003	10876	Jeraldin Ahila: Power System Analysis <621.319/JER.M2016>	30-Nov-21
702	B19EE04L	10880	Jeraldin Ahila: Power System Analysis <621.319/JER.M2016>	30-Nov-21
703	B19EE007	10883	Jeraldin Ahila: Power System Analysis <621.319/JER.M2016>	30-Nov-21
704	B18ME007	10895	Jayakumar: Total Quality Management <658/JAY.V2016>	30-Nov-21

ST. ANNE'S COLLEGE OF ENGINEERING AND TECHNOLOGY

(Approved by AICTE, New Delhi. Affiliated to Anna University, Chennai)

ANGUCHETTYPALAYAM, PANRUTI – 607 106.

705	B20EE019	10903	Jayakumar: Total Quality Management <658/JAY.V2016>	30-Nov-21
706	B18EE020	10965	Jeraldin Ahila: High Voltage Engineering <621.31913/JER.M2016>	30-Nov-21
707	B18EE023	10966	Jeraldin Ahila: High Voltage Engineering <621.31913/JER.M2016>	30-Nov-21
708	B18EE014	10968	Jeraldin Ahila: High Voltage Engineering <621.31913/JER.M2016>	30-Nov-21
709	B18EE022	10969	Jeraldin Ahila: High Voltage Engineering <621.31913/JER.M2016>	30-Nov-21
710	B18EE021	10970	Jeraldin Ahila: High Voltage Engineering <621.31913/JER.M2016>	30-Nov-21
711	B18EE019	10972	Jeraldin Ahila: High Voltage Engineering <621.31913/JER.M2016>	30-Nov-21
712	B18EE30L	10973	Jeraldin Ahila: High Voltage Engineering <621.31913/JER.M2016>	30-Nov-21
713	B19EC007	11048	Godse: Computer Architectur <004.22/GOD.A2017A>	30-Nov-21
714	B19EC001	11051	Godse: Computer Architectur <004.22/GOD.A2017A>	30-Nov-21
715	B19EC006	11052	Godse: Computer Architectur <004.22/GOD.A2017A>	30-Nov-21
716	B19EC003	11056	Godse: Computer Architectur <004.22/GOD.A2017A>	30-Nov-21
717	B19CS30	11058	Bagad: Computer Networks <004.6/BAG.V2017>	30-Nov-21
718	B19CS007	11060	Bagad: Computer Networks <004.6/BAG.V2017>	30-Nov-21
719	B18CS020	11068	Bagad: Cryptography and Network Security <005.8/BAG.V2017A>	30-Nov-21
720	B19CS013	11077	Puntambekar: Theory of Computation <004.19/PUN.A2016A>	30-Nov-21
721	B19CS027	11083	Puntambekar: Theory of Computation	30-Nov-21
722	B19CS027	11327	Puntambekar: Object Oriented Analysis and Design <005.1/PUN.A2016C>	30-Nov-21
723	B19CS023	11330	Puntambekar: Object Oriented Analysis and Design <005.1/PUN.A2016C>	30-Nov-21
724	B19CS025	11331	Puntambekar: Object Oriented Analysis and Design <005.1/PUN.A2016C>	30-Nov-21
725	B19CS021	11333	Puntambekar: Object Oriented Analysis and Design <005.1/PUN.A2016C>	30-Nov-21
726	B19CS012	11334	Puntambekar: Object Oriented Analysis and Design <005.1/PUN.A2016C>	30-Nov-21
727	B19CS013	11335	Puntambekar: Object Oriented Analysis and Design <005.1/PUN.A2016C>	30-Nov-21
728	B19CS020	11336	Puntambekar: Object Oriented Analysis and Design <005.1/PUN.A2016C>	30-Nov-21
729	B20EC005	12103	Nagoor Kani: Control Systems <629.8/NAG.A2020>	30-Nov-21
730	B20EC008	12104	Nagoor Kani: Control Systems <629.8/NAG.A2020>	30-Nov-21
731	B20EC002	12880	Nagoorkani: Control Systems <629.8/NAG.A2020>	30-Nov-21

ST. ANNE'S COLLEGE OF ENGINEERING AND TECHNOLOGY

(Approved by AICTE, New Delhi. Affiliated to Anna University, Chennai)

ANGUCHETTYPALAYAM, PANRUTI – 607 106.

732	B18EE009	1486	Naidu: High Voltage Engineering <621.31913/NAI.M>	01-Dec-21
733	B19EE004	2522	Sasikala: Power System Analysis <621.319/SAS.R>	01-Dec-21
734	B20EE020	4892	Chezian: Power Plant Engineering <621.3120113/ELA.C>	01-Dec-21
735	B20ME013	6038	Rahman: Electrical Drives and Control <621.46/RAH.A>	01-Dec-21
736	B20ME017	6953	Maswoodhur Rahuman: Electrical Drives and Control <621.46/MAS.A2010>	01-Dec-21
737	B20ME001	6954	Maswoodhur Rahuman: Electrical Drives and Control <621.46/MAS.A2010>	01-Dec-21
738	B20ME017	6966	Vijayaraghavan: Engineering Thermodynamics <621.4021/VIJ.G2010A>	01-Dec-21
739	B18EE26L	7298	Rajaram: High Voltage Engineering <621.31913/RAJ.M2012>	01-Dec-21
740	B19EE03L	7362	Jeraldin Ahila: Power System Analysis: VI Sem EEE <621.319/JER.M2012A>	01-Dec-21
741	B18EE005	7709	Naidu: High Voltage Engineering <621.31913/NAI.M2012>	01-Dec-21
742	B18EE007	7710	Naidu: High Voltage Engineering <621.31913/NAI.M2012>	01-Dec-21
743	B18EE018	7849	Naidu: High Voltage Engineering <621.31913/NAI.M2013>	01-Dec-21
744	B20ME004	7959	Gnanavadivel: Electrical Drives and Controls <621.46/GNA.J2013H>	01-Dec-21
745	B20EE011	8602	Santha: Transforms and Partial Differential Equations <513.353/SAN.S2009>	01-Dec-21
746	B20ME001	8793	Kesavan: Engineering Materials and Metallurgy <669/KES.R2014>	01-Dec-21
747	B20ME008	9768	Gnanavadivel: Electrical Drives and Controls <621.46/GNA.J2014A>	01-Dec-21
748	B19EE008	10329	Jeraldin Ahila: Power System Analysis <621.319/AHI.M2015>	01-Dec-21
749	B19EC006	10807	Latha Shanmuga Vadivu: Medical Electronics <621.38043/LAT.S2017>	01-Dec-21
750	B19EC002	10813	Latha Shanmuga Vadivu: Medical Electronics <621.38043/LAT.S2017>	01-Dec-21
751	B19ME010	10827	Vijayaraghavan: Power Plant Engineering <621.3120113/VIJ.G16>	01-Dec-21
752	B20EE018	10829	Vijayaraghavan: Power Plant Engineering <621.3120113/VIJ.G16>	01-Dec-21
753	B19EE011	10874	Jeraldin Ahila: Power System Analysis <621.319/JER.M2016>	01-Dec-21
754	B19EE014	10877	Jeraldin Ahila: Power System Analysis <621.319/JER.M2016>	01-Dec-21
755	B19EE010	10878	Jeraldin Ahila: Power System Analysis <621.319/JER.M2016>	01-Dec-21
756	B19EE013	10879	Jeraldin Ahila: Power System Analysis <621.319/JER.M2016>	01-Dec-21
757	B19EC008	11047	Godse: Computer Architectur <004.22/GOD.A2017A>	01-Dec-21
758	B19EC011	11050	Godse: Computer Architectur <004.22/GOD.A2017A>	01-Dec-21

ST. ANNE'S COLLEGE OF ENGINEERING AND TECHNOLOGY

(Approved by AICTE, New Delhi. Affiliated to Anna University, Chennai)

ANGUCHETTYPALAYAM, PANRUTI – 607 106.

759	B19CS006	11066	Bagad: Computer Networks <004.6/BAG.V2017>	01-Dec-21
760	B19CS010	11079	Puntambekar: Theory of Computation <004.19/PUN.A2016A>	01-Dec-21
761	B19CS019	11080	Puntambekar: Theory of Computation <004.19/PUN.A2016A>	01-Dec-21
762	B19CS006	11085	Puntambekar: Theory of Computation	01-Dec-21
763	B19CS008	11328	Puntambekar: Object Oriented Analysis and Design <005.1/PUN.A2016C>	01-Dec-21
764	B18EC26L	11673	Singh: Disaster Management <658/SIN.S2017>	01-Dec-21
765	B20EE003	12357	Veerarajan: Transforms and Partial Differential Equations <513.353/VEE.T2016>	01-Dec-21
766	B18CS011	856	Hill: principles of management <658/HIL.C>	02-Dec-21
767	B18CS014	859	Hill: principles of management <658/HIL.C>	02-Dec-21
768	B18EE29L	1485	Naidu: High Voltage Engineering <621.31913/NAI.M>	02-Dec-21
769	B19CS020	3040	Gopalan: English for Competitive Examinations <420/GOP.R1>	02-Dec-21
770	B20EE008	3603	Reddy: Electronic Devices and Circuits <621.3815/RED.S2>	02-Dec-21
771	B20ME009	3874	Sawhney: Fundamentals of fluid mechanics <627/SAW.G>	02-Dec-21
772	B20ME012	6042	Gnanavadivel: Electrical Drives and Controls <621.46/GNA.J5>	02-Dec-21
773	B18CS024	6340	Bagad: Principles of Management <658/BAG.V>	02-Dec-21
774	B20ME006	6559	Gnanavadivel: Electrical Drives and Controls <621.46/GNA.J10>	02-Dec-21
775	B20ME006	6957	Thomas Koil Raj: Manufacturing Technology - 1 <672/THO.A2010>	02-Dec-21
776	B20CS027	7218	Balaji: Discrete Mathematics <620.00151/BAL.G2012A>	02-Dec-21
777	B20ME011	7848	Pugazhendiran: Electrical Drives and Control <621.46/PUG.P2012>	02-Dec-21
778	B20ME009	8136	Vijayaraghavan: Manufacturing Technology - 1 <672/VIJ.G2013B>	02-Dec-21
779	B20CS016	8895	Kumaresan: Digital Principles & System Design <621.381537/KUM.S13>	02-Dec-21
780	B20CS027	10739	Gopinath: Digital Principles and System Design <621.381537/GOP.G15>	02-Dec-21
781	B19EC005	10805	Latha Shanmuga Vadivu: Medical Electronics <621.38043/LAT.S2017>	02-Dec-21
782	B20EE019	10824	Vijayaraghavan: Power Plant Engineering <621.3120113/VIJ.G16>	02-Dec-21
783	B18EE023	10830	Vijayaraghavan: Power Plant Engineering <621.3120113/VIJ.G16>	02-Dec-21
784	B18EE016	10901	Jayakumar: Total Quality Management	02-Dec-21
785	B20ME012	10928	Vijayaraghavan: Engineering Thermodynamics <621.4021/VIJ.G2016>	02-Dec-21

ST. ANNE'S COLLEGE OF ENGINEERING AND TECHNOLOGY

(Approved by AICTE, New Delhi. Affiliated to Anna University, Chennai)

ANGUCHETTYPALAYAM, PANRUTI – 607 106.

786	B18CS007	10977	Vijayaraghavan: Principles of Management <658/VIJ.G2016>	02-Dec-21
787	B19CS019	11064	Bagad: Computer Networks <004.6/BAG.V2017>	02-Dec-21
788	B18CS011	11067	Bagad: Cryptography and Network Security <005.8/BAG.V2017A>	02-Dec-21
789	B18CS024	11073	Bagad: Cryptography and Network Security <005.8/BAG.V2017A>	02-Dec-21
790	B18CS014	11074	Bagad: Cryptography and Network Security <005.8/BAG.V2017A>	02-Dec-21
791	B18CS002	11075	Bagad: Cryptography and Network Security <005.8/BAG.V2017A>	02-Dec-21
792	B19CS029	11082	Puntambekar: Theory of Computation <004.19/PUN.A2016A>	02-Dec-21
793	B18CS005	11092	Bagad: Total Quality Management <658/BAG.V2016>	02-Dec-21
794	B18CS002	12625	Bagad: Principles of Management <658/BAG.V 2017>	02-Dec-21
795	B20EE011	7413	Nagrath: Electronic Devices and Circuits <621.3815/NAG.I2012>	03-Dec-21
796	B18CS26L	10345	Venkateswaran: Principles of Management <658/VEN.N2014>	03-Dec-21
797	B20EE010	10504	Manoharan: Digital Logic Circuits <621.381537/MAN.P14>	03-Dec-21
798	B19CS027	11060	Bagad: Computer Networks <004.6/BAG.V2017>	03-Dec-21
799	B19CS003	11065	Bagad: Computer Networks <004.6/BAG.V2017>	03-Dec-21
800	B18CS016	11069	Bagad: Cryptography and Network Security <005.8/BAG.V2017A>	03-Dec-21
801	B20CS016	13114	Kutz: Learning Python <004.1/LUT.M2019>	03-Dec-21
802	B18EE27L	1486	Naidu: High Voltage Engineering <621.31913/NAI.M>	06-Dec-21
803	B18EC018	4218	Kesavan: Total Quality Management <658/KES.R3>	06-Dec-21
804	B18ME21L	4560	Kuttan: Robotics <629.25/KUT.K>	06-Dec-21
805	B18CS26L	5827	Tripathy: Principles of Management <658/TRI.P2>	06-Dec-21
806	B18CS010	6003	Manoharan: Digital Logic Circuits <621.381537/MAN.P14>	06-Dec-21
807	B20EC001	6951	Sasikumar: Digital Electronics <621.381537/SAS.S10>	06-Dec-21
808	B20ME010	6952	Maswoodhur Rahuman: Electrical Drives and Control <621.46/MAS.A2010>	06-Dec-21
809	B20ME014	7094	Bakshi: Electrical Drives and Controls <621.46/BAK.U>	06-Dec-21
810	B19EE012	7362	Jeraldin Ahila: Power System Analysis: VI Sem EEE <621.319/JER.M2012A>	06-Dec-21
811	B18CS015	7371	Vijayaraghavan: Principles of Management <658/VIJ.G2012>	06-Dec-21
812	B18CS021	8492	Vijayaraghavan: Principles of Management <658/VIJ.G2012A>	06-Dec-21

ST. ANNE'S COLLEGE OF ENGINEERING AND TECHNOLOGY

(Approved by AICTE, New Delhi. Affiliated to Anna University, Chennai)

ANGUCHETTYPALAYAM, PANRUTI – 607 106.

813	B18CS008	8493	Vijayaraghavan: Principles of Management <658/VIJ.G2012A>	06-Dec-21
814	B19EE03L	8779	Dhayalini: Power System Analysis <621.319/DHA.K2013D>	06-Dec-21
815	B19EE007	9060	Ramesh Babu: Digital Signal Processing <621.3822D/RAM.P2014>	06-Dec-21
816	B18CS008	9129	Naidu: High Voltage Engineering <621.31913/NAI.M2013A>	06-Dec-21
817	B18CS010	10347	Venkateswaran: Principles of Management <658/VEN.N2014>	06-Dec-21
818	B20EE016	10503	Manoharan: Digital Logic Circuits <621.381537/MAN.P14>	06-Dec-21
819	B20EE017	10511	Manoharan: Digital Logic Circuits <621.381537/MAN.P14>	06-Dec-21
820	B18EE27L	10717	Janakiraman: Power System Operation and Control <621.319/JAN.R2016A>	06-Dec-21
821	B18CS015	11087	Bagad: Total Quality Management <658/BAG.V2016>	06-Dec-21
822	B20EE009	11173	Bakshi: Electrical Machines - 1 <621.31042/BAK.U2017>	06-Dec-21
823	B19CS015	2778	Nithyanandam: Computer Networks <004.6/NIT.S>	07-Dec-21
824	B20EC002	5993	Nagoorkanni: Control Systems <629.8/NAG.A6>	07-Dec-21
825	B20EC010	6549	Sasikumar: Digital Electronics <621.381537/SAS.S4>	07-Dec-21
826	B20EC002	6950	Sasikumar: Digital Electronics <621.381537/SAS.S10>	07-Dec-21
827	B18CS25L	7207	Puntambekar: Object Oriented Programming C++ <005.1/PUN.A>	07-Dec-21
828	B20CS021	7223	Singaravelu: Discrete Mathematics <620.00151/SIN.A2012G>	07-Dec-21
829	B20EC010	7618	Nagoor Kani: Control Systems Engineering <629.8/NAG.A2012>	07-Dec-21
830	B18CS009	9125	Naidu: High Voltage Engineering <621.31913/NAI.M2013A>	07-Dec-21
831	B18CS009	10346	Venkateswaran: Principles of Management <658/VEN.N2014>	07-Dec-21
832	B19EC001	10806	Latha Shanmuga Vadivu: Medical Electronics <621.38043/LAT.S2017>	07-Dec-21
833	B19EC01L	10807	Latha Shanmuga Vadivu: Medical Electronics <621.38043/LAT.S2017>	07-Dec-21
834	B18CS023	10983	Vijayaraghavan: Principles of Management <658/VIJ.G2016>	07-Dec-21
835	B20EE011	11171	Bakshi: Electrical Machines - 1 <621.31042/BAK.U2017>	07-Dec-21
836	B20EE002	11172	Bakshi: Electrical Machines - 1 <621.31042/BAK.U2017>	07-Dec-21
837	B20EE017	11176	Bakshi: Electrical Machines - 1 <621.31042/BAK.U2017>	07-Dec-21
838	B20EC007	11212	Godse: Electronic Circuits - 1 <621.3815/GOD.A2016A>	07-Dec-21
839	B20EC004	11214	Godse: Electronic Circuits - 1 <621.3815/GOD.A2016A>	07-Dec-21

ST. ANNE'S COLLEGE OF ENGINEERING AND TECHNOLOGY

(Approved by AICTE, New Delhi. Affiliated to Anna University, Chennai)

ANGUCHETTYPALAYAM, PANRUTI – 607 106.

840	B20EC005	11216	Godse: Electronic Circuits - 1 <621.3815/GOD.A2016A>	07-Dec-21
841	B20EC005	11221	Godse: Electronic Circuits - 1 <621.3815/GOD.A2016A>	07-Dec-21
842	B19CS023	3037	Gopalan: English for Competitive Examinations <420/GOP.R1>	08-Dec-21
843	B20CS035	5386	Kamthane: Computer Programming <004.1/KAM.A>	08-Dec-21
844	B20EE010	7309	Ravi: Electromagnetic Theory <537/RAV.A2012>	08-Dec-21
845	B20EC002	8333	Nagoor Kani: Control Systems <629.8/NAG.A2012>	08-Dec-21
846	B19EC003	10813	Latha Shanmuga Vadivu: Medical Electronics <621.38043/LAT.S2017>	08-Dec-21
847	B19EC01L	11053	Godse: Computer Architectur <004.22/GOD.A2017A>	08-Dec-21
848	B19CS020	11058	Bagad: Computer Networks <004.6/BAG.V2017>	08-Dec-21
849	B18EE009	4217	Kesavan: Total Quality Management <658/KES.R3>	09-Dec-21
850	B20EE003	4893	Chezian: Power Plant Engineering <621.3120113/ELA.C>	09-Dec-21
851	B20EC010	7618	Nagoor Kani: Control Systems Engineering <629.8/NAG.A2012>	09-Dec-21
852	B20EC011	7620	Nagoor Kani: Control Systems Engineering <629.8/NAG.A2012>	09-Dec-21
853	B20CS003	8156	Puntambekar: Object Oriented Programming: Java <005.117/PUN.A>	09-Dec-21
854	B20CS024	8157	Puntambekar: Object Oriented Programming: Java <005.117/PUN.A>	09-Dec-21
855	B20EE004	8841	Bakshi: Electrical Machines-I <621.31042/BAK.V2013B>	09-Dec-21
856	B20EE015	9076	Ghosh: Electrical Machines I <621.31042/GHO.S2012>	09-Dec-21
857	B20EE007	10231	Dananjayan: Electromegnetic Theory <537/DAN.P2015>	09-Dec-21
858	B18CS016	10979	Vijayaraghavan: Principles of Management <658/VIJ.G2016>	09-Dec-21
859	B18CS018	10981	Vijayaraghavan: Principles of Management <658/VIJ.G2016>	09-Dec-21
860	B18CS018	11071	Bagad: Cryptography and Network Security <005.8/BAG.V2017A>	09-Dec-21
861	B18CS007	11076	Bagad: Cryptography and Network Security <005.8/BAG.V2017A>	09-Dec-21
862	B20EE004	11174	Bakshi: Electrical Machines - 1 <621.31042/BAK.U2017>	09-Dec-21
863	B18ME22L	5712	Jaganathan: Robotics <629.25/JAG.P>	10-Dec-21
864	B19CS014	7235	Sharma: Course in Computer Networks <004.6/SHA.S>	10-Dec-21
865	B18CS010	7769	Aggarwal: Quantitative Aptitude <001/AGG.R2013>	10-Dec-21
866	B18EC019	8161	Muralibabu: Optical Communication and Networking <621.38275/MUR.K2012>	10-Dec-21

ST. ANNE'S COLLEGE OF ENGINEERING AND TECHNOLOGY

(Approved by AICTE, New Delhi. Affiliated to Anna University, Chennai)

ANGUCHETTYPALAYAM, PANRUTI – 607 106.

867	B18EC003	8385	Muralibabu: Optical Communication and Networking <621.38275/MUR.K2013>	10-Dec-21
868	B18EC021	8386	Muralibabu: Optical Communication and Networking <621.38275/MUR.K2013>	10-Dec-21
869	B18CS005	8822	Bagad: Cryptography & Network Security <005.8/BAG.V2013B>	10-Dec-21
870	B19CS007	9958	Bagad: Computer Networks <004.6/BAG.V2015>	10-Dec-21
871	B19EE008	10329	Jeraldin Ahila: Power System Analysis <621.319/AHI.M2015>	10-Dec-21
872	B18ME020	10830	Vijayaraghavan: Power Plant Engineering <621.3120113/VIJ.G16>	10-Dec-21
873	B19EE004	10874	Jeraldin Ahila: Power System Analysis <621.319/JER.M2016>	10-Dec-21
874	B18CS006	10974	Vijayaraghavan: Principles of Management <658/VIJ.G2016>	10-Dec-21
875	B20CS006	11032	Godse: Digital Principles and System Design <621.381537/GOD.A2017>	10-Dec-21
876	B18CS006	11094	Bagad: Total Quality Management <658/BAG.V2016>	10-Dec-21
877	B18EC001	11251	Bagad: Optical Communication and Networks <621.38275/BAG.V16>	10-Dec-21
878	B18EC003	11252	Bagad: Optical Communication and Networks <621.38275/BAG.V16>	10-Dec-21
879	B18EC021	11253	Bagad: Optical Communication and Networks <621.38275/BAG.V16>	10-Dec-21
880	B18ME22L	12206	Vijayaraghavan: Power Plant Engineering <621.3120113/VIJ.G2018>	10-Dec-21
881	B19EE002	12207	Jeraldin Ahila: Power System Analysis <621.319/KER.M2019>	10-Dec-21
882	B18EE004	1487	Naidu: High Voltage Engineering <621.31913/NAI.M>	11-Dec-21
883	B18ME020	1902	Ramachandran: Mechatronics <670.427/RAM.K2>	11-Dec-21
884	B19ME001	5740	Vijayaraghavan: Design of Machine Elements <621.81505/VIJ.G>	11-Dec-21
885	B20EC001	6323	Sasikumar: Digital Electronics <621.381537/SAS.S3>	11-Dec-21
886	B20ME009	6551	Maswoodhur Rahuman: Electrical Drives and Control <621.46/MAS.A>	11-Dec-21
887	B18CS015	7371	Vijayaraghavan: Principles of Management <658/VIJ.G2012>	11-Dec-21
888	B20EC012	7835	Nagoor Kani: Control Systems <629.8/NAG.A2012A>	11-Dec-21
889	B20CS019	7936	Yayaprakash: Digital Principles and System Design <621.381537/JAY.N>	11-Dec-21
890	B18ME004	8144	Vijayaraghavan: Mechatronics <670.427/VIJ.G2013C>	11-Dec-21
891	B18ME020	8145	Vijayaraghavan: Mechatronics <670.427/VIJ.G2013C>	11-Dec-21
892	B18ME004	8147	Vijayaraghavan: Mechatronics <670.427/VIJ.G2013C>	11-Dec-21
893	B20CS029	8832	Godse: Digital Logic Circuits <621.381537/GOD.A13K>	11-Dec-21

ST. ANNE'S COLLEGE OF ENGINEERING AND TECHNOLOGY

(Approved by AICTE, New Delhi. Affiliated to Anna University, Chennai)

ANGUCHETTYPALAYAM, PANRUTI – 607 106.

894	B18ME23L	9698	Rajput: T/b of Mechatronics <670.427/RAJ.R2014>	11-Dec-21
895	B18EE004	9994	Jeraldin Ahila: Power System Operation and Control <621.319/JER.M2014>	11-Dec-21
896	B20EE017	10504	Manoharan: Digital Logic Circuits <621.381537/MAN.P14>	11-Dec-21
897	B20EE008	10508	Manoharan: Digital Logic Circuits <621.381537/MAN.P14>	11-Dec-21
898	B18EE27L	10717	Janakiraman: Power System Operation and Control <621.319/JAN.R2016A>	11-Dec-21
899	B19EE014	10741	Balaji: Microprocessor and Microcontroller <004.616/BAL.L2016>	11-Dec-21
900	B19EE010	10742	Balaji: Microprocessor and Microcontroller <004.616/BAL.L2016>	11-Dec-21
901	B18ME23L	10831	Vijayaraghavan: Power Plant Engineering <621.3120113/VIJ.G16>	11-Dec-21
902	B18EC24L	11254	Bagad: Optical Communication and Networks <621.38275/BAG.V16>	11-Dec-21
903	B18EC26L	11255	Bagad: Optical Communication and Networks <621.38275/BAG.V16>	11-Dec-21
904	B18EC24L	11256	Bagad: Optical Communication and Networks <621.38275/BAG.V16>	11-Dec-21
905	B19EE04L	11263	Godse: Microprocessors and Microcontrollers <004.616/GOD.A2016B>	11-Dec-21
906	B19EE013	11267	Godse: Microprocessors and Microcontrollers <004.616/GOD.A2016B>	11-Dec-21
907	B19EE003	11269	Godse: Microprocessors and Microcontrollers <004.616/GOD.A2016B>	11-Dec-21
908	B18ME001	4560	Kuttan: Robotics <629.25/KUT.K>	13-Dec-21
909	B20EE009	4892	Chezian: Power Plant Engineering	13-Dec-21
910	B18ME005	5692	Vijayaraghavan: Mechatronics <670.427/VIJ.G7>	13-Dec-21
911	B18ME005	7211	Bagad: Mechatronics <670.427/BAG.V2011>	13-Dec-21
912	B20EC004	7619	Nagoor Kani: Control Systems Engineering <629.8/NAG.A2012>	13-Dec-21
913	B18EE26L	7707	Naidu: High Voltage Engineering <621.31913/NAI.M2012>	13-Dec-21
914	B18EE29L	7709	Naidu: High Voltage Engineering <621.31913/NAI.M2012>	13-Dec-21
915	B18EE015	7710	Naidu: High Voltage Engineering <621.31913/NAI.M2012>	13-Dec-21
916	B18EE005	7849	Naidu: High Voltage Engineering <621.31913/NAI.M2013>	13-Dec-21
917	B18ME012	8173	Vijayaraghavan: Power Plant Engineering <621.3120113/VIJ.G13>	13-Dec-21
918	B18CS004	10348	Vijayaraghavan: Principles of Management <658/VIJ.G2015>	13-Dec-21
919	B20EE005	10506	Manoharan: Digital Logic Circuits <621.381537/MAN.P14>	13-Dec-21
920	B18EE29L	10710	Janakiraman: Power System Operation and Control <621.319/JAN.R2016A>	13-Dec-21

ST. ANNE'S COLLEGE OF ENGINEERING AND TECHNOLOGY

(Approved by AICTE, New Delhi. Affiliated to Anna University, Chennai)

ANGUCHETTYPALAYAM, PANRUTI – 607 106.

921	B18EE005	10711	Janakiraman: Power System Operation and Control <621.319/JAN.R2016A>	13-Dec-21
922	B18EE015	10712	Janakiraman: Power System Operation and Control <621.319/JAN.R2016A>	13-Dec-21
923	B18EE017	10716	Janakiraman: Power System Operation and Control <621.319/JAN.R2016A>	13-Dec-21
924	B18ME003	10827	Vijayaraghavan: Power Plant Engineering <621.3120113/VIJ.G16>	13-Dec-21
925	B18ME001	10832	Vijayaraghavan: Power Plant Engineering <621.3120113/VIJ.G16>	13-Dec-21
926	B18CS005	10975	Vijayaraghavan: Principles of Management <658/VIJ.G2016>	13-Dec-21
927	B18CS007	10977	Vijayaraghavan: Principles of Management <658/VIJ.G2016>	13-Dec-21
928	B20EC006	11213	Godse: Electronic Circuits - 1 <621.3815/GOD.A2016A>	13-Dec-21
929	B20EC003	11220	Godse: Electronic Circuits - 1 <621.3815/GOD.A2016A>	13-Dec-21
930	B19EE005	11268	Godse: Microprocessors and Microcontrollers <004.616/GOD.A2016B>	13-Dec-21
931	B18CS021	12825	Koontz H P: Principles of Management <658/KOO.H2014>	13-Dec-21
932	F12SH001	2633	Veerarajan: Engineering Mathematics <510/VEE.T>	14-Dec-21
933	B18EE018	7298	Rajaram: High Voltage Engineering <621.31913/RAJ.M2012>	14-Dec-21
934	B18EE007	7708	Naidu: High Voltage Engineering <621.31913/NAI.M2012>	14-Dec-21
935	F12SH001	9030	Sundaresan: Applied Operations Research <513.353/SUN.V2014>	14-Dec-21
936	B18CS009	10346	Venkateswaran: Principles of Management <658/VEN.N2014>	14-Dec-21
937	B20EE012	10510	Manoharan: Digital Logic Circuits <621.381537/MAN.P14>	14-Dec-21
938	B19EE02L	10875	Jeraldin Ahila: Power System Analysis <621.319/JER.M2016>	14-Dec-21
939	B19EE04L	10881	Jeraldin Ahila: Power System Analysis <621.319/JER.M2016>	14-Dec-21
940	B19CS027	11065	Bagad: Computer Networks <004.6/BAG.V2017>	14-Dec-21
941	B19CS010	11079	Puntambekar: Theory of Computation <004.19/PUN.A2016A>	14-Dec-21
942	B19CS027	11083	Puntambekar: Theory of Computation <004.19/PUN.A2016A>	14-Dec-21
943	B20EC009	11217	Godse: Electronic Circuits - 1 <621.3815/GOD.A2016A>	14-Dec-21
944	B20EC006	11219	Godse: Electronic Circuits - 1 <621.3815/GOD.A2016A>	14-Dec-21
945	F12SH001	12463	Veerarajan: Probability Statistics and Random Processes With Queuing Theor <519.2/VEE.T2016>	14-Dec-21
946	B19EE03L	3360	Fox: Introduction to Fluid Mechanics <627/FOX.R>	15-Dec-21

ST. ANNE'S COLLEGE OF ENGINEERING AND TECHNOLOGY

(Approved by AICTE, New Delhi. Affiliated to Anna University, Chennai)

ANGUCHETTYPALAYAM, PANRUTI – 607 106.

947	B18ME020	4562	Kuttan: Robotics <629.25/KUT.K>	15-Dec-21
948	B20ME015	5644	Vijayaraghavan: Engineering Thermodynamics <621.4021/VIJ.G4>	15-Dec-21
949	B18ME020	5712	Jaganathan: Robotics <629.25/JAG.P>	15-Dec-21
950	B18ME004	6008	Jaganathan: Robotics <629.25/JAG.P>	15-Dec-21
951	B20CS029	7206	Puntambekar: Data Structures <005.73/PUN.A2012>	15-Dec-21
952	B20ME002	7210	Goel: Manufacturing Technology I <672/GOE.A2011>	15-Dec-21
953	B20CS009	8043	Puntambekar: Data Structures <005.73/PUN.A2013E>	15-Dec-21
954	B19EE001	8172	Vijayaraghavan: Power Plant Engineering <621.3120113/VIJ.G13>	15-Dec-21
955	B18ME004	8579	Siciliano: Robotics <629.25/SIC.B2010>	15-Dec-21
956	B18EE025	9124	Naidu: High Voltage Engineering <621.31913/NAI.M2013A>	15-Dec-21
957	B18EE001	9126	Naidu: High Voltage Engineering <621.31913/NAI.M2013A>	15-Dec-21
958	B19EE001	9149	Vijayaraghavan: Power Palnt Engineering <621.3120113/VIJ.G13>	15-Dec-21
959	B18EE001	10330	Jeraldin Ahila: Power System Operation and Control <621.319/AHL.M2015A>	15-Dec-21
960	B18EE025	10719	Janakiraman: Power System Operation and Control <621.319/JAN.R2016A>	15-Dec-21
961	B20EE009	11173	Bakshi: Electrical Machines - 1 <621.31042/BAK.U2017>	15-Dec-21
962	B19EE008	11260	Godse: Microprocessors and Microcontrollers <004.616/GOD.A2016B>	15-Dec-21
963	B19EE004	11265	Godse: Microprocessors and Microcontrollers <004.616/GOD.A2016B>	15-Dec-21
964	B20CS032	12508	Veerarajan: Discrete Mathematics: With Graph Theory and Combinatorics <620.00151/VEE.T2018>	15-Dec-21
965	B20ME013	6038	Rahman: Electrical Drives and Control <621.46/RAH.A>	16-Dec-21
966	B20ME001	6954	Maswoodhur Rahuman: Electrical Drives and Control <621.46/MAS.A2010>	16-Dec-21
967	B18CS024	8848	Bagad: Principles of Management <658/BAG.V2013>	16-Dec-21
968	B18EE26L	10713	Janakiraman: Power System Operation and Control <621.319/JAN.R2016A>	16-Dec-21
969	B18EE009	10715	Janakiraman: Power System Operation and Control <621.319/JAN.R2016A>	16-Dec-21
970	B19EE003	10876	Jeraldin Ahila: Power System Analysis <621.319/JER.M2016>	16-Dec-21
971	B19EE006	10880	Jeraldin Ahila: Power System Analysis <621.319/JER.M2016>	16-Dec-21
972	B19EE005	10882	Jeraldin Ahila: Power System Analysis <621.319/JER.M2016>	16-Dec-21

ST. ANNE'S COLLEGE OF ENGINEERING AND TECHNOLOGY

(Approved by AICTE, New Delhi. Affiliated to Anna University, Chennai)

ANGUCHETTYPALAYAM, PANRUTI – 607 106.

973	B18EC007	10899	Jayakumar: Total Quality Management	16-Dec-21
974	B20EC011	11212	Godse: Electronic Circuits - 1 <621.3815/GOD.A2016A>	16-Dec-21
975	B20EC002	11214	Godse: Electronic Circuits - 1 <621.3815/GOD.A2016A>	16-Dec-21
976	B20EC011	11216	Godse: Electronic Circuits - 1 <621.3815/GOD.A2016A>	16-Dec-21
977	B20EC010	11218	Godse: Electronic Circuits - 1 <621.3815/GOD.A2016A>	16-Dec-21
978	B20EC010	11221	Godse: Electronic Circuits - 1 <621.3815/GOD.A2016A>	16-Dec-21
979	B19EE006	11261	Godse: Microprocessors and Microcontrollers <004.616/GOD.A2016B>	16-Dec-21
980	B18CS002	12625	Bagad: Principles of Management <658/BAG.V 2017>	16-Dec-21
981	B20EE009	4893	Chezian: Power Plant Engineering <621.3120113/ELA.C>	17-Dec-21
982	B18CS004	8492	Vijayaraghavan: Principles of Management <658/VIJ.G2012A>	17-Dec-21
983	B18CS015	8493	Vijayaraghavan: Principles of Management <658/VIJ.G2012A>	17-Dec-21
984	B19EC007	9759	Nagoorkani: Digital Signal Processing <621.3822D/NAG.A2014>	17-Dec-21
985	B18EE021	9993	Jeraldin Ahila: Power System Operation and Control <621.319/JER.M2014>	17-Dec-21
986	B18EE007	10718	Janakiraman: Power System Operation and Control <621.319/JAN.R2016A>	17-Dec-21
987	B19EC006	10806	Latha Shanmuga Vadivu: Medical Electronics <621.38043/LAT.S2017>	17-Dec-21
988	B19EC003	10811	Latha Shanmuga Vadivu: Medical Electronics <621.38043/LAT.S2017>	17-Dec-21
989	B19EC005	10812	Latha Shanmuga Vadivu: Medical Electronics <621.38043/LAT.S2017>	17-Dec-21
990	B18EE023	10966	Jeraldin Ahila: High Voltage Engineering <621.31913/JER.M2016>	17-Dec-21
991	B18EE021	10970	Jeraldin Ahila: High Voltage Engineering <621.31913/JER.M2016>	17-Dec-21
992	B19EC001	11049	Godse: Computer Architectur <004.22/GOD.A2017A>	17-Dec-21
993	B19EC007	11052	Godse: Computer Architectur <004.22/GOD.A2017A>	17-Dec-21
994	B19EC003	11054	Godse: Computer Architectur	17-Dec-21
995	B19EC005	11055	Godse: Computer Architectur <004.22/GOD.A2017A>	17-Dec-21
996	B18EC009	11250	Bagad: Optical Communication and Networks <621.38275/BAG.V16>	17-Dec-21
997	B18EC018	11257	Bagad: Optical Communication and Networks <621.38275/BAG.V16>	17-Dec-21
998	B18EC005	11258	Bagad: Optical Communication and Networks <621.38275/BAG.V16>	17-Dec-21
999	B18CS008	12824	Koontz H P: Principles of Management <658/KOO.H2014>	17-Dec-21

ST. ANNE'S COLLEGE OF ENGINEERING AND TECHNOLOGY

(Approved by AICTE, New Delhi. Affiliated to Anna University, Chennai)

ANGUCHETTPALAYAM, PANRUTI – 607 106.

1000	B20EE020	12879	Nagoorkani: Control Systems <629.8/NAG.A2020>	17-Dec-21
1001	B20EE002	10502	Manoharan: Digital Logic Circuits <621.381537/MAN.P14>	18-Dec-21
1002	B20ME006	5646	Vijayaraghavan: Engineering Thermodynamics <621.4021/VIJ.G4>	21-Dec-21
1003	B19ME015	5741	Vijayaraghavan: Design of Machine Elements <621.81505/VIJ.G>	21-Dec-21
1004	B20ME012	6042	Gnanavadivel: Electrical Drives and Controls <621.46/GNA.J5>	21-Dec-21
1005	B20ME006	6559	Gnanavadivel: Electrical Drives and Controls <621.46/GNA.J10>	21-Dec-21
1006	B20EC010	6950	Sasikumar: Digital Electronics <621.381537/SAS.S10>	21-Dec-21
1007	B20EC010	6951	Sasikumar: Digital Electronics <621.381537/SAS.S10>	21-Dec-21
1008	B20ME010	6953	Maswoodhur Rahuman: Electrical Drives and Control <621.46/MAS.A2010>	21-Dec-21
1009	B20CS031	7823	Chitode: Communication Engineering <621.38043/CHI.J2013>	21-Dec-21
1010	B20CS019	7826	Chitode: Communication Engineering <621.38043/CHI.J2013>	21-Dec-21
1011	B18CS009	10346	Venkateswaran: Principles of Management <658/VEN.N2014>	21-Dec-21
1012	B18EE013	10714	Janakiraman: Power System Operation and Control <621.319/JAN.R2016A>	21-Dec-21
1013	B20CS014	10732	Gopinath: Digital Principles and System Design <621.381537/GOP.G15>	21-Dec-21
1014	B18ME21L	10833	Vijayaraghavan: Power Plant Engineering <621.3120113/VIJ.G16>	21-Dec-21
1015	B20ME012	10928	Vijayaraghavan: Engineering Thermodynamics <621.4021/VIJ.G2016>	21-Dec-21
1016	B18CS012	11070	Bagad: Cryptography and Network Security <005.8/BAG.V2017A>	21-Dec-21
1017	B18CS005	11095	Bagad: Total Quality Management <658/BAG.V2016>	21-Dec-21
1018	B20CS014	12507	Veerarajan: Discrete Mathematics: With Graph Theory and Combinatorics <620.00151/VEE.T2016>	21-Dec-21
1019	B20ME009	5645	Vijayaraghavan: Engineering Thermodynamics <621.4021/VIJ.G4>	22-Dec-21
1020	B20ME009	5656	Vijayaraghavan: Fluid Mechanics and Machinery <627/VIJ.G3>	22-Dec-21
1021	B20CS029	7255	Godse: Digital Principles & System Design <621.381537/GOD.A12B>	22-Dec-21
1022	B20ME011	7959	Gnanavadivel: Electrical Drives and Controls <621.46/GNA.J2013H>	22-Dec-21
1023	B20ME008	8138	Vijayaraghavan: Manufacturing Technology - 1 <672/VIJ.G2013B>	22-Dec-21
1024	B18EE022	8179	Jeraldin Ahila: Power System Operation and Control <621.319/JER.M2013>	22-Dec-21
1025	B20ME008	9768	Gnanavadivel: Electrical Drives and Controls <621.46/GNA.J2014A>	22-Dec-21

ST. ANNE'S COLLEGE OF ENGINEERING AND TECHNOLOGY

(Approved by AICTE, New Delhi. Affiliated to Anna University, Chennai)

ANGUCHETTPALAYAM, PANRUTI – 607 106.

1026	B20CS020	10739	Gopinath: Digital Principles and System Design <621.381537/GOP.G15>	22-Dec-21
1027	B18EE022	10969	Jeraldin Ahila: High Voltage Engineering <621.31913/JER.M2016>	22-Dec-21
1028	B19EC011	11050	Godse: Computer Architectur <004.22/GOD.A2017A>	22-Dec-21
1029	B19CS023	12619	Puntambekar: Theory of Computation <004.19/PUN.A 2016>	22-Dec-21
1030	B19CS006	11085	Puntambekar: Theory of Computation <004.19/PUN.A2016A>	23-Dec-21
1031	B19CS006	11331	Puntambekar: Object Oriented Analysis and Design <005.1/PUN.A2016C>	23-Dec-21
1032	B18EE008	8177	Jeraldin Ahila: Power System Operation and Control <621.319/JER.M2013>	27-Dec-21
1033	B20ME002	9769	Gnanavadivel: Electrical Drives and Controls <621.46/GNA.J2014A>	27-Dec-21
1034	B20EE015	10511	Manoharan: Digital Logic Circuits <621.381537/MAN.P14>	27-Dec-21
1035	B19EC001	10810	Latha Shanmuga Vadivu: Medical Electronics <621.38043/LAT.S2017>	27-Dec-21
1036	B19EC001	10810	Latha Shanmuga Vadivu: Medical Electronics <621.38043/LAT.S2017>	27-Dec-21
1037	B18EE008	10967	Jeraldin Ahila: High Voltage Engineering <621.31913/JER.M2016>	27-Dec-21
1038	B18CS006	10974	Vijayaraghavan: Principles of Management <658/VIJ.G2016>	27-Dec-21
1039	B18CS012	10978	Vijayaraghavan: Principles of Management <658/VIJ.G2016>	27-Dec-21
1040	B19EC003	11051	Godse: Computer Architectur <004.22/GOD.A2017A>	27-Dec-21
1041	B19CS020	11058	Bagad: Computer Networks <004.6/BAG.V2017>	27-Dec-21
1042	B19CS30	11064	Bagad: Computer Networks <004.6/BAG.V2017>	27-Dec-21
1043	B19CS019	11080	Puntambekar: Theory of Computation <004.19/PUN.A2016A>	27-Dec-21
1044	B18CS006	11094	Bagad: Total Quality Management <658/BAG.V2016>	27-Dec-21
1045	B20EE002	11175	Bakshi: Electrical Machines - 1 <621.31042/BAK.U2017>	27-Dec-21
1046	B18EC014	11259	Bagad: Optical Communication and Networks <621.38275/BAG.V16>	27-Dec-21
1047	B19CS025	11330	Puntambekar: Object Oriented Analysis and Design <005.1/PUN.A2016C>	27-Dec-21
1048	B19CS020	11333	Puntambekar: Object Oriented Analysis and Design <005.1/PUN.A2016C>	27-Dec-21
1049	B19CS013	11336	Puntambekar: Object Oriented Analysis and Design <005.1/PUN.A2016C>	27-Dec-21
1050	B20ME004	13350	Gnanavadivel: Electrical Drives and Controls <621.46/GNA.J2013H>	27-Dec-21
1051	B17EE29L	857	Hill: principles of management <658/HIL.C>	28-Dec-21
1052	B18CS26L	888	Stallings: Cryptography and Network Security <005.8/STA.W1>	28-Dec-21

ST. ANNE'S COLLEGE OF ENGINEERING AND TECHNOLOGY

(Approved by AICTE, New Delhi. Affiliated to Anna University, Chennai)

ANGUCHETTYPALAYAM, PANRUTI – 607 106.

1053	B18CS010	6003	Vijayaraghavan: Principles of Management <658/VIJ.G>	28-Dec-21
1054	B20EC004	7619	Nagoor Kani: Control Systems Engineering <629.8/NAG.A2012>	28-Dec-21
1055	B18EE014	10332	Jeraldin Ahila: Power System Operation and Control <621.319/AHL.M2015A>	28-Dec-21
1056	B18CS26L	10345	Venkateswaran: Principles of Management <658/VEN.N2014>	28-Dec-21
1057	B18ME012	10897	Jayakumar: Total Quality Management <658/JAY.V2016>	28-Dec-21
1058	B18EE014	10968	Jeraldin Ahila: High Voltage Engineering <621.31913/JER.M2016>	28-Dec-21
1059	B18CS015	11087	Bagad: Total Quality Management <658/BAG.V2016>	28-Dec-21
1060	B17EE29L	11512	Balamurugan: Microcontroller Based System Design <004.616/BAL.C2017>	28-Dec-21
1061	B20CS027	6580	Singaravelu: Discrete Mathematics <620.00151/SIN.A9>	29-Dec-21
1062	B20CS025	7206	Puntambekar: Data Structures <005.73/PUN.A2012>	29-Dec-21
1063	B18EE020	8178	Jeraldin Ahila: Power System Operation and Control <621.319/JER.M2013>	29-Dec-21
1064	B18CS005	8822	Bagad: Cryptography & Network Security <005.8/BAG.V2013B>	29-Dec-21
1065	B18EE30L	9995	Jeraldin Ahila: Power System Operation and Control <621.319/JER.M2014>	29-Dec-21
1066	B18EE001	10901	Jayakumar: Total Quality Management <658/JAY.V2016>	29-Dec-21
1067	B18EE020	10965	Jeraldin Ahila: High Voltage Engineering <621.31913/JER.M2016>	29-Dec-21
1068	B18EE30L	10973	Jeraldin Ahila: High Voltage Engineering <621.31913/JER.M2016>	29-Dec-21
1069	B18CS016	10979	Vijayaraghavan: Principles of Management <658/VIJ.G2016>	29-Dec-21
1070	B18CS016	11069	Bagad: Cryptography and Network Security <005.8/BAG.V2017A>	29-Dec-21
1071	B18CS007	11076	Bagad: Cryptography and Network Security <005.8/BAG.V2017A>	29-Dec-21
1072	B19EE006	11267	Godse: Microprocessors and Microcontrollers <004.616/GOD.A2016B>	29-Dec-21
1073	B19EE004	11268	Godse: Microprocessors and Microcontrollers <004.616/GOD.A2016B>	29-Dec-21
1074	B20CS030	5124	Puntambekar: Data Structures <005.73/PUN.A2>	30-Dec-21
1075	B20CS035	5386	Kamthane: Computer Programming	30-Dec-21
1076	B20CS037	6569	Kandasamy: Digital Logic Systems and Design <621.381537/KAN.K>	30-Dec-21
1077	B20CS021	7223	Singaravelu: Discrete Mathematics <620.00151/SIN.A2012G>	30-Dec-21
1078	B20EC008	8330	Nagoor Kani: Control Systems <629.8/NAG.A2012>	30-Dec-21
1079	B20EC001	8332	Nagoor Kani: Control Systems <629.8/NAG.A2012>	30-Dec-21

ST. ANNE'S COLLEGE OF ENGINEERING AND TECHNOLOGY

(Approved by AICTE, New Delhi. Affiliated to Anna University, Chennai)

ANGUCHETTYPALAYAM, PANRUTI – 607 106.

1080	B19EE011	8483	Nagoor Kani: Power System Analysis <621.319/NAG.A2012C>	30-Dec-21
1081	B20CS031	10730	Gopinath: Digital Principles and System Design <621.381537/GOP.G15>	30-Dec-21
1082	B20CS019	10738	Gopinath: Digital Principles and System Design <621.381537/GOP.G15>	30-Dec-21
1083	B19EE011	10743	Balaji: Microprocessor and Microcontroller <004.616/BAL.L2016>	30-Dec-21
1084	B19EC01L	10808	Latha Shanmuga Vadivu: Medical Electronics <621.38043/LAT.S2017>	30-Dec-21
1085	B19EC003	10813	Latha Shanmuga Vadivu: Medical Electronics <621.38043/LAT.S2017>	30-Dec-21
1086	B19EE006	10874	Jeraldin Ahila: Power System Analysis <621.319/JER.M2016>	30-Dec-21
1087	B19EE004	10875	Jeraldin Ahila: Power System Analysis <621.319/JER.M2016>	30-Dec-21
1088	B19EE014	10877	Jeraldin Ahila: Power System Analysis <621.319/JER.M2016>	30-Dec-21
1089	B19EE010	10878	Jeraldin Ahila: Power System Analysis <621.319/JER.M2016>	30-Dec-21
1090	B19EE013	10879	Jeraldin Ahila: Power System Analysis <621.319/JER.M2016>	30-Dec-21
1091	B18CS018	10981	Vijayaraghavan: Principles of Management <658/VIJ.G2016>	30-Dec-21
1092	B20CS034	11032	Godse: Digital Principles and System Design <621.381537/GOD.A2017>	30-Dec-21
1093	B19EC008	11047	Godse: Computer Architectur <004.22/GOD.A2017A>	30-Dec-21
1094	B19EC001	11048	Godse: Computer Architectur <004.22/GOD.A2017A>	30-Dec-21
1095	B19EC01L	11053	Godse: Computer Architectur <004.22/GOD.A2017A>	30-Dec-21
1096	B18CS018	11071	Bagad: Cryptography and Network Security <005.8/BAG.V2017A>	30-Dec-21
1097	B18CS014	11074	Bagad: Cryptography and Network Security <005.8/BAG.V2017A>	30-Dec-21
1098	B18CS002	11075	Bagad: Cryptography and Network Security <005.8/BAG.V2017A>	30-Dec-21
1099	B19CS027	11327	Puntambekar: Object Oriented Analysis and Design <005.1/PUN.A2016C>	30-Dec-21
1100	B19EE002	12207	Jeraldin Ahila: Power System Analysis <621.319/KER.M2019>	30-Dec-21
1101	B18ME23L	5713	Jaganathan: Robotics <629.25/JAG.P>	03-Jan-22
1102	B20ME013	6038	Rahman: Electrical Drives and Control <621.46/RAH.A>	03-Jan-22
1103	B20ME014	6966	Vijayaraghavan: Engineering Thermodynamics <621.4021/VIJ.G2010A>	03-Jan-22
1104	B20ME014	7094	Bakshi: Electrical Drives and Controls <621.46/BAK.U>	03-Jan-22
1105	B20EC006	7619	Nagoor Kani: Control Systems Engineering <629.8/NAG.A2012>	03-Jan-22
1106	B20EC010	7622	Nagoor Kani: Control Systems Engineering <629.8/NAG.A2012>	03-Jan-22

ST. ANNE'S COLLEGE OF ENGINEERING AND TECHNOLOGY

(Approved by AICTE, New Delhi. Affiliated to Anna University, Chennai)

ANGUCHETTYPALAYAM, PANRUTI – 607 106.

1107	B18EE007	7708	Naidu: High Voltage Engineering <621.31913/NAI.M2012>	03-Jan-22
1108	B20EC005	7835	Nagoor Kani: Control Systems <629.8/NAG.A2012A>	03-Jan-22
1109	B20EC008	8333	Nagoor Kani: Control Systems <629.8/NAG.A2012>	03-Jan-22
1110	B20EC001	8428	Nagoor Kani: Control Systems Engineering <629.8/NAG.A2012>	03-Jan-22
1111	B20EE004	8841	Bakshi: Electrical Machines-I <621.31042/BAK.V2013B>	03-Jan-22
1112	B18CS002	8848	Bagad: Principles of Management <658/BAG.V2013>	03-Jan-22
1113	B20EE004	10503	Manoharan: Digital Logic Circuits <621.381537/MAN.P14>	03-Jan-22
1114	B20EE009	10504	Manoharan: Digital Logic Circuits <621.381537/MAN.P14>	03-Jan-22
1115	B20EE008	10508	Manoharan: Digital Logic Circuits <621.381537/MAN.P14>	03-Jan-22
1116	B18EE025	10719	Janakiraman: Power System Operation and Control <621.319/JAN.R2016A>	03-Jan-22
1117	B18ME008	10828	Vijayaraghavan: Power Plant Engineering <621.3120113/VIJ.G16>	03-Jan-22
1118	B18ME23L	10830	Vijayaraghavan: Power Plant Engineering <621.3120113/VIJ.G16>	03-Jan-22
1119	B18ME005	10833	Vijayaraghavan: Power Plant Engineering <621.3120113/VIJ.G16>	03-Jan-22
1120	B18EE025	10900	Jayakumar: Total Quality Management <658/JAY.V2016>	03-Jan-22
1121	B18CS012	11070	Bagad: Cryptography and Network Security <005.8/BAG.V2017A>	03-Jan-22
1122	B20EC005	12104	Nagoor Kani: Control Systems <629.8/NAG.A2020>	03-Jan-22
1123	B20EC007	12880	Nagoorkani: Control Systems <629.8/NAG.A2020>	03-Jan-22
1124	B20ME006	6559	Gnavavadi: Electrical Drives and Controls <621.46/GNA.J10>	04-Jan-22
1125	B20ME001	6954	Maswoodhur Rahuman: Electrical Drives and Control <621.46/MAS.A2010>	04-Jan-22
1126	B20EC005	7834	Nagoor Kani: Control Systems <629.8/NAG.A2012A>	04-Jan-22
1127	B18CS023	9962	Bagad: Cryptography and Network Security <005.8/BAG.V2015A>	04-Jan-22
1128	B18EE019	10331	Jeraldin Ahila: Power System Operation and Control <621.319/AHI.M2015A>	04-Jan-22
1129	B18EE013	10714	Janakiraman: Power System Operation and Control <621.319/JAN.R2016A>	04-Jan-22
1130	B18EE019	10972	Jeraldin Ahila: High Voltage Engineering <621.31913/JER.M2016>	04-Jan-22
1131	B18CS005	10977	Vijayaraghavan: Principles of Management <658/VIJ.G2016>	04-Jan-22
1132	F18CS001	10980	Vijayaraghavan: Principles of Management <658/VIJ.G2016>	04-Jan-22
1133	B18CS023	10983	Vijayaraghavan: Principles of Management <658/VIJ.G2016>	04-Jan-22

ST. ANNE'S COLLEGE OF ENGINEERING AND TECHNOLOGY

(Approved by AICTE, New Delhi. Affiliated to Anna University, Chennai)

ANGUCHETTPALAYAM, PANRUTI – 607 106.

1134	B19EC007	11049	Godse: Computer Architectur <004.22/GOD.A2017A>	04-Jan-22
1135	B19EE006	11267	Godse: Microprocessors and Microcontrollers <004.616/GOD.A2016B>	04-Jan-22
1136	B19EE004	11268	Godse: Microprocessors and Microcontrollers <004.616/GOD.A2016B>	04-Jan-22
1137	B20EC003	12103	Nagoor Kani: Control Systems	04-Jan-22
1138	B18CS003	12312	Bagad: Total Quality Management <658/BAG.V2017>	04-Jan-22
1139	B19EE005	12862	Patranabis: Sensors and Transducers <621.37/PAT.D2017>	04-Jan-22
1140	B20ME012	6042	Gnanavadivel: Electrical Drives and Controls <621.46/GNA.J5>	05-Jan-22
1141	B20ME009	7865	Rajput: T/b Fluid Mechanics <627/RAJ.R2013A>	05-Jan-22
1142	B20ME008	9768	Gnanavadivel: Electrical Drives and Controls <621.46/GNA.J2014A>	05-Jan-22
1143	B20CS014	10732	Gopinath: Digital Principles and System Design <621.381537/GOP.G15>	05-Jan-22
1144	B19EC011	11050	Godse: Computer Architectur <004.22/GOD.A2017A>	05-Jan-22
1145	B18EC019	8161	Muralibabu: Optical Communication and Networking <621.38275/MUR.K2012>	06-Jan-22
1146	B20EC012	8330	Nagoor Kani: Control Systems <629.8/NAG.A2012>	06-Jan-22
1147	B18EC003	8385	Muralibabu: Optical Communication and Networking <621.38275/MUR.K2013>	06-Jan-22
1148	B18EC021	8386	Muralibabu: Optical Communication and Networking <621.38275/MUR.K2013>	06-Jan-22
1149	B18CS005	8822	Bagad: Cryptography & Network Security <005.8/BAG.V2013B>	06-Jan-22
1150	B18CS003	8848	Bagad: Principles of Management <658/BAG.V2013>	06-Jan-22
1151	B19EE04L	10876	Jeraldin Ahila: Power System Analyis <621.319/JER.M2016>	06-Jan-22
1152	B19EE02L	10882	Jeraldin Ahila: Power System Analyis <621.319/JER.M2016>	06-Jan-22
1153	B18CS003	10982	Vijayaraghavan: Principles of Management <658/VIJ.G2016>	06-Jan-22
1154	B18CS005	11095	Bagad: Total Quality Management <658/BAG.V2016>	06-Jan-22
1155	B19EC002	11228	Chitode: Digital Communication <621.382/CHI.J16A>	06-Jan-22
1156	B18EC001	11253	Bagad: Optical Communication and Networks <621.38275/BAG.V16>	06-Jan-22
1157	B18CS020	10976	Vijayaraghavan: Principles of Management <658/VIJ.G2016>	10-Jan-22
1158	B18CS020	11068	Bagad: Cryptography and Network Security <005.8/BAG.V2017A>	10-Jan-22
1159	B20ME017	10931	Vijayaraghavan: Engineering Thermodynamics <621.4021/VIJ.G2016>	20-Jan-22
1160	B20ME017	10940	Vijayaraghavan: Fluid Mechanics and Machinery <627/VIJ.G2016C>	20-Jan-22

ST. ANNE'S COLLEGE OF ENGINEERING AND TECHNOLOGY

(Approved by AICTE, New Delhi. Affiliated to Anna University, Chennai)

ANGUCHETTYPALAYAM, PANRUTI – 607 106.

1161	B20ME018	6953	Maswoodhur Rahuman: Electrical Drives and Control <621.46/MAS.A2010>	21-Jan-22
1162	B18ME008	5712	Jaganathan: Robotics <629.25/JAG.P>	25-Jan-22
1163	B18CS023	9962	Bagad: Cryptography and Network Security <005.8/BAG.V2015A>	25-Jan-22
1164	B18CS023	10983	Vijayaraghavan: Principles of Management <658/VIJ.G2016>	25-Jan-22
1165	B18ME008	11096	Bagad: Total Quality Management <658/BAG.V2016>	25-Jan-22
1166	B18EC020	7085	Gayathri: Optical Communication and Networking <621.38275/GAY.S2011>	27-Jan-22
1167	F18CS001	7674	Hansmann: Principles of Mobile Computing <005.446/HAM.U2012>	27-Jan-22
1168	B18EC014	11254	Bagad: Optical Communication and Networks <621.38275/BAG.V16>	27-Jan-22
1169	B18EC009	11256	Bagad: Optical Communication and Networks <621.38275/BAG.V16>	27-Jan-22
1170	B18EC005	11258	Bagad: Optical Communication and Networks <621.38275/BAG.V16>	27-Jan-22
1171	F18CS001	12152	Robbins: Management <658/ROB.S2020>	27-Jan-22
1172	B20EC005	6219	Balaji: Transforms and Partial Differential Equations <513.353/BAL.G7>	28-Jan-22
1173	B20CS007	6573	Jayaprakash: Digital Principles and System Design <621.381537/JAY.N>	28-Jan-22
1174	B20EC16L	7618	Nagoor Kani: Control Systems Engineering <629.8/NAG.A2012>	28-Jan-22
1175	B20CS007	9287	Lipschuz: Data Structures <005.73/LIP.S2013>	28-Jan-22
1176	B18EE007	9994	Jeraldin Ahila: Power System Operation and Control <621.319/JER.M2014>	28-Jan-22
1177	B18EE009	10710	Janakiraman: Power System Operation and Control <621.319/JAN.R2016A>	28-Jan-22
1178	B18EE017	10713	Janakiraman: Power System Operation and Control <621.319/JAN.R2016A>	28-Jan-22
1179	B19EE003	10880	Jeraldin Ahila: Power System Analysis	28-Jan-22
1180	B19CS010	11080	Puntambekar: Theory of Computation <004.19/PUN.A2016A>	28-Jan-22
1181	B19CS019	11083	Puntambekar: Theory of Computation <004.19/PUN.A2016A>	28-Jan-22
1182	B19CS019	11327	Puntambekar: Object Oriented Analysis and Design <005.1/PUN.A2016C>	28-Jan-22
1183	B19CS010	11328	Puntambekar: Object Oriented Analysis and Design <005.1/PUN.A2016C>	28-Jan-22
1184	B20EC005	12103	Nagoor Kani: Control Systems <629.8/NAG.A2020>	28-Jan-22
1185	B20EC008	12104	Nagoor Kani: Control Systems <629.8/NAG.A2020>	28-Jan-22
1186	B20EC001	12880	Nagoorkani: Control Systems <629.8/NAG.A2020>	28-Jan-22
1187	B20ME009	676	Nag: Engineering Thermodynamics <621.4021/NAG.P>	31-Jan-22

ST. ANNE'S COLLEGE OF ENGINEERING AND TECHNOLOGY

(Approved by AICTE, New Delhi. Affiliated to Anna University, Chennai)

ANGUCHETTYPALAYAM, PANRUTI – 607 106.

1188	B20ME20L	6127	Vijayaraghavan: Engineering Thermodynamics <621.4021/VIJ.G13>	31-Jan-22
1189	F12ME001	8797	Jalaludeen: Finite Element Analysis in Engineering <620.11/JAL.S2013B>	31-Jan-22
1190	F12ME001	9213	Dass: Higher Engineering Mathematics <620.00151/DAS.H2012>	31-Jan-22
1191	B20ME18L	10128	Rajput: T/b of Fluid Mechanics: Fluid Mechanics and Hydraulic Machines P <627/RAJ.R2014A>	31-Jan-22
1192	B20EE009	7089	Srinivasan: Electronic Devices and Circuits <621.3815/SRI.K2011G>	02-Feb-22
1193	B20ME008	8138	Vijayaraghavan: Manufacturing Technology - 1 <672/VIJ.G2013B>	02-Feb-22
1194	F11CS006	8044	Puntambekar: Data Structures <005.73/PUN.A2013E>	04-Feb-22
1195	F11CS006	11347	Ramesh Babu: Python Programming: Problem Solving <004.1/RAM.V17>	04-Feb-22
1196	F11CS006	13305	Weiss: Data Structures and Algorithms in C <005.73/WEI.M2018>	04-Feb-22
1197	B20EE002	10502	Manoharan: Digital Logic Circuits <621.381537/MAN.P14>	05-Feb-22
1198	F20ME001	13183	Modi: Hydraulics and Fluid Mechanics Including Hydraulics Machines	05-Feb-22
1199	F18CS002	271	Bahrami: Object Oriented Systems Development <005.117/BAH.A>	07-Feb-22
1200	F11CS006	10118	Puntambekar: Programming and Data Structures <005.73/PUN.A2014>	07-Feb-22
1201	F20CS001	11091	Bagad: Total Quality Management <658/BAG.V2016>	07-Feb-22
1202	B18EE30L	10715	Janakiraman: Power System Operation and Control <621.319/JAN.R2016A>	10-Feb-22
1203	B18EE30L	10973	Jeraldin Ahila: High Voltage Engineering <621.31913/JER.M2016>	10-Feb-22
1204	F12SH001	2631	Veerarajan: Engineering Mathematics <510/VEE.T>	14-Feb-22
1205	F16ME001	5096	Murugaperumal: Engineering Mechanics <620.1/MUR.P>	15-Feb-22
1206	B18EE018	8778	Rajaram: High Voltage Engineering <621.31913/RAJ.M2013>	15-Feb-22
1207	F12ME001	8510	Rajput: Textbook of Fluid Mechanics and Hydraulic Machines <627/RAJ.R2011A>	16-Feb-22
1208	B18CS016	10979	Vijayaraghavan: Principles of Management <658/VIJ.G2016>	16-Feb-22
1209	B18CS016	11069	Bagad: Cryptography and Network Security <005.8/BAG.V2017A>	16-Feb-22
1210	B20CS027	7218	Balaji: Discrete Mathematics <620.00151/BAL.G2012A>	21-Feb-22
1211	B19CS012	11331	Puntambekar: Object Oriented Analysis and Design <005.1/PUN.A2016C>	21-Feb-22
1212	B19CS003	11336	Puntambekar: Object Oriented Analysis and Design <005.1/PUN.A2016C>	21-Feb-22
1213	B20CS027	11548	Downey: Think Python <004.1/DOW.A2017>	21-Feb-22
1214	B18EE008	7298	Rajaram: High Voltage Engineering <621.31913/RAJ.M2012>	23-Feb-22

ST. ANNE'S COLLEGE OF ENGINEERING AND TECHNOLOGY

(Approved by AICTE, New Delhi. Affiliated to Anna University, Chennai)

ANGUCHETTYPALAYAM, PANRUTI – 607 106.

1215	B18EE008	8177	Jeraldin Ahila: Power System Operation and Control <621.319/JER.M2013>	23-Feb-22
1216	B18EE021	9993	Jeraldin Ahila: Power System Operation and Control <621.319/JER.M2014>	23-Feb-22
1217	B18EE001	10330	Jeraldin Ahila: Power System Operation and Control <621.319/AHI.M2015A>	23-Feb-22
1218	B18EE019	10331	Jeraldin Ahila: Power System Operation and Control <621.319/AHI.M2015A>	23-Feb-22
1219	B18EE014	10332	Jeraldin Ahila: Power System Operation and Control <621.319/AHI.M2015A>	23-Feb-22
1220	B18ME012	10897	Jayakumar: Total Quality Management	23-Feb-22
1221	B18EE014	10968	Jeraldin Ahila: High Voltage Engineering <621.31913/JER.M2016>	23-Feb-22
1222	B18EE021	10970	Jeraldin Ahila: High Voltage Engineering <621.31913/JER.M2016>	23-Feb-22
1223	B18EE019	10972	Jeraldin Ahila: High Voltage Engineering <621.31913/JER.M2016>	23-Feb-22
1224	B18CS014	11074	Bagad: Cryptography and Network Security <005.8/BAG.V2017A>	23-Feb-22
1225	B18EE013	6004	Ahila: Power System Operation and Control <621.319/AHI.M>	24-Feb-22
1226	B18EE020	8178	Jeraldin Ahila: Power System Operation and Control <621.319/JER.M2013>	24-Feb-22
1227	B18EE022	8179	Jeraldin Ahila: Power System Operation and Control <621.319/JER.M2013>	24-Feb-22
1228	B18EE016	8482	Nagoor Kani: Power System Analysis <621.319/NAG.A2012C>	24-Feb-22
1229	B18EE007	9994	Jeraldin Ahila: Power System Operation and Control <621.319/JER.M2014>	24-Feb-22
1230	B18EE025	10719	Janakiraman: Power System Operation and Control <621.319/JAN.R2016A>	24-Feb-22
1231	B18EC007	10896	Jayakumar: Total Quality Management <658/JAY.V2016>	24-Feb-22
1232	B18EE025	10900	Jayakumar: Total Quality Management <658/JAY.V2016>	24-Feb-22
1233	B18EC018	10903	Jayakumar: Total Quality Management <658/JAY.V2016>	24-Feb-22
1234	B18EE020	10965	Jeraldin Ahila: High Voltage Engineering <621.31913/JER.M2016>	24-Feb-22
1235	B18EE023	10966	Jeraldin Ahila: High Voltage Engineering <621.31913/JER.M2016>	24-Feb-22
1236	B18EE022	10969	Jeraldin Ahila: High Voltage Engineering <621.31913/JER.M2016>	24-Feb-22
1237	B18CS007	10975	Vijayaraghavan: Principles of Management <658/VIJ.G2016>	25-Feb-22
1238	B18CS018	10981	Vijayaraghavan: Principles of Management <658/VIJ.G2016>	25-Feb-22
1239	B18CS018	11071	Bagad: Cryptography and Network Security <005.8/BAG.V2017A>	25-Feb-22
1240	B18CS007	11076	Bagad: Cryptography and Network Security <005.8/BAG.V2017A>	25-Feb-22
1241	B18CS024	12625	Bagad: Principles of Management <658/BAG.V 2017>	25-Feb-22
1242	F17EC005	10186	Haykin: Digital Communications <621.382/HAY.S2015>	26-Feb-22
1243	F21SH003	8606	Prabhupada: Bhagavad Geetai Unmaiuruvil (tamil) <494.811/PRA.A2008>	28-Feb-22

ST. ANNE'S COLLEGE OF ENGINEERING AND TECHNOLOGY

(Approved by AICTE, New Delhi. Affiliated to Anna University, Chennai)

ANGUCHETTPALAYAM, PANRUTI – 607 106.

1244	F21SH003	8726	Sirajeetheen Noori: Dharjama Alkoraanil Karim <001/SIR.A2012>	28-Feb-22
1245	B20EC006	7085	Gayathri: Optical Communication and Networking <621.38275/GAY.S2011>	07-Mar-22
1246	B18CS012	10978	Vijayaraghavan: Principles of Management <658/VIJ.G2016>	07-Mar-22
1247	B18CS015	11087	Bagad: Total Quality Management <658/BAG.V2016>	07-Mar-22
1248	F18CS001	13056	Alpaydin: Machine Learning <005.8/ALP.E2019>	10-Mar-22
1249	F20CS003	10277	Dix: Human-Computer Interaction <005.1/DIX.A2008>	11-Mar-22
1250	F17EC005	11601	Pozar: Microwave Engineering <621.381/POZ.D2018>	11-Mar-22
1251	F21CS001	11799	Godse: Computer Architecture <004.22/GOD.A2019>	11-Mar-22
1252	F17EC005	12445	Kraus: Antennas and Wave Propagation <621.3824/KRA.J2018>	11-Mar-22
1253	F12EE003	9360	Rai: Non-Conventional Energy Sources <621.56/RAI.G2013B>	14-Mar-22
1254	B17ME014	9651	Anderson: Metrology & Measurements <669/AND.A2014>	14-Mar-22
1255	F12EE003	11603	Mohan: Power Electronics: Converters, Applications, and Design <621.317/MOH.N2015>	14-Mar-22
1256	F12EE003	11637	Khan: Non-Conventional Energy Resources <621.56/KHA.B2017>	14-Mar-22
1257	B20CS019	5127	Kamthane: Introduction to Data Structures in c <005.73/KAM.A2>	16-Mar-22
1258	B20EC003	5993	Nagoorkanni: Control Systems <629.8/NAG.A6>	16-Mar-22
1259	B20ME009	6562	Thomas Koil Raj: Manufacturing Technology-1 <672/RAJ.T>	16-Mar-22
1260	B20CS007	6573	Jayaprakash: Digital Principles and System Design <621.381537/JAY.N>	16-Mar-22
1261	B20ME001	6954	Maswoodhur Rahuman: Electrical Drives and Control <621.46/MAS.A2010>	16-Mar-22
1262	B20CS029	7206	Puntambekar: Data Structures <005.73/PUN.A2012>	16-Mar-22
1263	B20EC16L	7618	Nagoor Kani: Control Systems Engineering <629.8/NAG.A2012>	16-Mar-22
1264	B20EC007	7620	Nagoor Kani: Control Systems Engineering <629.8/NAG.A2012>	16-Mar-22
1265	B20ME009	7848	Pugazhendiran: Electrical Drives and Control <621.46/PUG.P2012>	16-Mar-22
1266	B20CS002	7930	Jayaprakash: Data Structures <005.73/JAY.N2013>	16-Mar-22
1267	B20CS009	8043	Puntambekar: Data Structures <005.73/PUN.A2013E>	16-Mar-22
1268	B20CS019	8877	Jayaprakash: Digital Principles and System Design <621.381537/JAY.N14>	16-Mar-22
1269	B20CS007	9287	Lipschuz: Data Structures <005.73/LIP.S2013>	16-Mar-22
1270	B19CS017	9963	Bagad: Cryptography and Network Security <005.8/BAG.V2015A>	16-Mar-22

ST. ANNE'S COLLEGE OF ENGINEERING AND TECHNOLOGY

(Approved by AICTE, New Delhi. Affiliated to Anna University, Chennai)

ANGUCHETTPALAYAM, PANRUTI – 607 106.

1271	B19EC005	10804	Latha Shanmuga Vadivu: Medical Electronics <621.38043/LAT.S2017>	16-Mar-22
1272	B20EE010	10967	Jeraldin Ahila: High Voltage Engineering <621.31913/JER.M2016>	16-Mar-22
1273	B19EC005	11055	Godse: Computer Architectur <004.22/GOD.A2017A>	16-Mar-22
1274	B20CS031	11133	Godse: Programming and Data Structures - 1 <005.73/GOD.A2017B>	16-Mar-22
1275	B19EC001	11222	Chitode: Digital Communication <621.382/CHI.J16A>	16-Mar-22
1276	B20CS021	7223	Singaravelu: Discrete Mathematics <620.00151/SIN.A2012G>	17-Mar-22
1277	B20EE004	8841	Bakshi: Electrical Machines-I <621.31042/BAK.V2013B>	17-Mar-22
1278	B19EC006	11225	Chitode: Digital Communication <621.382/CHI.J16A>	17-Mar-22
1279	B18CS009	1105	Sharma: Communication Skills for Engineers and Scientists <420/SHA.S>	18-Mar-22
1280	B19EE007	9060	Ramesh Babu: Digital Signal Processing <621.3822D/RAM.P2014>	18-Mar-22
1281	B20CS014	11132	Godse: Programming and Data Structures - 1 <005.73/GOD.A2017B>	18-Mar-22
1282	B18CS009	13022	Alex: Soft Skills: Know Yourself and Know the World <001/ALE.K2016>	18-Mar-22
1283	B20ME013	6038	Rahman: Electrical Drives and Control <621.46/RAH.A>	19-Mar-22
1284	B20ME006	6559	Gnanavadivel: Electrical Drives and Controls <621.46/GNA.J10>	21-Mar-22
1285	B20ME014	7094	Bakshi: Electrical Drives and Controls <621.46/BAK.U>	21-Mar-22
1286	B20EE003	10507	Manoharan: Digital Logic Circuits <621.381537/MAN.P14>	21-Mar-22
1287	B20ME012	10930	Vijayaraghavan: Engineering Thermodynamics <621.4021/VIJ.G2016>	21-Mar-22
1288	F20CS003	11109	Dhotre: Operating Systems <005.43/DHO.I2017>	21-Mar-22
1289	B21EC006	11737	Ravikrishnan: Engineering Chemistry <540/RAV.A2018>	21-Mar-22
1290	B20CS035	6580	Singaravelu: Discrete Mathematics <620.00151/SIN.A9>	22-Mar-22
1291	B20ME011	7959	Gnanavadivel: Electrical Drives and Controls <621.46/GNA.J2013H>	22-Mar-22
1292	B20ME008	8136	Vijayaraghavan: Manufacturing Technology - 1 <672/VIJ.G2013B>	22-Mar-22
1293	B19ME017	9148	Vijayaraghavan: Power Palnt Engineering <621.3120113/VIJ.G13>	22-Mar-22
1294	B19EE003	8498	Thiyagarajan: Solid State Drives <621.46/THI.V2012C>	23-Mar-22
1295	B20CS024	8895	Kumaresan: Digital Principles & System Design <621.381537/KUM.S13>	23-Mar-22
1296	F18CS002	9957	Bagad: Computer Networks <004.6/BAG.V2015>	23-Mar-22
1297	B20EE015	10506	Manoharan: Digital Logic Circuits <621.381537/MAN.P14>	23-Mar-22
1298	B19EE007	10883	Jeraldin Ahila: Power System Analyis <621.319/JER.M2016>	23-Mar-22

ST. ANNE'S COLLEGE OF ENGINEERING AND TECHNOLOGY

(Approved by AICTE, New Delhi. Affiliated to Anna University, Chennai)

ANGUCHETTYPALAYAM, PANRUTI – 607 106.

1299	B20ME004	13350	Gnanavadivel: Electrical Drives and Controls <621.46/GNA.J2013H>	23-Mar-22
1300	F18CS002	887	Stallings: Cryptography and Network Security <005.8/STA.W1>	24-Mar-22
1301	B19EE002	6822	Sasikala: Design of Electrical Apparatus <621.31042/SAS.R2009>	24-Mar-22
1302	B19EE01L	10367	Thiyagarajan: Solid State Drives for VI Sem EEE Branch <621.46/THI.V2014A>	24-Mar-22
1303	B19CS30	12619	Puntambekar: Theory of Computation <004.19/PUN.A 2016>	24-Mar-22
1304	B19EE03L	10366	Thiyagarajan: Solid State Drives for VI Sem EEE Branch <621.46/THI.V2014A>	25-Mar-22
1305	B19EE004	10704	Janakiraman: Design of Electrical Machines <621.31042/JAN.R2016>	25-Mar-22
1306	B18CS006	10974	Vijayaraghavan: Principles of Management <658/VIJ.G2016>	25-Mar-22
1307	B18CS006	11094	Bagad: Total Quality Management <658/BAG.V2016>	25-Mar-22
1308	B20EC006	8331	Nagoor Kani: Control Systems <629.8/NAG.A2012>	26-Mar-22
1309	B18EC26L	11252	Bagad: Optical Communication and Networks <621.38275/BAG.V16>	26-Mar-22
1310	B18EC24L	11251	Bagad: Optical Communication and Networks <621.38275/BAG.V16>	28-Mar-22
1311	B20ME018	3410	Jog: Fluid Mechanics <627/JOG.C>	29-Mar-22
1312	B20ME018	6953	Maswoodhur Rahuman: Electrical Drives and Control <621.46/MAS.A2010>	29-Mar-22
1313	B19EE04L	7989	Ezhilmaran: Design of Electrical Machines <621.31042/EZH.M2011>	29-Mar-22
1314	B19EE014	10178	Balaji: Design of Electrical Machines <621.31042/BAL.V2015>	29-Mar-22
1315	B19EE010	10179	Balaji: Design of Electrical Machines <621.31042/BAL.V2015>	29-Mar-22
1316	B19EE003	10180	Balaji: Design of Electrical Machines <621.31042/BAL.V2015>	29-Mar-22
1317	F09EC001	10672	Gayathri: Principles of Management <658/GAY.M2017>	29-Mar-22
1318	F10EC002	11482	Sukhija: Basic Electrical and Electronics Engineering <621.3/SUK.M2018>	29-Mar-22
1319	B19EE006	8203	Thiyagarajan: Protection and Switchgear: Power System Protection and Switchge <621.317P/THI.V2013>	30-Mar-22
1320	B19EE001	10589	Saranya: Solid State Drive <621.46/SAR.S2016>	30-Mar-22
1321	B19EE001	10721	Ramprabu: Embedded Systems <621.388/RAM.G2017>	30-Mar-22
1322	B19EE014	12099	Gnanavadivel: Solid State Drives	04-Apr-22
1323	B19EE007	12100	Gnanavadivel: Solid State Drives <621.46/GNA.J2019>	04-Apr-22
1324	B19EE010	12901	Gnanavadivel: Solid State Drives <621.46/GNA.J2017>	04-Apr-22
1325	B19EE013	12902	Gnanavadivel: Solid State Drives <621.46/GNA.J2017>	04-Apr-22

ST. ANNE'S COLLEGE OF ENGINEERING AND TECHNOLOGY

(Approved by AICTE, New Delhi. Affiliated to Anna University, Chennai)

ANGUCHETTYPALAYAM, PANRUTI – 607 106.

1326	B19CS023	828	Swetwon: Communications Skills <420/SWE.B>	05-Apr-22
1327	B18EE013	851	Kesavan: Principles of Management <658/KES.R2>	05-Apr-22
1328	B18EC24L	11257	Bagad: Optical Communication and Networks <621.38275/BAG.V16>	05-Apr-22
1329	F13EC004	11540	Ramesh Babu: Digital Signal Processing <621.3822D/RAM.P2014>	05-Apr-22
1330	F18CS001	8669	Alex: Soft Skills: Know Yourself and Know the World <001/ALE.K2014>	06-Apr-22
1331	B19EE014	12099	Gnanavadivel: Solid State Drives <621.46/GNA.J2019>	06-Apr-22
1332	B19EE007	12100	Gnanavadivel: Solid State Drives <621.46/GNA.J2019>	06-Apr-22
1333	B19EE010	12901	Gnanavadivel: Solid State Drives <621.46/GNA.J2017>	06-Apr-22
1334	B19EE013	12902	Gnanavadivel: Solid State Drives <621.46/GNA.J2017>	06-Apr-22
1335	B19EE013	8201	Thiyagarajan: Protection and Switchgear: Power System Protection and Switchge <621.317P/THI.V2013>	07-Apr-22
1336	B19EE010	8204	Thiyagarajan: Protection and Switchgear: Power System Protection and Switchge <621.317P/THI.V2013>	07-Apr-22
1337	B19EE007	10005	Srinivasan: Special Electrical Machines <621.31042/SRI.R2014>	07-Apr-22
1338	B19EE014	10007	Srinivasan: Special Electrical Machines <621.31042/SRI.R2014>	07-Apr-22
1339	B19EE013	10368	Srinivasan: Special Electrical Machines for VII Sem EEE Branch <621.31042/SRI.R2014A>	07-Apr-22
1340	B19ME015	12608	Goel: Design of Machine Elements <621.81505/GOE.A 2016>	07-Apr-22
1341	B20EC005	7372	Balaji: Probability and Random Processes <519.2/BAL.G2012D>	08-Apr-22
1342	B19EE04L	12900	Gnanavadivel: Solid State Drives <621.46/GNA.J2017>	08-Apr-22
1343	B18EE001	7371	Vijayaraghavan: Principles of Management <658/VIJ.G2012>	11-Apr-22
1344	B19EC003	10347	Venkateswaran: Principles of Management <658/VEN.N2014>	11-Apr-22
1345	B19EC002	10974	Vijayaraghavan: Principles of Management <658/VIJ.G2016>	11-Apr-22
1346	B19EC01L	10976	Vijayaraghavan: Principles of Management <658/VIJ.G2016>	11-Apr-22
1347	B18EE016	10977	Vijayaraghavan: Principles of Management <658/VIJ.G2016>	12-Apr-22
1348	B18CS003	11070	Bagad: Cryptography and Network Security <005.8/BAG.V2017A>	12-Apr-22
1349	B20CS037	7374	Balaji: Probability and Queueing Theory <519.2/BAL.G2012F>	13-Apr-22

ST. ANNE'S COLLEGE OF ENGINEERING AND TECHNOLOGY

(Approved by AICTE, New Delhi. Affiliated to Anna University, Chennai)

ANGUCHETTYPALAYAM, PANRUTI – 607 106.

1350	B20EE27L	7776	Bakshi: Electrical Machines II <621.31042/BAK.U 2013>	13-Apr-22
1351	B20CS029	10607	Rajeswari: Design and Analysis of Algorithms <005.1/RAJ.G17>	13-Apr-22
1352	B18CS010	6235	Aggarwal: Quantitative Aptitude <001/AGG.R11>	18-Apr-22
1353	B19EE002	8205	Thiyagarajan: Protection and Switchgear: Power System Protection and Switchge <621.317P/THI.V2013>	18-Apr-22
1354	B19EC008	10978	Vijayaraghavan: Principles of Management <658/VIJ.G2016>	18-Apr-22
1355	N12LB001	12598	Rameshbabu: Python Programming: Problem Solving <004.1/RAM.V 2019>	18-Apr-22
1356	B21EE040	12701	Senthil Kumar: Physics for Electronics Engineering <530/SEN.G 2018>	18-Apr-22
1357	N12LB001	13072	Jain: Engineering Chemistry <540/JAI.D2017>	18-Apr-22
1358	B19EE04L	8202	Thiyagarajan: Protection and Switchgear: Power System Protection and Switchge <621.317P/THI.V2013>	19-Apr-22
1359	B19EE007	8207	Thiyagarajan: Protection and Switchgear: Power System Protection and Switchge <621.317P/THI.V2013>	19-Apr-22
1360	B19EE003	8208	Thiyagarajan: Protection and Switchgear: Power System Protection and Switchge <621.317P/THI.V2013>	19-Apr-22
1361	F13SH002	10288	Apostol: Mathematical Analysis <512/APO.T2002>	19-Apr-22
1362	B20CS034	7974	Shankar: Database Management Systems <005.74068/SHA.R>	20-Apr-22
1363	B18EE005	10670	Gayathri: Principles of Management <658/GAY.M2017>	20-Apr-22
1364	B18EE007	10678	Gayathri: Principles of Management <658/GAY.M2017>	20-Apr-22
1365	B18EE025	10980	Vijayaraghavan: Principles of Management <658/VIJ.G2016>	20-Apr-22
1366	B18EE020	10982	Vijayaraghavan: Principles of Management <658/VIJ.G2016>	20-Apr-22
1367	B19CS028	11122	Nimbalkar: Artificial Intelligence <006.3/NIM.A17>	20-Apr-22
1368	B20CS012	11298	Kedar: Database Management Systems <005.74068/KED.S>	20-Apr-22
1369	B21CS047	12378	Mano: Digital Design: With an Introduction to the Verilog Hdl, Vhdl,	20-Apr-22
1370	B20CS035	5191	Ram: Computer Fundamentals <004.1/RAM.B>	21-Apr-22
1371	F18CS001	5937	Jang, J: Neuro -Fuzzy and Soft Computing <006.3/JAN.J>	21-Apr-22
1372	B20CS035	9577	Balagurusamy: Fundamentals of Computing and Programming <004.1/BAL.E2012C>	21-Apr-22
1373	B19CS023	11324	Puntambekar: Internet Programming <005.27/PUN.A2016B>	21-Apr-22

ST. ANNE'S COLLEGE OF ENGINEERING AND TECHNOLOGY

(Approved by AICTE, New Delhi. Affiliated to Anna University, Chennai)

ANGUCHETTYPALAYAM, PANRUTI – 607 106.

1374	B21CS056	6418	Balaji: Statisticals and Numerical Methods <518/BAL.G15>	22-Apr-22
1375	B20CS020	11053	Godse: Computer Architectur <004.22/GOD.A2017A>	22-Apr-22
1376	B20CS012	12356	Sivaramakrishna Das: Probability and Queueing Theory <519.2/SIV.P 2015>	22-Apr-22
1377	B19EE014	8206	Thiyagarajan: Protection and Switchgear: Power System Protection and Switchge <621.317P/THI.V2013>	23-Apr-22
1378	B19EE003	10147	Gnanavadiel: Solid State Drives (text Book) <621.46/GNA.J2015A>	23-Apr-22
1379	B19CS027	11124	Nimbalkar: Artificial Intelligence <006.3/NIM.A17>	23-Apr-22
1380	B21CS046	11485	Gottfried: Programming With c <005.117/GOT.B2017>	23-Apr-22
1381	B21CS042	12472	Kandasamy: Numerical Methods <518/KAN.P2015>	23-Apr-22
1382	B21CS046	12728	Dhanasekar: Basic Electrical Electronics and Instrumentation Engineering	23-Apr-22
1383	B19EE007	12902	Gnanavadiel: Solid State Drives <621.46/GNA.J2017>	23-Apr-22
1384	B19CS010	3932	Kopmeyer: How you can get richer.....quicker <001/KOP.M1>	25-Apr-22
1385	B20CS021	6840	Singaravelu: Probability and Queueing Theory <519.2/SIN.A2012B>	25-Apr-22
1386	B20CS38L	7200	Puntambekar: Software Engineering <005.15/PUN.A2011B>	25-Apr-22
1387	B20CS028	7805	Puntambekar: Software Engineering <005.15/PUN.A2013B>	25-Apr-22
1388	B18EE30L	10978	Vijayaraghavan: Principles of Management <658/VIJ.G2016>	25-Apr-22
1389	B19CS025	11123	Nimbalkar: Artificial Intelligence <006.3/NIM.A17>	25-Apr-22
1390	B20CS030	11137	Puntambekar: Software Engineering <005.15/PUN.A2017>	25-Apr-22
1391	B20CS027	11138	Puntambekar: Software Engineering <005.15/PUN.A2017>	25-Apr-22
1392	B20CS025	11142	Puntambekar: Software Engineering <005.15/PUN.A2017>	25-Apr-22
1393	B20CS029	11146	Puntambekar: Software Engineering <005.15/PUN.A2017>	25-Apr-22
1394	B19CS025	11161	Jayasri Arokiamary: Mobile Computing <005.446/JAY.V17>	25-Apr-22
1395	B20CS022	11777	Kavitha: Software Engineering <005.15/KAV.V2018>	25-Apr-22
1396	B21CS049	12699	Senthil Kumar: Physics for Information Science <530/SEN.G 2017>	25-Apr-22
1397	B21CS031	12749	Senthilkumar: Physics for Information Science <530/SEN.G2021>	25-Apr-22
1398	B21CS009	12756	Jemila Rose: Programming in c <005.117/JEM.R2018>	25-Apr-22
1399	B18CS024	2714	Ann: Quantitative Ability <001/ANN>	26-Apr-22
1400	B19CS019	3934	Kopmeyer: How you can get richer.....quicker <001/KOP.M1>	26-Apr-22

ST. ANNE'S COLLEGE OF ENGINEERING AND TECHNOLOGY

(Approved by AICTE, New Delhi. Affiliated to Anna University, Chennai)

ANGUCHETTYPALAYAM, PANRUTI – 607 106.

1401	B21CS058	6420	Balaji: Statisticals and Numerical Methods <518/BAL.G15>	26-Apr-22
1402	B19EE04L	10005	Srinivasan: Special Electrical Machines <621.31042/SRI.R2014>	26-Apr-22
1403	B19EE010	10006	Srinivasan: Special Electrical Machines <621.31042/SRI.R2014>	26-Apr-22
1404	B20CS031	10048	Kedar: Database Management Systems	26-Apr-22
1405	B18EE018	10345	Venkateswaran: Principles of Management <658/VEN.N2014>	26-Apr-22
1406	B19EC003	10346	Venkateswaran: Principles of Management <658/VEN.N2014>	26-Apr-22
1407	B19EE007	10368	Srinivasan: Special Electrical Machines for VII Sem EEE Branch <621.31042/SRI.R2014A>	26-Apr-22
1408	B18EE004	10676	Gayathri: Principles of Management <658/GAY.M2017>	26-Apr-22
1409	B19EE013	10884	Srinivasan: Special Electrical Machines <621.31042/SRI.S2016>	26-Apr-22
1410	B19EE003	10889	Srinivasan: Special Electrical Machines <621.31042/SRI.S2016>	26-Apr-22
1411	B19EE014	10893	Srinivasan: Special Electrical Machines <621.31042/SRI.S2016>	26-Apr-22
1412	B19EC002	10974	Vijayaraghavan: Principles of Management <658/VIJ.G2016>	26-Apr-22
1413	B19EC009	10975	Vijayaraghavan: Principles of Management <658/VIJ.G2016>	26-Apr-22
1414	B19EC006	10981	Vijayaraghavan: Principles of Management <658/VIJ.G2016>	26-Apr-22
1415	B20CS003	11107	Dhotre: Operating Systems <005.43/DHO.I2017>	26-Apr-22
1416	B20CS022	11110	Dhotre: Operating Systems <005.43/DHO.I2017>	26-Apr-22
1417	B20CS020	11113	Dhotre: Operating Systems <005.43/DHO.I2017>	26-Apr-22
1418	B20CS024	11115	Dhotre: Operating Systems <005.43/DHO.I2017>	26-Apr-22
1419	B19CS019	11120	Nimbalkar: Artificial Intelligence <006.3/NIM.A17>	26-Apr-22
1420	B20CS020	11140	Puntambekar: Software Engineering <005.15/PUN.A2017>	26-Apr-22
1421	B20CS021	11145	Puntambekar: Software Engineering <005.15/PUN.A2017>	26-Apr-22
1422	B19CS027	11157	Jayasri Arokiamary: Mobile Computing <005.446/JAY.V17>	26-Apr-22
1423	B19EC01L	11260	Godse: Microprocessors and Microcontrollers <004.616/GOD.A2016B>	26-Apr-22
1424	B19EC003	11263	Godse: Microprocessors and Microcontrollers <004.616/GOD.A2016B>	26-Apr-22
1425	B19EE01L	11284	Bakshi: Production and Switchgear <621.317P/BAK.U2016A>	26-Apr-22
1426	B20CS032	11305	Kedar: Database Management Systems <005.74068/KED.S>	26-Apr-22

ST. ANNE'S COLLEGE OF ENGINEERING AND TECHNOLOGY

(Approved by AICTE, New Delhi. Affiliated to Anna University, Chennai)

ANGUCHETTYPALAYAM, PANRUTI – 607 106.

1427	B19CS006	11318	Puntambekar: Internet Programming <005.27/PUN.A2016B>	26-Apr-22
1428	B19CS025	11319	Puntambekar: Internet Programming <005.27/PUN.A2016B>	26-Apr-22
1429	B19CS027	11326	Puntambekar: Internet Programming <005.27/PUN.A2016B>	26-Apr-22
1430	B21CS058	11798	Arumugam: Physics for Information Science <530/ARU.M 2019>	26-Apr-22
1431	B20EE27L	11800	Bakshi: Linear Integrated Circuits & Applications <621.38275/BAK.U2015A>	26-Apr-22
1432	B21CS029	12750	Ramesh Babu: Programming in c <005.117/RAM.V2018>	26-Apr-22
1433	B21CS057	12751	Ramesh Babu: Programming in c <005.117/RAM.V2018>	26-Apr-22
1434	B19EE010	12901	Gnanavadeivel: Solid State Drives <621.46/GNA.J2017>	26-Apr-22
1435	B18CS008	13082	Aggarwal: Quantitative Aptitude <001/AGG.R2018>	26-Apr-22
1436	B18CS002	1573	Thorpe: Course in Mental Ability and Quantitative Aptitude <001/THO.S>	27-Apr-22
1437	B18CS011	2713	Ann: Quantitative Ability <001/ANN>	27-Apr-22
1438	B20EC16L	6291	Balaji: Probabaility and Random Processes <519.2/BAL.G12>	27-Apr-22
1439	B20EC007	6814	Srinivasan: Electronic Circuits <621.3815/SRI.K11>	27-Apr-22
1440	B20EC003	7310	Srinivasan: Electronic Circuits-Ii <621.3815/SRI.K2012>	27-Apr-22
1441	B20EC16L	7345	Grace Shoba: Electronic Circuits - II <621.3815/GRA.S2011>	27-Apr-22
1442	B20EC004	8783	Srinivasan: Electronic Circuits II <621.3815/SRI.K2013>	27-Apr-22
1443	B20EC006	8804	Shoba: Electronic Circuits-Ii <621.3815/GRA.S2011A>	27-Apr-22
1444	B20CS019	10049	Kedar: Database Management Systems <005.74068/KED.S>	27-Apr-22
1445	B19EC01L	10741	Balaji: Microprocessor and Microcontroller <004.616/BAL.L2016>	27-Apr-22
1446	B19EC003	10742	Balaji: Microprocessor and Microcontroller <004.616/BAL.L2016>	27-Apr-22
1447	B20CS029	11108	Dhotre: Operating Systems	27-Apr-22
1448	B19CS003	11118	Nimbalkar: Artificial Intelligence <006.3/NIM.A17>	27-Apr-22
1449	B19CS006	11119	Nimbalkar: Artificial Intelligence <006.3/NIM.A17>	27-Apr-22
1450	B19CS019	11120	Nimbalkar: Artificial Intelligence <006.3/NIM.A17>	27-Apr-22
1451	B19CS012	11122	Nimbalkar: Artificial Intelligence <006.3/NIM.A17>	27-Apr-22
1452	B19CS025	11123	Nimbalkar: Artificial Intelligence <006.3/NIM.A17>	27-Apr-22
1453	B19CS020	11124	Nimbalkar: Artificial Intelligence <006.3/NIM.A17>	27-Apr-22

ST. ANNE'S COLLEGE OF ENGINEERING AND TECHNOLOGY

(Approved by AICTE, New Delhi. Affiliated to Anna University, Chennai)

ANGUCHETTYPALAYAM, PANRUTI – 607 106.

1454	B19CS30	11126	Nimbalkar: Artificial Intelligence <006.3/NIM.A17>	27-Apr-22
1455	B20CS021	11145	Puntambekar: Software Engineering <005.15/PUN.A2017>	27-Apr-22
1456	B20CS015	11299	Kedar: Database Management Systems <005.74068/KED.S>	27-Apr-22
1457	B20CS025	11301	Kedar: Database Management Systems <005.74068/KED.S>	27-Apr-22
1458	B20CS029	11302	Kedar: Database Management Systems <005.74068/KED.S>	27-Apr-22
1459	B21CS040	12727	Dhanasekar: Basic Electrical Electronics and Instrumentation Engineering <621.3/DHA.N2018>	27-Apr-22
1460	B21CS023	12729	Dhanasekar: Basic Electrical Electronics and Instrumentation Engineering <621.3/DHA.N2018>	27-Apr-22
1461	B21CS016	12730	Dhanasekar: Basic Electrical Electronics and Instrumentation Engineering <621.3/DHA.N2018>	27-Apr-22
1462	B21CS038	12737	Sureshkumar: Programming in c <005.117/SUR.S 2018>	27-Apr-22
1463	B20CS026	6411	Kedar: Database Management Systems <005.74068/KED.S>	28-Apr-22
1464	B20ME006	6848	Sunderselwyn: Thermal Engineering <621.402/SUN.T2010>	28-Apr-22
1465	B20EC008	8077	Godse: Electronic Circuits - II <621.3815/GOD.A2013>	28-Apr-22
1466	B19EC003	8238	Reka: Vlsi Design <621.381/REK.R2013>	28-Apr-22
1467	B20EC17L	8830	Godse: Electronic Circuits-Ii <621.3815/GOD.A2013J>	28-Apr-22
1468	B20EC17L	9338	Bakshi: Linear Integrated Circuits <621.38275/BAK.U2014>	28-Apr-22
1469	B20EC001	10084	Bakshi: Linear Integrated Circuits <621.38275/BAK.U2015>	28-Apr-22
1470	B20EC001	10085	Bakshi: Linear Integrated Circuits <621.38275/BAK.U2015>	28-Apr-22
1471	F18CS001	10188	Pakhira: Digital Image Processing and Pattern Recognition <621.3822D/PAK.M2014>	28-Apr-22
1472	B18EE023	10348	Vijayaraghavan: Principles of Management <658/VIJ.G2015>	28-Apr-22
1473	B20EE018	10553	Dhanasekar: Measurements and Instrumentation <621.37/DHA.N2016>	28-Apr-22
1474	B20EE017	10555	Dhanasekar: Measurements and Instrumentation <621.37/DHA.N2016>	28-Apr-22
1475	B20EE003	10557	Dhanasekar: Measurements and Instrumentation <621.37/DHA.N2016>	28-Apr-22
1476	B20EE005	10559	Dhanasekar: Measurements and Instrumentation <621.37/DHA.N2016>	28-Apr-22
1477	B19EC001	10740	Balaji: Microprocessor and Microcontroller <004.616/BAL.L2016>	28-Apr-22
1478	B21CS021	11040	Premkumar: Basic Electrical and Electronics Engineering <621.3/PRE.N2016>	28-Apr-22

ST. ANNE'S COLLEGE OF ENGINEERING AND TECHNOLOGY

(Approved by AICTE, New Delhi. Affiliated to Anna University, Chennai)

ANGUCHETTYPALAYAM, PANRUTI – 607 106.

1479	B20CS032	11056	Godse: Computer Architectur <004.22/GOD.A2017A>	28-Apr-22
1480	B20CS38L	11109	Dhotre: Operating Systems <005.43/DHO.I2017>	28-Apr-22
1481	B20CS025	11116	Dhotre: Operating Systems <005.43/DHO.I2017>	28-Apr-22
1482	B19CS027	11125	Nimbalkar: Artificial Intelligence <006.3/NIM.A17>	28-Apr-22
1483	B20CS012	11141	Puntambekar: Software Engineering <005.15/PUN.A2017>	28-Apr-22
1484	B20CS016	11143	Puntambekar: Software Engineering <005.15/PUN.A2017>	28-Apr-22
1485	B20CS003	11297	Kedar: Database Management Systems <005.74068/KED.S>	28-Apr-22
1486	B20CS016	11303	Kedar: Database Management Systems <005.74068/KED.S>	28-Apr-22
1487	B20CS027	12628	Kedar: Data Base Management Systems <005.74068/KED.S 2015>	28-Apr-22
1488	B21CS047	12738	Sureshkumar: Programming in c <005.117/SUR.S 2018>	28-Apr-22
1489	F17EE001	12791	Kothari: Basic Electrical and Electronics Engineering <621.3/KOT.D2016>	28-Apr-22
1490	B19CS027	12987	Desikan: Software Testing: Principles and Practices <005.15/DES.S2017>	28-Apr-22
1491	B19EC001	6899	Arokiamary: Mobile and Wireless Communication <621.3845/ARO.V2012>	29-Apr-22
1492	B20EE017	8435	Gnanavadivel: Electrical Machines-Ii <621.31042/GNA.J2013G>	29-Apr-22
1493	B20EC006	8458	Choudhury: Linear Integrated Circuits <621.38275/CHO.D2014>	29-Apr-22
1494	B19EC003	9391	Nathan: Wireless Communications <621.3845/NAT.P2011>	29-Apr-22
1495	B20CS38L	10038	Godse: Computer Architecture <004.22/GOD.A2014>	29-Apr-22
1496	B20CS029	10040	Godse: Computer Architecture <004.22/GOD.A2014>	29-Apr-22
1497	B20ME18L	10128	Rajput: T/b of Fluid Mechanics:Fluid Mechanics and Hydraulic Machines P <627/RAJ.R2014A>	29-Apr-22
1498	B20EE011	10556	Dhanasekar: Measurements and Instrumentation <621.37/DHA.N2016>	29-Apr-22
1499	B20EE003	10845	Somasundaram: Electrical Machines -2 <621.31042/SOM.P2015A>	29-Apr-22
1500	B20EE018	10850	Somasundaram: Electrical Machines -2 <621.31042/SOM.P2015A>	29-Apr-22
1501	B20CS025	11053	Godse: Computer Architectur <004.22/GOD.A2017A>	29-Apr-22
1502	B20EE015	11304	Kedar: Database Management Systems <005.74068/KED.S>	29-Apr-22
1503	B19CS30	11615	Patton: Software Testing <005.15/PAT.R2007>	29-Apr-22
1504	B20CS004	11819	Leena Jasmine: Computer Architecture <004.22/LEE.J2018>	29-Apr-22
1505	B19EC006	11828	Janani: Wireless Communication <621.3845/JAN.S2018>	29-Apr-22

ST. ANNE'S COLLEGE OF ENGINEERING AND TECHNOLOGY

(Approved by AICTE, New Delhi. Affiliated to Anna University, Chennai)

ANGUCHETTPALAYAM, PANRUTI – 607 106.

1506	B19CS025	12988	Desikan: Software Testing: Principles and Practices <005.15/DES.S2017>	29-Apr-22
1507	B20EC008	13088	Sridhar: Design and Analysis of Algorithms <005.1/SRI.S2019>	29-Apr-22
1508	B20CS015	13244	Levitin: Design and Analysis of Algorithms: Introduction <005.1/LEV.A2018>	29-Apr-22
1509	B20EC15L	5480	Choudhury: Linear Integrated Circuits	30-Apr-22
1510	B20CS023	6238	Kandasamy: Probability and Queueing Theory <519.2/KAN.P10>	30-Apr-22
1511	B20CS034	7240	Upadhyay: Design & Analysis of Algorithms <005.1/UPA.N2009>	30-Apr-22
1512	B20CS005	7372	Balaji: Probability and Random Processes <519.2/BAL.G2012D>	30-Apr-22
1513	B20EC16L	8127	Roychoudhury: Linear Integrated Circuits <621.38275/CHO.D2012>	30-Apr-22
1514	B18EC019	9901	Roddy: Satellite Communications <621.3845/ROD.D2013>	30-Apr-22
1515	B18EC019	10538	Senthilkumar: Professional Ethics in Engineering <658/SEN.C17>	30-Apr-22
1516	B20EC006	10768	Muralibabu: Communication Theory <621.38043/MUR.K2017>	30-Apr-22
1517	B20EC16L	10769	Muralibabu: Communication Theory <621.38043/MUR.K2017>	30-Apr-22
1518	B19EC008	10976	Vijayaraghavan: Principles of Management <658/VIJ.G2016>	30-Apr-22
1519	B20CS014	11306	Kedar: Database Management Systems <005.74068/KED.S>	30-Apr-22
1520	B19EC008	11795	Gayathri: Wireless Communication <621.3845/GAY.S 2017>	30-Apr-22
1521	B20CS003	7339	Brindha: Design and Analysis of Algorithms: IV Sem CSE <005.1/BRI.K2011>	02-May-22
1522	B18EC007	7980	Chitra: Professional Ethics in Engineering <658/CHI.B2011>	02-May-22
1523	B19EE002	8205	Thiyagarajan: Protection and Switchgear: Power System Protection and Switchge <621.317P/THI.V2013>	02-May-22
1524	B20CS020	8889	Ambethkumar: Design and Analysis of Algorithms <005.1/AMB.V2013>	02-May-22
1525	B18EC018	9396	Rappapart: Wireless Communications Principles and Practice <621.3845/RAP.T2011B>	02-May-22
1526	B20CS003	10039	Godse: Computer Architecture <004.22/GOD.A2014>	02-May-22
1527	B20EE011	10553	Dhanasekar: Measurements and Instrumentation <621.37/DHA.N2016>	02-May-22
1528	B20EE003	10556	Dhanasekar: Measurements and Instrumentation <621.37/DHA.N2016>	02-May-22
1529	B20CS009	10611	Rajeswari: Design and Analysis of Algorithms <005.1/RAJ.G17>	02-May-22
1530	B18EE022	10671	Gayathri: Principles of Management <658/GAY.M2017>	02-May-22
1531	B18EC003	10991	Jayakumar: Professional Ethics in Engineering <658/JAY.Y15>	02-May-22

ST. ANNE'S COLLEGE OF ENGINEERING AND TECHNOLOGY

(Approved by AICTE, New Delhi. Affiliated to Anna University, Chennai)

ANGUCHETTYPALAYAM, PANRUTI – 607 106.

1532	B20CS002	11054	Godse: Computer Architectur <004.22/GOD.A2017A>	02-May-22
1533	B20CS020	11298	Kedar: Database Management Systems <005.74068/KED.S>	02-May-22
1534	B20CS002	13280	Levitin: Design and Analysis of Algorithms: Introduction <005.1/LEV.A2018>	02-May-22
1535	B19CS003	302	Desikan: Software testing <005.15/DES.S>	04-May-22
1536	B18ME22L	880	Narayan: Principles of Management <658/NAR.R>	04-May-22
1537	B20CS002	4104	Gill: Database Management Systems <005.74068/GIL.P>	04-May-22
1538	B20CS009	4106	Gill: Database Management Systems <005.74068/GIL.P>	04-May-22
1539	B20EC003	5481	Choudhury: Linear Integrated Circuits <621.38275/CHO.D>	04-May-22
1540	B20EC004	5483	Choudhury: Linear Integrated Circuits <621.38275/CHO.D>	04-May-22
1541	B18EE019	6003	Vijayaraghavan: Principles of Management <658/VIJ.G>	04-May-22
1542	B20EC007	6865	Balaji: Probability and Random Process <519.2/BAL.G2011G>	04-May-22
1543	B19CS30	10497	Sathish Kumar: Compiler Design <004.19/SAT.P2015>	04-May-22
1544	B19CS027	10498	Sathish Kumar: Compiler Design <004.19/SAT.P2015>	04-May-22
1545	B20CS030	11047	Godse: Computer Architectur <004.22/GOD.A2017A>	04-May-22
1546	B20CS008	11048	Godse: Computer Architectur <004.22/GOD.A2017A>	04-May-22
1547	B20CS024	11052	Godse: Computer Architectur <004.22/GOD.A2017A>	04-May-22
1548	B20CS030	11111	Dhotre: Operating Systems <005.43/DHO.I2017>	04-May-22
1549	B20CS024	11139	Puntambekar: Software Engineering <005.15/PUN.A2017>	04-May-22
1550	B20CS008	11144	Puntambekar: Software Engineering <005.15/PUN.A2017>	04-May-22
1551	B20CS011	11300	Kedar: Database Management Systems	04-May-22
1552	B20CS39L	11359	Ramesh Babu: Python Programming: Problem Solving <004.1/RAM.V17>	04-May-22
1553	B20EC15L	11406	Ravikrishnan: Engineering Chemistry <540/RAV.A17>	04-May-22
1554	B20CS026	11797	Jayaprakash: Design and Analysis of Algorithms <005.1/JAY.N 2019>	04-May-22
1555	B20CS015	11806	Jayaprakash: Computer Architecture <004.22/JAY.N2019>	04-May-22
1556	B20CS020	12356	Sivaramakrishna Das: Probability and Queueing Theory <519.2/SIV.P 2015>	04-May-22
1557	B19CS006	12989	Desikan: Software Testing: Principles and Practices <005.15/DES.S2017>	04-May-22

ST. ANNE'S COLLEGE OF ENGINEERING AND TECHNOLOGY

(Approved by AICTE, New Delhi. Affiliated to Anna University, Chennai)

ANGUCHETTPALAYAM, PANRUTI – 607 106.

1558	F09LB001	13083	Aggarwal: Quantitative Aptitude <001/AGG.R2018>	04-May-22
1559	B20EC006	6852	Balaji: Probability and Random Processes <519.2/BAL.G2011A>	05-May-22
1560	B18EC24L	7148	Roddy: Satellite Communications <621.3845/ROD.D2011>	05-May-22
1561	B20EE27L	7356	Ezhilmaran: Control Systems <629.8/EZH.M2012>	05-May-22
1562	B20CS037	7374	Balaji: Probability and Queueing Theory <519.2/BAL.G2012F>	05-May-22
1563	B18EC019	7448	Balanis: Antenna Theory: Analysis and Design <621.3824/BAL.C2012>	05-May-22
1564	B18EC003	7810	Roddy: Satellite Communications <621.3845/ROD.D2009>	05-May-22
1565	B20ME006	10250	Jayakumar: Engineering Materials and Metallurgy <669/JAY.V2015>	05-May-22
1566	B19CS012	10492	Sathish Kumar: Compiler Design <004.19/SAT.P2015>	05-May-22
1567	B18EC001	10541	Senthilkumar: Professional Ethics in Engineering <658/SEN.C17>	05-May-22
1568	B20CS004	10606	Rajeswari: Design and Analysis of Algorithms <005.1/RAJ.G17>	05-May-22
1569	B20ME006	10653	Vivekanandhan: Manufacturing Technology-2 <672/VIV.M2017>	05-May-22
1570	B18EC24L	10984	Jayakumar: Professional Ethics in Engineering <658/JAY.Y15>	05-May-22
1571	B20CS012	11050	Godse: Computer Architectur <004.22/GOD.A2017A>	05-May-22
1572	B21CS025	11365	Saravanan: Engineering Graphics	05-May-22
1573	B20ME009	11857	Jayakumar: KINEMATICS OF MACHINES <621.81/JAY.V 2002>	05-May-22
1574	B18CS020	866	Aggarwal: Quantitative Aptitude <001/AGG.R>	06-May-22
1575	B18CS003	1524	Guha: Quantative Aptitude for Competitive Examinations <001/GUH.A>	06-May-22
1576	B18CS003	3017	Bhaskar: Professional Ethics and Human Values <658/BHA.S>	06-May-22
1577	B18CS006	3019	Bhaskar: Professional Ethics and Human Values <658/BHA.S>	06-May-22
1578	B20CS035	5191	Ram: Computer Fundamentals <004.1/RAM.B>	06-May-22
1579	B21EE029	6826	Gnanavadeivel: Engineering Circuit Analysis <621.3192/GNA.J2012>	06-May-22
1580	B19EE03L	8205	Thiyagarajan: Protection and Switchgear: Power System Protection and Switchge <621.317P/THI.V2013>	06-May-22
1581	B18CS006	8665	Aggarwal: Quantitative Aptitude <001/AGA.R2014>	06-May-22
1582	B20CS035	9577	Balagurusamy: Fundamentals of Computing and Programming <004.1/BAL.E2012C>	06-May-22
1583	B18EC26L	9900	Roddy: Satellite Communications <621.3845/ROD.D2013>	06-May-22

ST. ANNE'S COLLEGE OF ENGINEERING AND TECHNOLOGY

(Approved by AICTE, New Delhi. Affiliated to Anna University, Chennai)

ANGUCHETTYPALAYAM, PANRUTI – 607 106.

1584	B19CS019	10165	Shyamaladevi: Compiler Design <004.19/SHA.M2015>	06-May-22
1585	B18CS018	10986	Jayakumar: Professional Ethics in Engineering <658/JAY.Y15>	06-May-22
1586	B18EC26L	10988	Jayakumar: Professional Ethics in Engineering <658/JAY.Y15>	06-May-22
1587	B19CS022	11119	Nimbalkar: Artificial Intelligence <006.3/NIM.A17>	06-May-22
1588	B19CS019	11123	Nimbalkar: Artificial Intelligence <006.3/NIM.A17>	06-May-22
1589	B19CS010	11324	Puntambekar: Internet Programming <005.27/PUN.A2016B>	06-May-22
1590	B20CS027	8762	Singaravelu: Probability and Queueing Theory IV Sem CSE <519.2/SIN.A2014C>	07-May-22
1591	B20CS028	11112	Dhotre: Operating Systems <005.43/DHO.I2017>	07-May-22
1592	B18EE025	10980	Vijayaraghavan: Principles of Management <658/VIJ.G2016>	09-May-22
1593	B18EE020	10982	Vijayaraghavan: Principles of Management <658/VIJ.G2016>	09-May-22
1594	B18EE021	10983	Vijayaraghavan: Principles of Management	09-May-22
1595	B20CS011	11051	Godse: Computer Architectur <004.22/GOD.A2017A>	09-May-22
1596	B20CS022	11055	Godse: Computer Architectur <004.22/GOD.A2017A>	09-May-22
1597	B20EC005	6291	Balaji: Probabaility and Random Processes <519.2/BAL.G12>	10-May-22
1598	B20CS021	6840	Singaravelu: Probability and Queueing Theory <519.2/SIN.A2012B>	10-May-22
1599	B18EC009	8210	Reka: Satellite Communication <621.3845/REK.R2012D>	10-May-22
1600	B18EC25L	8212	Reka: Satellite Communication <621.3845/REK.R2012D>	10-May-22
1601	B18EC25L	10533	Senthilkumar: Professional Ethics in Engineering <658/SEN.C17>	10-May-22
1602	B19CS028	11120	Nimbalkar: Artificial Intelligence <006.3/NIM.A17>	10-May-22
1603	B19CS027	11122	Nimbalkar: Artificial Intelligence <006.3/NIM.A17>	10-May-22
1604	B20ME18L	12516	Sharma: Textbook of Manufacturing Technology - II <672/SHA.P2017>	10-May-22
1605	B19EE04L	12900	Gnanavadeivel: Solid State Drives <621.46/GNA.J2017>	10-May-22
1606	B20EC007	5485	Choudhury: Linear Integrated Circuits <621.38275/CHO.D>	11-May-22
1607	B20EC16L	6315	Venkatachalam: Probability and Queueing Theory <519.2/VEN.G7>	11-May-22
1608	B20CS009	6422	Singaravelu: Probability and Queueing Theory <519.2/SIN.A7>	11-May-22
1609	B19EC01L	8407	Reka: Vlsi Design <621.381/REK.R2013>	11-May-22
1610	B20EC005	8790	Srinivasan: Communication Theory <621.38043/SRI.K2014>	11-May-22

ST. ANNE'S COLLEGE OF ENGINEERING AND TECHNOLOGY

(Approved by AICTE, New Delhi. Affiliated to Anna University, Chennai)

ANGUCHETTYPALAYAM, PANRUTI – 607 106.

1611	B19EE005	10366	Thiyagarajan: Solid State Drives for VI Sem EEE Branch <621.46/THI.V2014A>	11-May-22
1612	B18EC012	10535	Senthilkumar: Professional Ethics in Engineering <658/SEN.C17>	11-May-22
1613	B20CS021	10603	Rajeswari: Design and Analysis of Algorithms <005.1/RAJ.G17>	11-May-22
1614	B18EE001	10675	Gayathri: Principles of Management <658/GAY.M2017>	11-May-22
1615	B19EC002	10974	Vijayaraghavan: Principles of Management <658/VIJ.G2016>	11-May-22
1616	B19EC01L	10977	Vijayaraghavan: Principles of Management <658/VIJ.G2016>	11-May-22
1617	B20CS39L	5400	Aho: Data Structures and Algorithms <005.73/AHO.A2>	12-May-22
1618	B20EE017	6415	Balaji: Numerical Methods <518/BAL.G14>	12-May-22
1619	B20CS38L	10039	Godse: Computer Architecture <004.22/GOD.A2014>	12-May-22
1620	B19EE01L	10586	Saranya: Solid State Drive <621.46/SAR.S2016>	12-May-22
1621	B18CS005	6235	Aggarwal: Quantitative Aptitude <001/AGG.R11>	13-May-22
1622	B20CS009	11138	Puntambekar: Software Engineering <005.15/PUN.A2017>	13-May-22
1623	B20CS39L	7324	Anandamurugan: Introduction to Database Management Systems <005.74068/ANA.S>	16-May-22
1624	B19EE010	8201	Thiyagarajan: Protection and Switchgear: Power System Protection and Switchge <621.317P/THI.V2013>	16-May-22
1625	B19EE007	8204	Thiyagarajan: Protection and Switchgear: Power System Protection and Switchge <621.317P/THI.V2013>	16-May-22
1626	B19EE014	8206	Thiyagarajan: Protection and Switchgear: Power System Protection and Switchge <621.317P/THI.V2013>	16-May-22
1627	B18CS021	8391	Jayakumar: Professional Ethics and Human Values <658/JAY.V2013A>	16-May-22
1628	B18EE015	8492	Vijayaraghavan: Principles of Management <658/VIJ.G2012A>	16-May-22
1629	B19CS025	10499	Sathish Kumar: Compiler Design <004.19/SAT.P2015>	16-May-22
1630	B18EE005	10670	Gayathri: Principles of Management <658/GAY.M2017>	16-May-22
1631	B18EE007	10678	Gayathri: Principles of Management <658/GAY.M2017>	16-May-22
1632	B19CS017	11121	Nimbalkar: Artificial Intelligence <006.3/NIM.A17>	16-May-22
1633	B19CS30	11319	Puntambekar: Internet Programming <005.27/PUN.A2016B>	16-May-22
1634	B19CS016	11320	Puntambekar: Internet Programming <005.27/PUN.A2016B>	16-May-22

ST. ANNE'S COLLEGE OF ENGINEERING AND TECHNOLOGY

(Approved by AICTE, New Delhi. Affiliated to Anna University, Chennai)

ANGUCHETTYPALAYAM, PANRUTI – 607 106.

1635	B19CS020	11321	Puntambekar: Internet Programming <005.27/PUN.A2016B>	16-May-22
1636	B19CS025	11326	Puntambekar: Internet Programming <005.27/PUN.A2016B>	16-May-22
1637	B19EE010	12901	Gnanavadivel: Solid State Drives <621.46/GNA.J2017>	16-May-22
1638	B19EE007	12902	Gnanavadivel: Solid State Drives <621.46/GNA.J2017>	16-May-22
1639	B19CS012	12987	Desikan: Software Testing: Principles and Practices <005.15/DES.S2017>	16-May-22
1640	B18CS006	3019	Bhaskar: Professional Ethics and Human Values <658/BHA.S>	17-May-22
1641	B20CS012	6290	Balaji: Probability and Queueing Theory <519.2/BAL.G11>	17-May-22
1642	B18CS023	8198	Govindan: Professional Ethics and Human Values <658/GOV.K2013>	17-May-22
1643	B19EE04L	8202	Thiyagarajan: Protection and Switchgear: Power System Protection and Switchge <621.317P/THI.V2013>	17-May-22
1644	B19EE013	8207	Thiyagarajan: Protection and Switchgear: Power System Protection and Switchge <621.317P/THI.V2013>	17-May-22
1645	B19EE003	8208	Thiyagarajan: Protection and Switchgear: Power System Protection and Switchge <621.317P/THI.V2013>	17-May-22
1646	B18CS024	10991	Jayakumar: Professional Ethics in Engineering <658/JAY.Y15>	17-May-22
1647	B18CS016	10992	Jayakumar: Professional Ethics in Engineering <658/JAY.Y15>	17-May-22
1648	B19CS020	11118	Nimbalkar: Artificial Intelligence <006.3/NIM.A17>	17-May-22
1649	B19EE013	12100	Gnanavadivel: Solid State Drives <621.46/GNA.J2019>	17-May-22
1650	B19CS003	12384	Winster: Compiler Design <004.19/WIN.S2019>	17-May-22
1651	B20CS015	12628	Kedar: Data Base Management Systems <005.74068/KED.S 2015>	17-May-22
1652	B19CS023	13109	Kulkarni: Artificial Intelligence: Building Intelligent Systems <006.3/KUL.P2018>	17-May-22
1653	B18EE022	2471	Saxena: Ms Office Xp for Everyone <005.432/SAX.S2>	18-May-22
1654	B18ME012	5998	Martin: Ethics in Engineering <658/MAR.M>	18-May-22
1655	B20ME002	6863	Balaji: Statistics and Numerical Methods <518/BAL.G2011E>	18-May-22
1656	B18CS011	7370	Jayakumar: Professional Ethics and Human Values <658/JAY.V2013>	18-May-22
1657	B20ME27L	8123	Sayyad: Kinematics of Machinery <621.81/SAY.F2011A>	18-May-22
1658	B18CS26L	10351	Jayakumar: Professional Ethics and Human Values <658/JAY.V2014>	18-May-22

ST. ANNE'S COLLEGE OF ENGINEERING AND TECHNOLOGY

(Approved by AICTE, New Delhi. Affiliated to Anna University, Chennai)

ANGUCHETTYPALAYAM, PANRUTI – 607 106.

1659	B19EE004	10352	Thiyagarajan: Protection and Switchgear <621.317P/THI.V2015>	18-May-22
1660	B19EE008	10589	Saranya: Solid State Drive <621.46/SAR.S2016>	18-May-22
1661	B18EE022	10671	Gayathri: Principles of Management <658/GAY.M2017>	18-May-22
1662	B20CS021	11140	Puntambekar: Software Engineering <005.15/PUN.A2017>	18-May-22
1663	B20CS002	11141	Puntambekar: Software Engineering <005.15/PUN.A2017>	18-May-22
1664	B20CS025	11142	Puntambekar: Software Engineering <005.15/PUN.A2017>	18-May-22
1665	B20CS012	11143	Puntambekar: Software Engineering <005.15/PUN.A2017>	18-May-22
1666	B20CS020	11146	Puntambekar: Software Engineering <005.15/PUN.A2017>	18-May-22
1667	B19CS016	11158	Jayasri Arokiamary: Mobile Computing <005.446/JAY.V17>	18-May-22
1668	B19CS020	11160	Jayasri Arokiamary: Mobile Computing <005.446/JAY.V17>	18-May-22
1669	B19CS30	11162	Jayasri Arokiamary: Mobile Computing <005.446/JAY.V17>	18-May-22
1670	B19CS021	11163	Jayasri Arokiamary: Mobile Computing <005.446/JAY.V17>	18-May-22
1671	B19CS012	11165	Jayasri Arokiamary: Mobile Computing <005.446/JAY.V17>	18-May-22
1672	B19CS027	11166	Jayasri Arokiamary: Mobile Computing <005.446/JAY.V17>	18-May-22
1673	B20CS009	11304	Kedar: Database Management Systems <005.74068/KED.S>	18-May-22
1674	B20ME004	11472	Senthil: Strength of Materials <620.11/SEN.S>	18-May-22
1675	B18CS004	12501	Martin: Ethics in Engineering <658/MAR.M2013>	18-May-22
1676	B18CS008	12502	Martin: Ethics in Engineering <658/MAR.M2013>	18-May-22
1677	B18CS011	12533	Dhotre: Operating Systems <005.43/DHO.I2>	18-May-22
1678	B19CS025	13354	Arokiamary: Mobile Computing <005.446/ARO.V2020>	18-May-22
1679	B18ME22L	880	Narayan: Principles of Management <658/NAR.R>	19-May-22
1680	B20CS021	5163	Dhotre: Operating Systems <005.43/DHO.I2>	19-May-22
1681	F18CS001	5937	Jang, J: Neuro -Fuzzy and Soft Computing <006.3/JAN.J>	19-May-22
1682	B20EE005	6419	Balaji: Statisticals and Numerical Methods <518/BAL.G15>	19-May-22
1683	B20CS019	7200	Puntambekar: Software Engineering <005.15/PUN.A2011B>	19-May-22
1684	B20ME006	7375	Balaji: Statistics and Numerical Methods <518/BAL.G2012G>	19-May-22

ST. ANNE'S COLLEGE OF ENGINEERING AND TECHNOLOGY

(Approved by AICTE, New Delhi. Affiliated to Anna University, Chennai)

ANGUCHETTYPALAYAM, PANRUTI – 607 106.

1685	B20ME006	8124	Sayyad: Kinematics of Machinery <621.81/SAY.F2011A>	19-May-22
1686	B20CS42L	8814	Dhotre: Operating Systems <005.43/DHO.I2013>	19-May-22
1687	B20EC15L	8868	Venkatachalam: Probability and Random Processes <519.2/VEN.G2010>	19-May-22
1688	B19EC003	10346	Venkateswaran: Principles of Management <658/VEN.N2014>	19-May-22
1689	B18EC003	10539	Senthilkumar: Professional Ethics in Engineering <658/SEN.C17>	19-May-22
1690	B18EC019	10541	Senthilkumar: Professional Ethics in Engineering <658/SEN.C17>	19-May-22
1691	B20CS014	11050	Godse: Computer Architectur <004.22/GOD.A2017A>	19-May-22
1692	B20CS38L	11110	Dhotre: Operating Systems <005.43/DHO.I2017>	19-May-22
1693	B20CS39L	11116	Dhotre: Operating Systems <005.43/DHO.I2017>	19-May-22
1694	B19CS023	11157	Jayasri Arokiamary: Mobile Computing <005.446/JAY.V17>	19-May-22
1695	B19CS028	11161	Jayasri Arokiamary: Mobile Computing <005.446/JAY.V17>	19-May-22
1696	B19CS006	11318	Puntambekar: Internet Programming <005.27/PUN.A2016B>	19-May-22
1697	B19CS30	11319	Puntambekar: Internet Programming <005.27/PUN.A2016B>	19-May-22
1698	B19CS023	11320	Puntambekar: Internet Programming <005.27/PUN.A2016B>	19-May-22
1699	B19CS027	11324	Puntambekar: Internet Programming	19-May-22
1700	B19CS012	11325	Puntambekar: Internet Programming <005.27/PUN.A2016B>	19-May-22
1701	B20ME26L	12416	Sayyad: Kinematics Pf Machinery <621.81/SAY.F2011>	19-May-22
1702	B20CS39L	12500	Martin: Ethics in Engineering <658/MAR.M2013>	19-May-22
1703	F10EC002	13125	Kamal: Embedded Systems: Architecture, Programming and Design <621.388/KAM.R2013>	19-May-22
1704	B20EE017	6415	Balaji: Numerical Methods <518/BAL.G14>	23-May-22
1705	F12SH001	6724	Kandasamy: Probability and Queueing Theory <519.2/KAN.P2010>	23-May-22
1706	B20CS026	6893	Khurana: Operating Systems <005.43/KHU.R2011A>	23-May-22
1707	B19CS023	7331	Senthilnathan: Artificial Intelligence: VI Sem CSE <006.3/SEN.K 2012>	23-May-22
1708	B20CS037	7374	Balaji: Probability and Queueing Theory <519.2/BAL.G2012F>	23-May-22
1709	B20CS021	9965	Kedar: Database Management Systems <005.74068/KED.S>	23-May-22
1710	B18EE023	10348	Vijayaraghavan: Principles of Management <658/VIJ.G2015>	23-May-22

ST. ANNE'S COLLEGE OF ENGINEERING AND TECHNOLOGY

(Approved by AICTE, New Delhi. Affiliated to Anna University, Chennai)

ANGUCHETTYPALAYAM, PANRUTI – 607 106.

1711	B20CS002	10604	Rajeswari: Design and Analysis of Algorithms <005.1/RAJ.G17>	23-May-22
1712	B18EE017	10677	Gayathri: Principles of Management <658/GAY.M2017>	23-May-22
1713	B18EE26L	10979	Vijayaraghavan: Principles of Management <658/VIJ.G2016>	23-May-22
1714	B18EC26L	10988	Jayakumar: Professional Ethics in Engineering <658/JAY.Y15>	23-May-22
1715	B20CS028	11112	Dhotre: Operating Systems <005.43/DHO.I2017>	23-May-22
1716	B20CS002	11115	Dhotre: Operating Systems <005.43/DHO.I2017>	23-May-22
1717	B19CS013	11120	Nimbalkar: Artificial Intelligence <006.3/NIM.A17>	23-May-22
1718	B19CS027	11122	Nimbalkar: Artificial Intelligence <006.3/NIM.A17>	23-May-22
1719	B19CS003	11123	Nimbalkar: Artificial Intelligence <006.3/NIM.A17>	23-May-22
1720	B19CS012	11125	Nimbalkar: Artificial Intelligence <006.3/NIM.A17>	23-May-22
1721	B20CS030	11139	Puntambekar: Software Engineering <005.15/PUN.A2017>	23-May-22
1722	B20CS031	11144	Puntambekar: Software Engineering <005.15/PUN.A2017>	23-May-22
1723	B20CS014	11300	Kedar: Database Management Systems <005.74068/KED.S>	23-May-22
1724	B20CS41L	11305	Kedar: Database Management Systems <005.74068/KED.S>	23-May-22
1725	F12SH001	12464	Veerarajan: Probability Statistics and Random Processes With Queueing Theor <519.2/VEE.T2016>	23-May-22
1726	B20CS012	12628	Kedar: Data Base Management Systems <005.74068/KED.S 2015>	23-May-22
1727	B19CS013	302	Desikan: Software testing <005.15/DES.S>	24-May-22
1728	B20ME20L	6271	Moorthy: Numerical Methods <518/MOO.M8>	24-May-22
1729	B20ME20L	6838	Singaravelu: Statistics and Numerical Methods <518/SIN.A2012>	24-May-22
1730	B20EE017	7305	Gnanavadivel: Electronic Measurements and Instrumentation <621.37/GNA.J2012>	24-May-22
1731	B20EE008	7928	Gnanavadivel: Measurements and Instrumentation <621.37/GNA.J2013A>	24-May-22
1732	B19EE006	8203	Thiyagarajan: Protection and Switchgear: Power System Protection and Switchge <621.317P/THI.V2013>	24-May-22
1733	B20EE007	8759	Singaravelu: Numerical Methods <518/SIN.A2014>	24-May-22
1734	B20ME002	8793	Kesavan: Engineering Materials and Metallurgy <669/KES.R2014>	24-May-22

ST. ANNE'S COLLEGE OF ENGINEERING AND TECHNOLOGY

(Approved by AICTE, New Delhi. Affiliated to Anna University, Chennai)

ANGUCHETTPALAYAM, PANRUTI – 607 106.

1735	B19EE010	10006	Srinivasan: Special Electrical Machines <621.31042/SRI.R2014>	24-May-22
1736	B19EE003	10147	Gnanavadivel: Solid State Drives (text Book) <621.46/GNA.J2015A>	24-May-22
1737	B19EE007	10368	Srinivasan: Special Electrical Machines for VII Sem EEE Branch <621.31042/SRI.R2014A>	24-May-22
1738	B20EE011	10552	Dhanasekar: Measurements and Instrumentation <621.37/DHA.N2016>	24-May-22
1739	B20EE007	10553	Dhanasekar: Measurements and Instrumentation <621.37/DHA.N2016>	24-May-22
1740	B20EE003	10557	Dhanasekar: Measurements and Instrumentation <621.37/DHA.N2016>	24-May-22
1741	B20EE013	10560	Dhanasekar: Measurements and Instrumentation <621.37/DHA.N2016>	24-May-22
1742	B20CS010	10606	Rajeswari: Design and Analysis of Algorithms <005.1/RAJ.G17>	24-May-22
1743	B20CS021	10607	Rajeswari: Design and Analysis of Algorithms <005.1/RAJ.G17>	24-May-22
1744	B20CS39L	10608	Rajeswari: Design and Analysis of Algorithms <005.1/RAJ.G17>	24-May-22
1745	B20CS002	10611	Rajeswari: Design and Analysis of Algorithms <005.1/RAJ.G17>	24-May-22
1746	B19EE013	10884	Srinivasan: Special Electrical Machines <621.31042/SRI.S2016>	24-May-22
1747	B19EE04L	10889	Srinivasan: Special Electrical Machines <621.31042/SRI.S2016>	24-May-22
1748	B19EE014	10893	Srinivasan: Special Electrical Machines <621.31042/SRI.S2016>	24-May-22
1749	B20CS028	11049	Godse: Computer Architectur <004.22/GOD.A2017A>	24-May-22
1750	B20CS011	11051	Godse: Computer Architectur <004.22/GOD.A2017A>	24-May-22
1751	B20CS015	11297	Kedar: Database Management Systems <005.74068/KED.S>	24-May-22
1752	B20CS019	11298	Kedar: Database Management Systems <005.74068/KED.S>	24-May-22
1753	B20CS025	11302	Kedar: Database Management Systems <005.74068/KED.S>	24-May-22
1754	B20CS020	11306	Kedar: Database Management Systems <005.74068/KED.S>	24-May-22
1755	B20CS025	11797	Jayaprakash: Design and Analysis of Algorithms <005.1/JAY.N 2019>	24-May-22
1756	B20CS022	11801	Puntambekar: Database Management Systems <005.74068/PUN.A2019>	24-May-22
1757	B19CS021	11812	Kavitha: Artificial Intelligence <006.3/KAV.S2016>	24-May-22
1758	B19CS014	12518	Rich: Artificial Intelligence <006.3/RIC.E2016>	24-May-22
1759	B19EE04L	12900	Gnanavadivel: Solid State Drives <621.46/GNA.J2017>	24-May-22
1760	B19CS023	12988	Desikan: Software Testing: Principles and Practices <005.15/DES.S2017>	24-May-22
1761	B19CS012	12989	Desikan: Software Testing: Principles and Practices <005.15/DES.S2017>	24-May-22

ST. ANNE'S COLLEGE OF ENGINEERING AND TECHNOLOGY

(Approved by AICTE, New Delhi. Affiliated to Anna University, Chennai)

ANGUCHETTYPALAYAM, PANRUTI – 607 106.

1762	B20CS003	7106	Dhotre: Operating Systems	25-May-22
1763	B20ME27L	8792	Elanchezian: Manufacturing Technology II <672/ELA.C2013>	25-May-22
1764	B18EC003	9900	Roddy: Satellite Communications <621.3845/ROD.D2013>	25-May-22
1765	B21ME008	10527	Vijayaraghavan: Thermal Engineering <621.402/VIJ.G2015>	25-May-22
1766	B18EC001	10534	Senthilkumar: Professional Ethics in Engineering <658/SEN.C17>	25-May-22
1767	B20EE014	10556	Dhanasekar: Measurements and Instrumentation <621.37/DHA.N2016>	25-May-22
1768	B20CS026	10605	Rajeswari: Design and Analysis of Algorithms <005.1/RAJ.G17>	25-May-22
1769	B19EE003	10892	Srinivasan: Special Electrical Machines <621.31042/SRIS2016>	25-May-22
1770	B19EC002	10974	Vijayaraghavan: Principles of Management <658/VIJ.G2016>	25-May-22
1771	B18EE014	10976	Vijayaraghavan: Principles of Management <658/VIJ.G2016>	25-May-22
1772	B19EC006	10981	Vijayaraghavan: Principles of Management <658/VIJ.G2016>	25-May-22
1773	B18EC018	10985	Jayakumar: Professional Ethics in Engineering <658/JAY.Y15>	25-May-22
1774	B18EC005	10990	Jayakumar: Professional Ethics in Engineering <658/JAY.Y15>	25-May-22
1775	B18EE014	11509	Balamurugan: Microcontroller Based System Design <004.616/BAL.C2017>	25-May-22
1776	B20ME18L	11783	Elanchezian: Manufacturing Technology - 2 <672/ELA.C 2019>	25-May-22
1777	B20CS026	11806	Jayaprakash: Computer Architecture <004.22/JAY.N2019>	25-May-22
1778	B19EE014	12099	Gnavavadi: Solid State Drives <621.46/GNA.J2019>	25-May-22
1779	B20ME001	12299	Jayakumar: Kinematics of Machinery <621.81/JAY.V2018>	25-May-22
1780	B20ME26L	12516	Sharma: Textbook of Manufacturing Technology - II <672/SHA.P2017>	25-May-22
1781	B18EC019	12910	Roddy: Satellite Communications <621.3845/ROD.D2015>	25-May-22
1782	B20ME010	6389	Vijayaraghavan: Manufacturing Technology - II <672/VIJ.G14>	26-May-22
1783	B20CS031	6421	Singaravelu: Probability and Queueing Theory <519.2/SIN.A7>	26-May-22
1784	B20ME010	6848	Sunderselwyn: Thermal Engineering <621.402/SUN.T2010>	26-May-22
1785	B20CS019	10038	Godse: Computer Architecture <004.22/GOD.A2014>	26-May-22
1786	B20ME008	10523	Vijayaraghavan: Thermal Engineering <621.402/VIJ.G2015>	26-May-22
1787	B20ME012	10526	Vijayaraghavan: Thermal Engineering <621.402/VIJ.G2015>	26-May-22
1788	B20EE018	10561	Dhanasekar: Measurements and Instrumentation <621.37/DHA.N2016>	26-May-22

ST. ANNE'S COLLEGE OF ENGINEERING AND TECHNOLOGY

(Approved by AICTE, New Delhi. Affiliated to Anna University, Chennai)

ANGUCHETTPALAYAM, PANRUTI – 607 106.

1789	B20ME008	10652	Vivekanandhan: Manufacturing Technology-2 <672/VIV.M2017>	26-May-22
1790	B18EE27L	10672	Gayathri: Principles of Management <658/GAY.M2017>	26-May-22
1791	B20CS015	11047	Godse: Computer Architectur <004.22/GOD.A2017A>	26-May-22
1792	B20CS030	11301	Kedar: Database Management Systems <005.74068/KED.S>	26-May-22
1793	B20CS027	12356	Sivaramakrishna Das: Probability and Queueing Theory <519.2/SIV.P 2015>	26-May-22
1794	B18CS009	12505	Martin: Ethics in Engineering <658/MAR.M2013>	26-May-22
1795	B19EE006	8203	Thiyagarajan: Protection and Switchgear: Power System Protection and Switchge <621.317P/THI.V2013>	27-May-22
1796	B19EE004	8208	Thiyagarajan: Protection and Switchgear: Power System Protection and Switchge <621.317P/THI.V2013>	27-May-22
1797	B20CS003	11054	Godse: Computer Architectur <004.22/GOD.A2017A>	27-May-22
1798	B19CS010	11124	Nimbalkar: Artificial Intelligence <006.3/NIM.A17>	27-May-22
1799	B20ME013	12414	Sayyad: Kinematics Pf Machinery <621.81/SAY.F2011>	27-May-22
1800	B19CS010	12987	Desikan: Software Testing: Principles and Practices <005.15/DES.S2017>	27-May-22
1801	B19CS019	8820	Deshmukh: Artificial Intelligence <006.3/DES.A2012>	28-May-22
1802	B19CS025	11118	Nimbalkar: Artificial Intelligence <006.3/NIM.A17>	28-May-22
1803	B19CS025	11326	Puntambekar: Internet Programming <005.27/PUN.A2016B>	28-May-22
1804	F18CS001	898	Haykin: Neural networks <006.3/HAY.S>	30-May-22
1805	B18EC021	7810	Roddy: Satellite Communications <621.3845/ROD.D2009>	30-May-22
1806	F18CS001	9123	Klir: Fuzzy Sets, Uncertainty and Information <006.3/KLI.G2010>	30-May-22
1807	B20CS010	9268	Parhami: Computer Architecture from Microprocessors to Super Computers <004.22/PAR.B2014>	30-May-22
1808	B18EC021	10535	Senthilkumar: Professional Ethics in Engineering <658/SEN.C17>	30-May-22
1809	B18EE008	10674	Gayathri: Principles of Management <658/GAY.M2017>	30-May-22
1810	B18CS005	10986	Jayakumar: Professional Ethics in Engineering <658/JAY.Y15>	30-May-22
1811	B18CS007	10987	Jayakumar: Professional Ethics in Engineering <658/JAY.Y15>	30-May-22
1812	B18EE30L	11508	Balamurugan: Microcontroller Based System Design <004.616/BAL.C2017>	30-May-22

ST. ANNE'S COLLEGE OF ENGINEERING AND TECHNOLOGY

(Approved by AICTE, New Delhi. Affiliated to Anna University, Chennai)

ANGUCHETTYPALAYAM, PANRUTI – 607 106.

1813	B19CS023	2955	Launcher: Verbal Ability <001/LAU.C>	31-May-22
1814	B20CS021	6840	Singaravelu: Probability and Quequeing Theory <519.2/SIN.A2012B>	31-May-22
1815	F15EC001	10509	Manoharan: Digital Logic Circuits <621.381537/MAN.P14>	31-May-22
1816	B19EE001	10590	Saranya: Solid State Drive <621.46/SAR.S2016>	31-May-22
1817	B18EE021	10983	Vijayaraghavan: Principles of Management <658/VIJ.G2016>	31-May-22
1818	B19CS028	11119	Nimbalkar: Artificial Intelligence <006.3/NIM.A17>	31-May-22
1819	B19CS017	11121	Nimbalkar: Artificial Intelligence <006.3/NIM.A17>	31-May-22
1820	B20CS029	11137	Puntambekar: Software Engineering <005.15/PUN.A2017>	31-May-22
1821	B19CS017	11164	Jayasri Arokiamary: Mobile Computing <005.446/JAY.V17>	31-May-22
1822	B18EE021	11511	Balamurugan: Microcontroller Based System Design <004.616/BAL.C2017>	31-May-22
1823	B18CS25L	12499	Martin: Ethics in Engineering <658/MAR.M2011>	31-May-22
1824	B19CS008	13110	Kulkarni: Artificial Intelligence: Building Intelligent Systems <006.3/KUL.P2018>	31-May-22
1825	B19CS022	13111	Kulkarni: Artificial Intelligence: Building Intelligent Systems <006.3/KUL.P2018>	31-May-22
1826	B20EE26L	6577	Balaji: Numerical Methods <518/BAL.G18>	01-Jun-22
1827	B18CS024	7980	Chitra: Professional Ethics in Engineering <658/CHI.B2011>	01-Jun-22
1828	B18CS003	8199	Govindan: Professional Ethics and Human Values <658/GOV.K2013>	01-Jun-22
1829	B19EE013	8204	Thiyagarajan: Protection and Switchgear: Power System Protection and Switchge <621.317P/THI.V2013>	01-Jun-22
1830	B19EE007	8205	Thiyagarajan: Protection and Switchgear: Power System Protection and Switchge <621.317P/THI.V2013>	01-Jun-22
1831	B19EE010	8207	Thiyagarajan: Protection and Switchgear: Power System Protection and Switchge <621.317P/THI.V2013>	01-Jun-22
1832	B18CS002	10533	Senthilkumar: Professional Ethics in Engineering <658/SEN.C17>	01-Jun-22
1833	B18EC007	10540	Senthilkumar: Professional Ethics in Engineering <658/SEN.C17>	01-Jun-22
1834	B18EE009	10673	Gayathri: Principles of Management <658/GAY.M2017>	01-Jun-22
1835	B18EE001	10675	Gayathri: Principles of Management <658/GAY.M2017>	01-Jun-22
1836	B18EE025	10676	Gayathri: Principles of Management <658/GAY.M2017>	01-Jun-22

ST. ANNE'S COLLEGE OF ENGINEERING AND TECHNOLOGY

(Approved by AICTE, New Delhi. Affiliated to Anna University, Chennai)

ANGUCHETTYPALAYAM, PANRUTI – 607 106.

1837	B18EE007	10678	Gayathri: Principles of Management <658/GAY.M2017>	01-Jun-22
1838	B18EE020	10982	Vijayaraghavan: Principles of Management <658/VIJ.G2016>	01-Jun-22
1839	B19EE003	11284	Bakshi: Production and Switchgear <621.317P/BAK.U2016A>	01-Jun-22
1840	B19CS020	11321	Puntambekar: Internet Programming <005.27/PUN.A2016B>	01-Jun-22
1841	B19EE013	12100	Gnanavadivel: Solid State Drives <621.46/GNA.J2019>	01-Jun-22
1842	B19EE010	12901	Gnanavadivel: Solid State Drives <621.46/GNA.J2017>	01-Jun-22
1843	B19EE007	12902	Gnanavadivel: Solid State Drives <621.46/GNA.J2017>	01-Jun-22
1844	B20ME011	6417	Balaji: Statisticals and Numerical Methods <518/BAL.G15>	02-Jun-22
1845	B20CS034	6851	Balaji: Probability and Queueing Theory <519.2/BAL.G2011>	02-Jun-22
1846	B20CS002	6864	Balaji: Probability and Queueing Theory <519.2/BAL.G2011F>	02-Jun-22
1847	B20CS009	10609	Rajeswari: Design and Analysis of Algorithms <005.1/RAJ.G17>	02-Jun-22
1848	B18EE022	10671	Gayathri: Principles of Management <658/GAY.M2017>	02-Jun-22
1849	B19EE013	10974	Vijayaraghavan: Principles of Management <658/VIJ.G2016>	02-Jun-22
1850	B20CS007	11108	Dhotre: Operating Systems <005.43/DHO.I2017>	02-Jun-22
1851	B20CS006	11138	Puntambekar: Software Engineering <005.15/PUN.A2017>	02-Jun-22
1852	B20CS007	11299	Kedar: Database Management Systems <005.74068/KED.S>	02-Jun-22
1853	B20CS009	11304	Kedar: Database Management Systems <005.74068/KED.S>	02-Jun-22
1854	F11EE005	11512	Balamurugan: Microcontroller Based System Design <004.616/BAL.C2017>	02-Jun-22
1855	B20ME011	12415	Sayyad: Kinematics Pf Machinery <621.81/SAY.F2011>	02-Jun-22
1856	B19EE014	8206	Thiyagarajan: Protection and Switchgear: Power System Protection and Switchge <621.317P/THI.V2013>	03-Jun-22
1857	B18EC009	10532	Senthilkumar: Professional Ethics in Engineering <658/SEN.C17>	03-Jun-22
1858	B18EC014	10537	Senthilkumar: Professional Ethics in Engineering <658/SEN.C17>	03-Jun-22
1859	B19EC01L	10977	Vijayaraghavan: Principles of Management <658/VIJ.G2016>	03-Jun-22
1860	B19CS006	11126	Nimbalkar: Artificial Intelligence <006.3/NIM.A17>	03-Jun-22
1861	B19CS018	248	Rich: Artificial Intelligence <006.3/RIC.E>	04-Jun-22
1862	B18CS020	8196	Govindan: Professional Ethics and Human Values <658/GOV.K2013>	04-Jun-22

ST. ANNE'S COLLEGE OF ENGINEERING AND TECHNOLOGY

(Approved by AICTE, New Delhi. Affiliated to Anna University, Chennai)

ANGUCHETTPALAYAM, PANRUTI – 607 106.

1863	B19EE002	8202	Thiyagarajan: Protection and Switchgear: Power System Protection and Switchge <621.317P/THI.V2013>	04-Jun-22
1864	B18EC001	8211	Reka: Satellite Communication <621.3845/REK.R2012D>	04-Jun-22
1865	B20CS021	9267	Parhami: Computer Architecture from Microprocessors to Super Computers <004.22/PAR.B2014>	04-Jun-22
1866	B20EE002	10559	Dhanasekar: Measurements and Instrumentation <621.37/DHA.N2016>	04-Jun-22
1867	B19EC009	10975	Vijayaraghavan: Principles of Management <658/VIJ.G2016>	04-Jun-22
1868	B20CS022	11109	Dhotre: Operating Systems <005.43/DHO.I2017>	04-Jun-22
1869	B19EE04L	11281	Bakshi: Production and Switchgear <621.317P/BAK.U2016A>	04-Jun-22
1870	B20CS007	11299	Kedar: Database Management Systems <005.74068/KED.S>	04-Jun-22
1871	B20CS38L	11303	Kedar: Database Management Systems <005.74068/KED.S>	04-Jun-22
1872	B18CS014	3017	Bhaskar: Professional Ethics and Human Values <658/BHA.S>	06-Jun-22
1873	B18CS006	8197	Govindan: Professional Ethics and Human Values <658/GOV.K2013>	06-Jun-22
1874	B19EE005	10366	Thiyagarajan: Solid State Drives for VI Sem EEE Branch <621.46/THI.V2014A>	06-Jun-22
1875	B20EE015	10555	Dhanasekar: Measurements and Instrumentation <621.37/DHA.N2016>	06-Jun-22
1876	B18EE016	10679	Gayathri: Principles of Management <658/GAY.M2017>	06-Jun-22
1877	B19EE012	10888	Srinivasan: Special Electrical Machines <621.31042/SRI.S2016>	06-Jun-22
1878	B20CS021	11140	Puntambekar: Software Engineering <005.15/PUN.A2017>	06-Jun-22
1879	B20CS022	11141	Puntambekar: Software Engineering <005.15/PUN.A2017>	06-Jun-22
1880	B20CS019	11143	Puntambekar: Software Engineering <005.15/PUN.A2017>	06-Jun-22
1881	B19CS023	11161	Jayasri Arokiamary: Mobile Computing <005.446/JAY.V17>	06-Jun-22
1882	B19CS010	11166	Jayasri Arokiamary: Mobile Computing <005.446/JAY.V17>	06-Jun-22
1883	B19CS013	13354	Arokiamary: Mobile Computing <005.446/ARO.V2020>	06-Jun-22
1884	B18EE004	6003	Vijayaraghavan: Principles of Management <658/VIJ.G>	07-Jun-22
1885	B18EC24L	7148	Roddy: Satellite Communications	07-Jun-22
1886	B20ME006	8123	Sayyad: Kinematics of Machinery <621.81/SAY.F2011A>	07-Jun-22
1887	B20ME001	8124	Sayyad: Kinematics of Machinery <621.81/SAY.F2011A>	07-Jun-22

ST. ANNE'S COLLEGE OF ENGINEERING AND TECHNOLOGY

(Approved by AICTE, New Delhi. Affiliated to Anna University, Chennai)

ANGUCHETTYPALAYAM, PANRUTI – 607 106.

1888	B20CS021	8814	Dhotre: Operating Systems <005.43/DHO.I2013>	07-Jun-22
1889	B19EE005	10179	Balaji: Design of Electrical Machines <621.31042/BAL.V2015>	07-Jun-22
1890	B18EE023	10348	Vijayaraghavan: Principles of Management <658/VIJ.G2015>	07-Jun-22
1891	B19EC008	10980	Vijayaraghavan: Principles of Management <658/VIJ.G2016>	07-Jun-22
1892	B18EC24L	10984	Jayakumar: Professional Ethics in Engineering <658/JAY.Y15>	07-Jun-22
1893	B20ME27L	12414	Sayyad: Kinematics Pf Machinery <621.81/SAY.F2011>	07-Jun-22
1894	B20CS026	7106	Dhotre: Operating Systems <005.43/DHO.I2012>	08-Jun-22
1895	B20CS021	7340	Kalaiselvi: Data Base Management Systems <005.74068/KAL.P>	08-Jun-22
1896	B20CS014	9965	Kedar: Database Management Systems <005.74068/KED.S>	08-Jun-22
1897	B19EE007	10005	Srinivasan: Special Electrical Machines <621.31042/SRI.R2014>	08-Jun-22
1898	B19CS024	10614	Kalaavathi: Artificial Intelligence <006.3/KAL.B2017>	08-Jun-22
1899	B19CS007	10620	Kalaavathi: Artificial Intelligence <006.3/KAL.B2017>	08-Jun-22
1900	B19EE003	10889	Srinivasan: Special Electrical Machines <621.31042/SRI.S2016>	08-Jun-22
1901	B19EE010	10891	Srinivasan: Special Electrical Machines <621.31042/SRI.S2016>	08-Jun-22
1902	B19EE013	10893	Srinivasan: Special Electrical Machines <621.31042/SRI.S2016>	08-Jun-22
1903	B20CS38L	11115	Dhotre: Operating Systems <005.43/DHO.I2017>	08-Jun-22
1904	B19CS016	11118	Nimbalkar: Artificial Intelligence <006.3/NIM.A17>	08-Jun-22
1905	B19CS028	11119	Nimbalkar: Artificial Intelligence <006.3/NIM.A17>	08-Jun-22
1906	B19CS004	11123	Nimbalkar: Artificial Intelligence <006.3/NIM.A17>	08-Jun-22
1907	B19CS001	11124	Nimbalkar: Artificial Intelligence	08-Jun-22
1908	B19CS024	11322	Puntambekar: Internet Programming <005.27/PUN.A2016B>	08-Jun-22
1909	B19CS009	11325	Puntambekar: Internet Programming <005.27/PUN.A2016B>	08-Jun-22
1910	B19CS007	11326	Puntambekar: Internet Programming <005.27/PUN.A2016B>	08-Jun-22
1911	B19CS018	11812	Kavitha: Artificial Intelligence <006.3/KAV.S2016>	08-Jun-22
1912	B20ME006	12304	Bansal: Textbook of Strength of Materials: Mechanics of Solids <620.11/BAN.R2015>	08-Jun-22
1913	B20ME18L	12416	Sayyad: Kinematics Pf Machinery <621.81/SAY.F2011>	08-Jun-22
1914	B19CS009	13324	Kulkarni: Artificial Intelligence: Building Intelligent Systems <006.3/KUL.P2018>	08-Jun-22

ST. ANNE'S COLLEGE OF ENGINEERING AND TECHNOLOGY

(Approved by AICTE, New Delhi. Affiliated to Anna University, Chennai)

ANGUCHETTPALAYAM, PANRUTI – 607 106.

1915	B20EE013	5935	Janaki Rani: Measurements and Instrumentation <621.37/JAN.M>	09-Jun-22
1916	B20ME27L	6416	Balaji: Statisticals and Numerical Methods <518/BAL.G15>	09-Jun-22
1917	B20ME18L	6838	Singaravelu: Statistics and Numerical Methods <518/SIN.A2012>	09-Jun-22
1918	B20ME009	6863	Balaji: Statistics and Numerical Methods <518/BAL.G2011E>	09-Jun-22
1919	B20EE009	7249	Bakshi: Measrements & Instrumentation <621.37/BAK.U2012A>	09-Jun-22
1920	B20EE008	7928	Gnavadivel: Measurements and Instrumentation <621.37/GNA.J2013A>	09-Jun-22
1921	B20ME006	8760	Singaravelu: Statistics and Numerical Methods <518/SIN.A2014A>	09-Jun-22
1922	B19EE04L	10147	Gnavadivel: Solid State Drives (text Book) <621.46/GNA.J2015A>	09-Jun-22
1923	B19EE008	10180	Balaji: Design of Electrical Machines <621.31042/BAL.V2015>	09-Jun-22
1924	B19EE005	10366	Thiyagarajan: Solid State Drives for VI Sem EEE Branch <621.46/THI.V2014A>	09-Jun-22
1925	B20EE012	10556	Dhanasekar: Measurements and Instrumentation <621.37/DHA.N2016>	09-Jun-22
1926	B20EE016	10558	Dhanasekar: Measurements and Instrumentation <621.37/DHA.N2016>	09-Jun-22
1927	B20EE005	10560	Dhanasekar: Measurements and Instrumentation <621.37/DHA.N2016>	09-Jun-22
1928	B20CS021	10608	Rajeswari: Design and Analysis of Algorithms <005.1/RAJ.G17>	09-Jun-22
1929	B19EE04L	10887	Srinivasan: Special Electrical Machines <621.31042/SRI.S2016>	09-Jun-22
1930	B20CS028	11049	Godse: Computer Architectur <004.22/GOD.A2017A>	09-Jun-22
1931	B20CS024	11053	Godse: Computer Architectur <004.22/GOD.A2017A>	09-Jun-22
1932	B20CS030	11139	Puntambekar: Software Engineering <005.15/PUN.A2017>	09-Jun-22
1933	B20CS024	11145	Puntambekar: Software Engineering <005.15/PUN.A2017>	09-Jun-22
1934	B19EE002	11280	Bakshi: Production and Switchgear <621.317P/BAK.U2016A>	09-Jun-22
1935	B19ME002	12314	Holman: Heat Transfer <621.4022/HOL.J2014>	09-Jun-22
1936	B19EC001	12825	Koontz H P: Principles of Management <658/KOO.H2014>	09-Jun-22
1937	B19CS012	12989	Desikan: Software Testing: Principles and Practices <005.15/DES.S2017>	09-Jun-22
1938	B20EC005	7372	Balaji: Probability and Random Processes <519.2/BAL.G2012D>	10-Jun-22
1939	B19EE008	8201	Thiyagarajan: Protection and Switchgear: Power System Protection and Switchge <621.317P/THI.V2013>	10-Jun-22
1940	B20EC002	8332	Nagoor Kani: Control Systems <629.8/NAG.A2012>	10-Jun-22

ST. ANNE'S COLLEGE OF ENGINEERING AND TECHNOLOGY

(Approved by AICTE, New Delhi. Affiliated to Anna University, Chennai)

ANGUCHETTYPALAYAM, PANRUTI – 607 106.

1941	B20ME008	10523	Vijayaraghavan: Thermal Engineering <621.402/VIJ.G2015>	10-Jun-22
1942	B20EE017	10552	Dhanasekar: Measurements and Instrumentation <621.37/DHA.N2016>	10-Jun-22
1943	B20EE011	10559	Dhanasekar: Measurements and Instrumentation <621.37/DHA.N2016>	10-Jun-22
1944	B20EE003	10561	Dhanasekar: Measurements and Instrumentation <621.37/DHA.N2016>	10-Jun-22
1945	B20CS002	11055	Godse: Computer Architectur <004.22/GOD.A2017A>	10-Jun-22
1946	B19CS013	11120	Nimbalkar: Artificial Intelligence <006.3/NIM.A17>	10-Jun-22
1947	B19CS023	11126	Nimbalkar: Artificial Intelligence <006.3/NIM.A17>	10-Jun-22
1948	B19EE004	11284	Bakshi: Production and Switchgear <621.317P/BAK.U2016A>	10-Jun-22
1949	B20ME008	11857	Jayakumar: KINEMATICS OF MACHINES <621.81/JAY.V 2002>	10-Jun-22
1950	B19CS021	11121	Nimbalkar: Artificial Intelligence <006.3/NIM.A17>	11-Jun-22
1951	F18CS001	8277	Tan: Introduction to Data Mining <005.27/TAN.P>	13-Jun-22
1952	B18CS011	10351	Jayakumar: Professional Ethics and Human Values <658/JAY.V2014>	13-Jun-22
1953	B20CS026	10611	Rajeswari: Design and Analysis of Algorithms <005.1/RAJ.G17>	13-Jun-22
1954	B18EC005	10990	Jayakumar: Professional Ethics in Engineering <658/JAY.Y15>	13-Jun-22
1955	B18EC012	10993	Jayakumar: Professional Ethics in Engineering <658/JAY.Y15>	13-Jun-22
1956	B20CS026	11806	Jayaprakash: Computer Architecture <004.22/JAY.N2019>	13-Jun-22
1957	B20ME010	12415	Sayyad: Kinematics Pf Machinery <621.81/SAY.F2011>	13-Jun-22
1958	B18EC005	12910	Roddy: Satellite Communications <621.3845/ROD.D2015>	13-Jun-22
1959	F18CS001	13029	Gonzalez: Digital Image Processing <621.3822D/GON.R2018>	13-Jun-22
1960	B20EE017	5784	Husain: Electrical Power Systems <621.319/HUS.A>	14-Jun-22
1961	B20EE014	7838	Mehta: Principles of Power System <621.319/MEH.V2013>	14-Jun-22
1962	B20CS012	8050	Puntambekar: Design & Analysis of Algorithms <005.1/PUN.A2012D>	14-Jun-22
1963	B18EC003	9900	Roddy: Satellite Communications <621.3845/ROD.D2013>	14-Jun-22
1964	B20CS006	10039	Godse: Computer Architecture <004.22/GOD.A2014>	14-Jun-22
1965	B20EE21L	10557	Dhanasekar: Measurements and Instrumentation <621.37/DHA.N2016>	14-Jun-22
1966	B20CS012	11056	Godse: Computer Architectur <004.22/GOD.A2017A>	14-Jun-22
1967	B20CS006	11138	Puntambekar: Software Engineering <005.15/PUN.A2017>	14-Jun-22

ST. ANNE'S COLLEGE OF ENGINEERING AND TECHNOLOGY

(Approved by AICTE, New Delhi. Affiliated to Anna University, Chennai)

ANGUCHETTPALAYAM, PANRUTI – 607 106.

1968	B20CS031	11144	Puntambekar: Software Engineering <005.15/PUN.A2017>	14-Jun-22
1969	B19EE005	11282	Bakshi: Production and Switchgear <621.317P/BAK.U2016A>	14-Jun-22
1970	B20EE013	11624	Mehta: Principles of Power System <621.319/MEH.V2015>	14-Jun-22
1971	B20EE011	5568	Mehta: Power System <621.319/MEH.V>	15-Jun-22
1972	B20ME012	6419	Balaji: Statisticals and Numerical Methods <518/BAL.G15>	15-Jun-22
1973	B20ME20L	6420	Balaji: Statisticals and Numerical Methods <518/BAL.G15>	15-Jun-22
1974	B20ME001	6853	Balaji: Statistics and Numerical Methods <518/BAL.G2011B>	15-Jun-22
1975	B20ME005	7375	Balaji: Statistics and Numerical Methods <518/BAL.G2012G>	15-Jun-22
1976	B18CS003	8199	Govindan: Professional Ethics and Human Values <658/GOV.K2013>	15-Jun-22
1977	B19EE002	8203	Thiyagarajan: Protection and Switchgear: Power System Protection and Switchge <621.317P/THI.V2013>	15-Jun-22
1978	B20EE003	8656	Mehta: Principles of Power System <621.319/MEH.V2013A>	15-Jun-22
1979	B20ME012	8775	Balamurali: Sterngth of Materials <620.11/BAL.P2013>	15-Jun-22
1980	B20ME18L	8885	Singhal: Thermal Engineering <621.402/SIN.B2011>	15-Jun-22
1981	B20EE007	10349	Mehta: Principles of Power System <621.319/MEH.V2014>	15-Jun-22
1982	B20ME006	10652	Vivekanandhan: Manufacturing Technology-2 <672/VIV.M2017>	15-Jun-22
1983	B18EE022	10671	Gayathri: Principles of Management <658/GAY.M2017>	15-Jun-22
1984	B18EE025	10676	Gayathri: Principles of Management <658/GAY.M2017>	15-Jun-22
1985	B18EE27L	10677	Gayathri: Principles of Management <658/GAY.M2017>	15-Jun-22
1986	B18EE015	10979	Vijayaraghavan: Principles of Management <658/VIJ.G2016>	15-Jun-22
1987	B20CS002	11116	Dhotre: Operating Systems <005.43/DHO.I2017>	15-Jun-22
1988	B19EE006	11287	Bakshi: Production and Switchgear <621.317P/BAK.U2016A>	15-Jun-22
1989	F14ME001	12299	Jayakumar: Kinematics of Machinery <621.81/JAY.V2018>	15-Jun-22
1990	B20CS027	12356	Sivaramakrishna Das: Probability and Queueing Theory <519.2/SIV.P 2015>	15-Jun-22
1991	B20EE012	13457	Mehta: Principles of Power System <621.319/MEH.V2016>	15-Jun-22
1992	B18CS014	3017	Bhaskar: Professional Ethics and Human Values <658/BHA.S>	16-Jun-22
1993	B20EE019	6721	Mehta: Power System <621.319/MEH.V2012>	16-Jun-22

ST. ANNE'S COLLEGE OF ENGINEERING AND TECHNOLOGY

(Approved by AICTE, New Delhi. Affiliated to Anna University, Chennai)

ANGUCHETTPALAYAM, PANRUTI – 607 106.

1994	B18CS006	8197	Govindan: Professional Ethics and Human Values <658/GOV.K2013>	16-Jun-22
1995	B18CS023	8198	Govindan: Professional Ethics and Human Values <658/GOV.K2013>	16-Jun-22
1996	B19EE012	8205	Thiyagarajan: Protection and Switchgear: Power System Protection and Switchge <621.317P/THI.V2013>	16-Jun-22
1997	B18EC009	9396	Rappapart: Wireless Communications Principles and Practice <621.3845/RAP.T2011B>	16-Jun-22
1998	B18EE26L	10346	Venkateswaran: Principles of Management <658/VEN.N2014>	16-Jun-22
1999	B18EE023	10348	Vijayaraghavan: Principles of Management <658/VIJ.G2015>	16-Jun-22
2000	B19EE001	10367	Thiyagarajan: Solid State Drives for VI Sem EEE Branch <621.46/THI.V2014A>	16-Jun-22
2001	B18EE009	10672	Gayathri: Principles of Management <658/GAY.M2017>	16-Jun-22
2002	B18EE017	10981	Vijayaraghavan: Principles of Management <658/VIJ.G2016>	16-Jun-22
2003	B18EE020	10982	Vijayaraghavan: Principles of Management <658/VIJ.G2016>	16-Jun-22
2004	B18EE021	10983	Vijayaraghavan: Principles of Management <658/VIJ.G2016>	16-Jun-22
2005	B20CS025	11146	Puntambekar: Software Engineering <005.15/PUN.A2017>	16-Jun-22
2006	B19CS019	11318	Puntambekar: Internet Programming <005.27/PUN.A2016B>	16-Jun-22
2007	B19CS010	11320	Puntambekar: Internet Programming <005.27/PUN.A2016B>	16-Jun-22
2008	B19CS020	11321	Puntambekar: Internet Programming <005.27/PUN.A2016B>	16-Jun-22
2009	B18EE27L	11509	Balamurugan: Microcontroller Based System Design <004.616/BAL.C2017>	16-Jun-22
2010	B18EE016	11510	Balamurugan: Microcontroller Based System Design <004.616/BAL.C2017>	16-Jun-22
2011	B18EE021	11511	Balamurugan: Microcontroller Based System Design <004.616/BAL.C2017>	16-Jun-22
2012	B20CS010	1212	Mata-Toredo: Database Managment Systems <005.74068/MAT.R>	17-Jun-22
2013	B20ME011	6417	Balaji: Statisticals and Numerical Methods <518/BAL.G15>	17-Jun-22
2014	B20EE26L	6577	Balaji: Numerical Methods <518/BAL.G18>	17-Jun-22
2015	B20CS021	6840	Singaravelu: Probability and Quequeing Theory <519.2/SIN.A2012B>	17-Jun-22
2016	B20CS034	6851	Balaji: Probability and Queueing Theory <519.2/BAL.G2011>	17-Jun-22
2017	B20CS037	7374	Balaji: Probability and Queueing Theory <519.2/BAL.G2012F>	17-Jun-22
2018	B18CS024	7980	Chitra: Professional Ethics in Engineering <658/CHI.B2011>	17-Jun-22
2019	B20EC007	7986	Sivarama Krishna Das: Textbook of Probability and Random Processes <519.2/SIV.P2009>	17-Jun-22

ST. ANNE'S COLLEGE OF ENGINEERING AND TECHNOLOGY

(Approved by AICTE, New Delhi. Affiliated to Anna University, Chennai)

ANGUCHETTPALAYAM, PANRUTI – 607 106.

2020	B18CS020	8196	Govindan: Professional Ethics and Human Values <658/GOV.K2013>	17-Jun-22
2021	B18EC014	8211	Reka: Satellite Communication <621.3845/REK.R2012D>	17-Jun-22
2022	B18EE008	8492	Vijayaraghavan: Principles of Management <658/VIJ.G2012A>	17-Jun-22
2023	B20CS027	8762	Singaravelu: Probability and Queueing Theory IV Sem CSE <519.2/SIN.A2014C>	17-Jun-22
2024	B18EC007	9901	Roddy: Satellite Communications <621.3845/ROD.D2013>	17-Jun-22
2025	B18CS002	10533	Senthilkumar: Professional Ethics in Engineering <658/SEN.C17>	17-Jun-22
2026	B18EC25L	10535	Senthilkumar: Professional Ethics in Engineering <658/SEN.C17>	17-Jun-22
2027	B18EC007	10540	Senthilkumar: Professional Ethics in Engineering <658/SEN.C17>	17-Jun-22
2028	B20EE015	10555	Dhanasekar: Measurements and Instrumentation <621.37/DHA.N2016>	17-Jun-22
2029	B20CS030	10604	Rajeswari: Design and Analysis of Algorithms <005.1/RAJ.G17>	17-Jun-22
2030	B18EE015	10979	Vijayaraghavan: Principles of Management <658/VIJ.G2016>	17-Jun-22
2031	B18EC003	10989	Jayakumar: Professional Ethics in Engineering <658/JAY.Y15>	17-Jun-22
2032	B20CS016	11047	Godse: Computer Architectur <004.22/GOD.A2017A>	17-Jun-22
2033	B20CS011	11051	Godse: Computer Architectur <004.22/GOD.A2017A>	17-Jun-22
2034	B20CS010	11107	Dhotre: Operating Systems <005.43/DHO.I2017>	17-Jun-22
2035	B20CS39L	11110	Dhotre: Operating Systems <005.43/DHO.I2017>	17-Jun-22
2036	B20CS028	11112	Dhotre: Operating Systems <005.43/DHO.I2017>	17-Jun-22
2037	B20CS035	11113	Dhotre: Operating Systems <005.43/DHO.I2017>	17-Jun-22
2038	B20CS037	11114	Dhotre: Operating Systems <005.43/DHO.I2017>	17-Jun-22
2039	B19CS022	11122	Nimbalkar: Artificial Intelligence <006.3/NIM.A17>	17-Jun-22
2040	B18EE30L	11508	Balamurugan: Microcontroller Based System Design <004.616/BAL.C2017>	17-Jun-22
2041	B19EE014	12099	Gnanavadivel: Solid State Drives <621.46/GNA.J2019>	17-Jun-22
2042	B19EE013	12100	Gnanavadivel: Solid State Drives <621.46/GNA.J2019>	17-Jun-22
2043	B20EE020	12879	Nagoorkani: Control Systems <629.8/NAG.A2020>	17-Jun-22
2044	B19EE007	12902	Gnanavadivel: Solid State Drives <621.46/GNA.J2017>	17-Jun-22
2045	B20ME004	6418	Balaji: Statisticals and Numerical Methods <518/BAL.G15>	18-Jun-22

ST. ANNE'S COLLEGE OF ENGINEERING AND TECHNOLOGY

(Approved by AICTE, New Delhi. Affiliated to Anna University, Chennai)

ANGUCHETTPALAYAM, PANRUTI – 607 106.

2046	B20CS031	6421	Singaravelu: Probability and Queueing Theory <519.2/SIN.A7>	18-Jun-22
2047	B20EE27L	10394	Jeraldin Ahila: Transmission and Distribution IV Sem EEE Branch	18-Jun-22
2048	B18EE001	10674	Gayathri: Principles of Management <658/GAY.M2017>	18-Jun-22
2049	B19CS018	11324	Puntambekar: Internet Programming <005.27/PUN.A2016B>	18-Jun-22
2050	B20EE27L	12103	Nagoor Kani: Control Systems <629.8/NAG.A2020>	18-Jun-22
2051	B18EE004	6003	Vijayaraghavan: Principles of Management <658/VIJ.G>	20-Jun-22
2052	B21CS009	6457	Premkumar: Basic Electrical and Electronics Engineering <621.3/PRE.N2>	20-Jun-22
2053	B18EE29L	8493	Vijayaraghavan: Principles of Management <658/VIJ.G2012A>	20-Jun-22
2054	B18EE27L	10677	Gayathri: Principles of Management <658/GAY.M2017>	20-Jun-22
2055	B18EE014	10976	Vijayaraghavan: Principles of Management <658/VIJ.G2016>	20-Jun-22
2056	B18EE019	10978	Vijayaraghavan: Principles of Management <658/VIJ.G2016>	20-Jun-22
2057	B20CS015	11054	Godse: Computer Architectur <004.22/GOD.A2017A>	20-Jun-22
2058	B20CS015	11797	Jayaprakash: Design and Analysis of Algorithms <005.1/JAY.N 2019>	20-Jun-22
2059	B20CS022	11801	Puntambekar: Database Management Systems <005.74068/PUN.A2019>	20-Jun-22
2060	B20CS41L	11819	Leena Jasmine: Computer Architecture <004.22/LEE.J2018>	20-Jun-22
2061	B19EE003	12900	Gnanavadivel: Solid State Drives <621.46/GNA.J2017>	20-Jun-22
2062	B20EE005	13458	Mehta: Principles of Power System <621.319/MEH.V2016>	20-Jun-22
2063	B20CS021	9268	Parhami: Computer Architecture from Microprocessors to Super Computers <004.22/PAR.B2014>	21-Jun-22
2064	B18EE005	10670	Gayathri: Principles of Management <658/GAY.M2017>	21-Jun-22
2065	B18EE022	10673	Gayathri: Principles of Management <658/GAY.M2017>	21-Jun-22
2066	B18EE007	10678	Gayathri: Principles of Management <658/GAY.M2017>	21-Jun-22
2067	B18CS007	10987	Jayakumar: Professional Ethics in Engineering <658/JAY.Y15>	21-Jun-22
2068	B20CS007	11142	Puntambekar: Software Engineering <005.15/PUN.A2017>	21-Jun-22
2069	B18EE27L	11509	Balamurugan: Microcontroller Based System Design <004.616/BAL.C2017>	21-Jun-22
2070	B18EE007	11512	Balamurugan: Microcontroller Based System Design <004.616/BAL.C2017>	21-Jun-22
2071	B18ME012	7323	Bhaskar: Principles of Managemant <658/BHA.S2012>	22-Jun-22

ST. ANNE'S COLLEGE OF ENGINEERING AND TECHNOLOGY

(Approved by AICTE, New Delhi. Affiliated to Anna University, Chennai)

ANGUCHETTYPALAYAM, PANRUTI – 607 106.

2072	B20EE005	10679	Gayathri: Principles of Management <658/GAY.M2017>	22-Jun-22
2073	B20EC009	10773	Muralibabu: Communication Theory	22-Jun-22
2074	B20ME017	6240	Kandasamy: Statistics and Numerical Methods <518/KAN.P103>	23-Jun-22
2075	B19CS025	11317	Puntambekar: Internet Programming <005.27/PUN.A2016B>	23-Jun-22
2076	B19CS006	11319	Puntambekar: Internet Programming <005.27/PUN.A2016B>	23-Jun-22
2077	B21EC008	12825	Koontz H P: Principles of Management <658/KOO.H2014>	23-Jun-22
2078	B19EC008	10539	Senthilkumar: Professional Ethics in Engineering <658/SEN.C17>	24-Jun-22
2079	B20EE004	1037	Singh: Electric Power Generation, Transmission and Distribution <621.31913/SIN.S>	27-Jun-22
2080	F12SH001	1402	Tremblay: Discrete mathematical Structures with applications to compute <620.00151/TRE.J2>	27-Jun-22
2081	B20ME001	7984	Jayakumar: Engineering Materials and Metallurgy <669/JAY.V2011>	27-Jun-22
2082	B20EC17L	8127	Roychoudhury: Linear Integrated Circuits <621.38275/CHO.D2012>	27-Jun-22
2083	B19EE04L	8206	Thiyagarajan: Protection and Switchgear: Power System Protection and Switchge <621.317P/THI.V2013>	27-Jun-22
2084	B19EE04L	10147	Gnanavadeivel: Solid State Drives (text Book) <621.46/GNA.J2015A>	27-Jun-22
2085	B19EC002	10975	Vijayaraghavan: Principles of Management <658/VIJ.G2016>	27-Jun-22
2086	B20CS028	11049	Godse: Computer Architectur <004.22/GOD.A2017A>	27-Jun-22
2087	B18EC009	7148	Roddy: Satellite Communications <621.3845/ROD.D2011>	28-Jun-22
2088	B18EC24L	7810	Roddy: Satellite Communications <621.3845/ROD.D2009>	28-Jun-22
2089	B18ME005	8181	Bhaskar: Principles of Management <658/BHA.S2012C>	28-Jun-22
2090	B18CS016	8391	Jayakumar: Professional Ethics and Human Values <658/JAY.V2013A>	28-Jun-22
2091	F17ME002	8936	Budinski: Engineering Materials Properties and Selection <669/BUD.K2013>	28-Jun-22
2092	B18EC005	9900	Roddy: Satellite Communications <621.3845/ROD.D2013>	28-Jun-22
2093	B18EC007	9901	Roddy: Satellite Communications	28-Jun-22
2094	B18EC014	10537	Senthilkumar: Professional Ethics in Engineering <658/SEN.C17>	28-Jun-22
2095	B18EC007	10540	Senthilkumar: Professional Ethics in Engineering <658/SEN.C17>	28-Jun-22
2096	B18EC24L	10984	Jayakumar: Professional Ethics in Engineering <658/JAY.Y15>	28-Jun-22

ST. ANNE'S COLLEGE OF ENGINEERING AND TECHNOLOGY

(Approved by AICTE, New Delhi. Affiliated to Anna University, Chennai)

ANGUCHETTYPALAYAM, PANRUTI – 607 106.

2097	B18EC009	10985	Jayakumar: Professional Ethics in Engineering <658/JAY.Y15>	28-Jun-22
2098	B18EC005	10986	Jayakumar: Professional Ethics in Engineering <658/JAY.Y15>	28-Jun-22
2099	B18EC020	10988	Jayakumar: Professional Ethics in Engineering <658/JAY.Y15>	28-Jun-22
2100	B18EC018	10992	Jayakumar: Professional Ethics in Engineering <658/JAY.Y15>	28-Jun-22
2101	B18EC26L	10993	Jayakumar: Professional Ethics in Engineering <658/JAY.Y15>	28-Jun-22
2102	F21SH003	12182	Khanka: Entrepreneurial Development <658/KHA.S2019>	28-Jun-22
2103	B18EC020	12910	Roddy: Satellite Communications <621.3845/ROD.D2015>	28-Jun-22
2104	F21CS002	8197	Govindan: Professional Ethics and Human Values <658/GOV.K2013>	29-Jun-22
2105	B20ME27L	8847	Goel: Manufacturing Technology-II <672/GOE.A2013>	29-Jun-22
2106	B19EE01L	10721	Ramprabu: Embedded Systems <621.388/RAM.G2017>	29-Jun-22
2107	B19EE008	10725	Ramprabu: Embedded Systems <621.388/RAM.G2017>	29-Jun-22
2108	B19EE006	10726	Ramprabu: Embedded Systems <621.388/RAM.G2017>	29-Jun-22
2109	B19CS025	11120	Nimbalkar: Artificial Intelligence <006.3/NIM.A17>	29-Jun-22
2110	B19CS027	11121	Nimbalkar: Artificial Intelligence <006.3/NIM.A17>	29-Jun-22
2111	B20EE26L	5568	Mehta: Power System <621.319/MEH.V>	30-Jun-22
2112	B20EE29L	5727	Ahila: Transmission and Distribution <621.31913/AHI.M>	30-Jun-22
2113	B20ME27L	6247	Sharma: Manufacturing Technology - 2 <672/SHA.P10>	30-Jun-22
2114	B20EE21L	7843	Ahila: Transmission and Distribution <621.31913/AHI.M>	30-Jun-22
2115	B20EE22L	7844	Ahila: Transmission and Distribution	30-Jun-22
2116	B19CS30	8199	Govindan: Professional Ethics and Human Values <658/GOV.K2013>	30-Jun-22
2117	B20EE34L	8503	Dhayalini: Transmission and Distribution <621.31913/THA.K2013>	30-Jun-22
2118	B20EE009	8504	Jeraldin Ahila: Transmission and Distribution <621.31913/JER.M2013A>	30-Jun-22
2119	B20EE007	10349	Mehta: Principles of Power System <621.319/MEH.V2014>	30-Jun-22
2120	B20EE25L	10393	Jeraldin Ahila: Transmission and Distribution IV Sem EEE Branch<621.31913/AHI.M2015B>	30-Jun-22
2121	B20EE008	10690	Gayathri: Transmission and Distribution <621.31913/GAY.K2016>	30-Jun-22
2122	B20EE011	10691	Gayathri: Transmission and Distribution <621.31913/GAY.K2016>	30-Jun-22

ST. ANNE'S COLLEGE OF ENGINEERING AND TECHNOLOGY

(Approved by AICTE, New Delhi. Affiliated to Anna University, Chennai)

ANGUCHETTPALAYAM, PANRUTI – 607 106.

2123	B20EE017	10692	Gayathri: Transmission and Distribution <621.31913/GAY.K2016>	30-Jun-22
2124	B20EE24L	10694	Gayathri: Transmission and Distribution <621.31913/GAY.K2016>	30-Jun-22
2125	B20EE31L	10695	Gayathri: Transmission and Distribution <621.31913/GAY.K2016>	30-Jun-22
2126	B20EE018	10696	Gayathri: Transmission and Distribution <621.31913/GAY.K2016>	30-Jun-22
2127	B20EE016	10697	Gayathri: Transmission and Distribution <621.31913/GAY.K2016>	30-Jun-22
2128	B20EE020	10698	Gayathri: Transmission and Distribution <621.31913/GAY.K2016>	30-Jun-22
2129	B19EC008	10990	Jayakumar: Professional Ethics in Engineering <658/JAY.Y15>	30-Jun-22
2130	B18EC012	10991	Jayakumar: Professional Ethics in Engineering <658/JAY.Y15>	30-Jun-22
2131	B19CS30	11123	Nimbalkar: Artificial Intelligence <006.3/NIM.A17>	30-Jun-22
2132	B19CS023	13324	Kulkarni: Artificial Intelligence: Building Intelligent Systems	30-Jun-22
2133	B20EE013	13457	Mehta: Principles of Power System <621.319/MEH.V2016>	30-Jun-22