

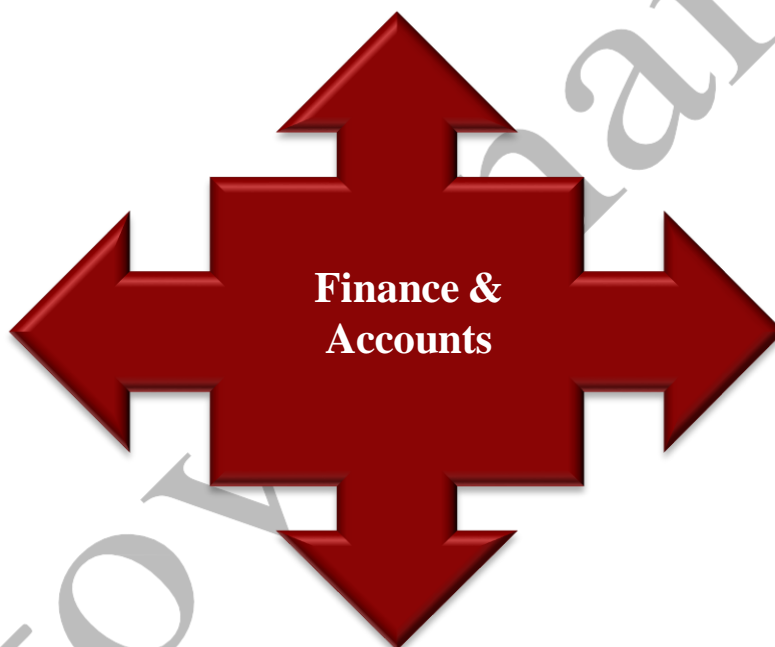

e- Governance at St. Anne's College of Engineering and Technology (SANCET)

St. Anne's College of Engineering and Technology (SANCET) successfully implements e-governance through CEEMS Enterprise resource planning (ERP) and other official portals to run day to-day activities. It is an automatic integrated system which makes the support facilities more effective and efficient in turn accessing the data now and then. SANCET has the following major categories of e- governance.



FINANCE AND ACCOUNTS

- The accounting system of the institution is used to record and track the financial transactions including income and expenditure. SANCET uses ACME Plus ERP for all the transactions.
- Fee collection (Tuition fee, Bus fee, Hostel fee) are carried out using CEEMS ERP. The screen shots of the finance and accounts are given below.

ACME ERP login

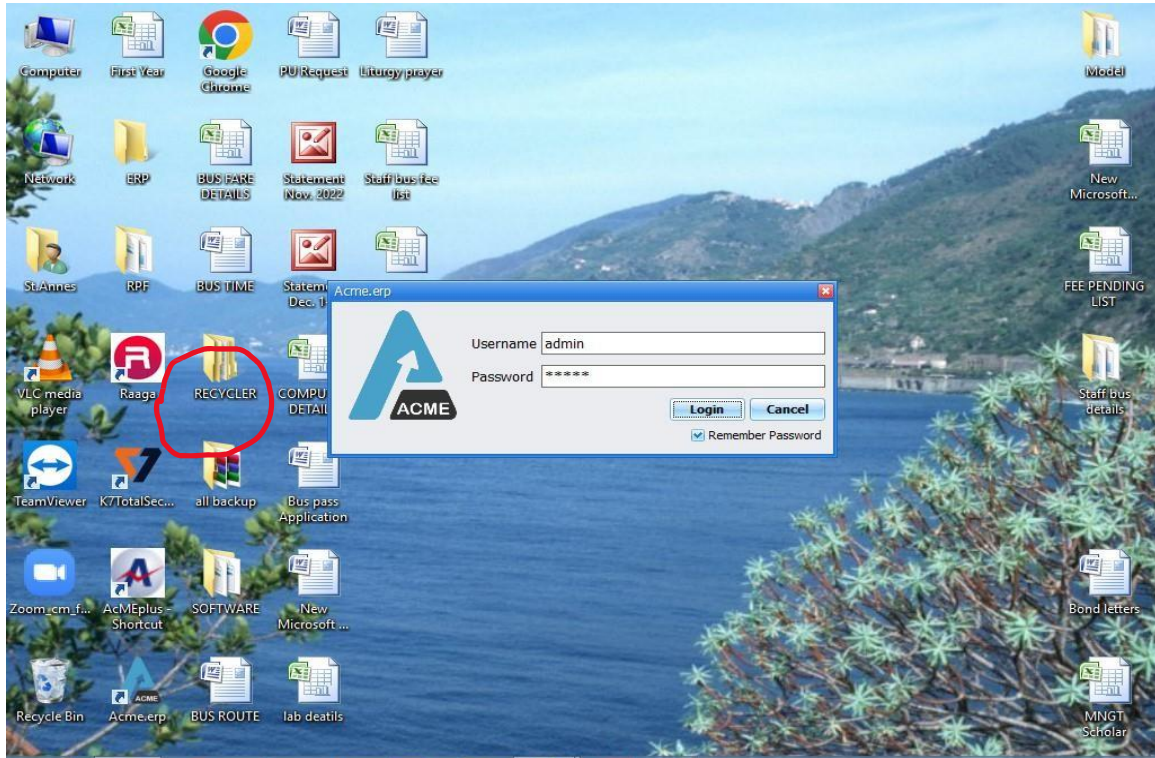

Home Page

Home Page

Navigation: Home, Finance, Statutory, Reports, Utilities, Updata

Period: 01-Apr-2023 to 31-Mar-2024

Wednesday, 30 November 2022

Projects

- Annai Velankanni Educational & Social Society - Local
- Bus Account - Local
- Placement Cell Account, St. Anne's Engineering College, Anguchettipalayam, Panruti - Local
- Private Account St. Anne's Engineering College - Local
- Tuition Fees Account - Local**

Receipts and Payments for the month Apr 2022 to Mar 2023

Month	Receipt	Payment
Apr-2022	52,66,600.00	46,90,897.72
May-2022	29,58,999.99	35,00,932.20
Jun-2022	36,03,438.00	22,51,720.49
Jul-2022	2,30,000.00	22,37,905.88
Aug-2022	40,39,447.00	19,82,020.88
Sep-2022	3,99,300.00	23,10,897.72
Oct-2022	20,19,199.99	22,28,378.16
Nov-2022	19,51,729.00	17,71,818.32
Total	2,63,68,678.99	2,09,32,651.47

Chart Type: Bar

Apr-2022: 5266600 (Receipt), 4650087.72 (Payment)

Portal Messages, Amendments, Ticket Status

1459 Cheques have to be Reconciled/Cleared

ST. ANNE'S COLLEGE OF ENGINEERING AND TECHNOLOGY | HQ : SATGEN | License Period : 01-Apr-2022 to 09-Nov-2023 | BO : SATENC

Accounts available (cash in bank)

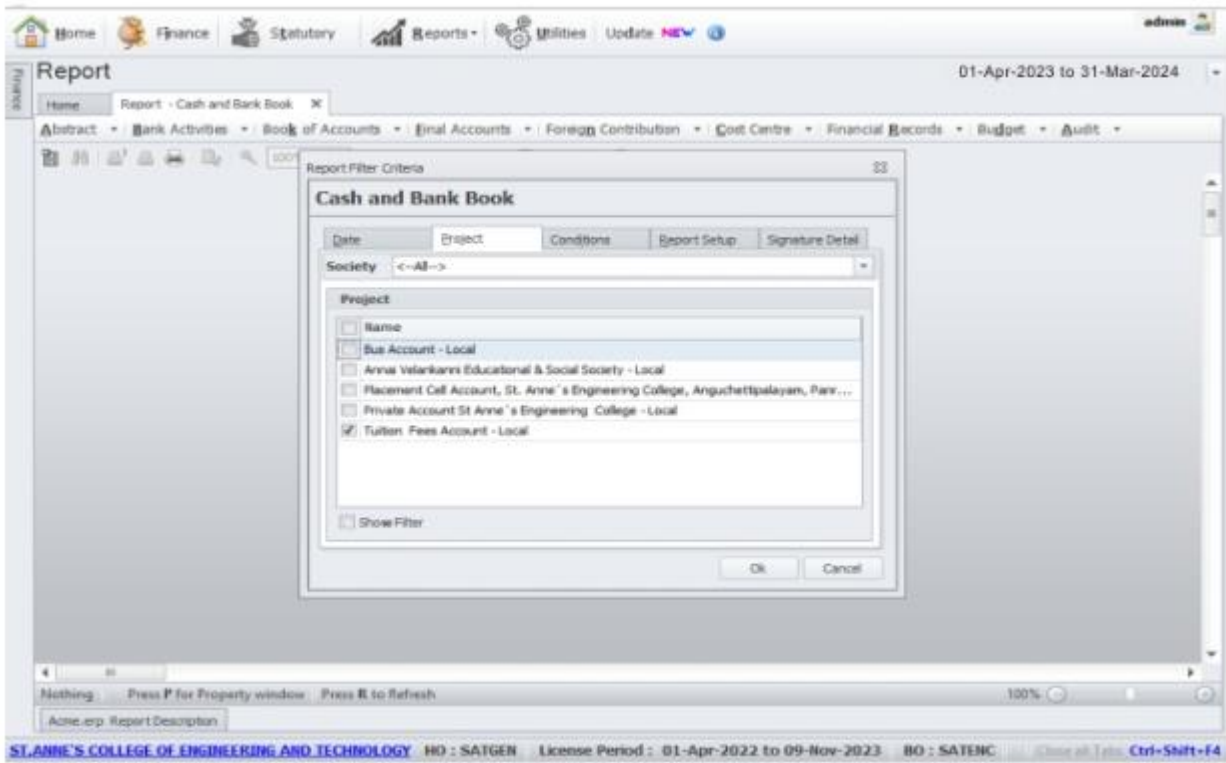

Collection of Tuition, Hostel and Bus fee

Login Page

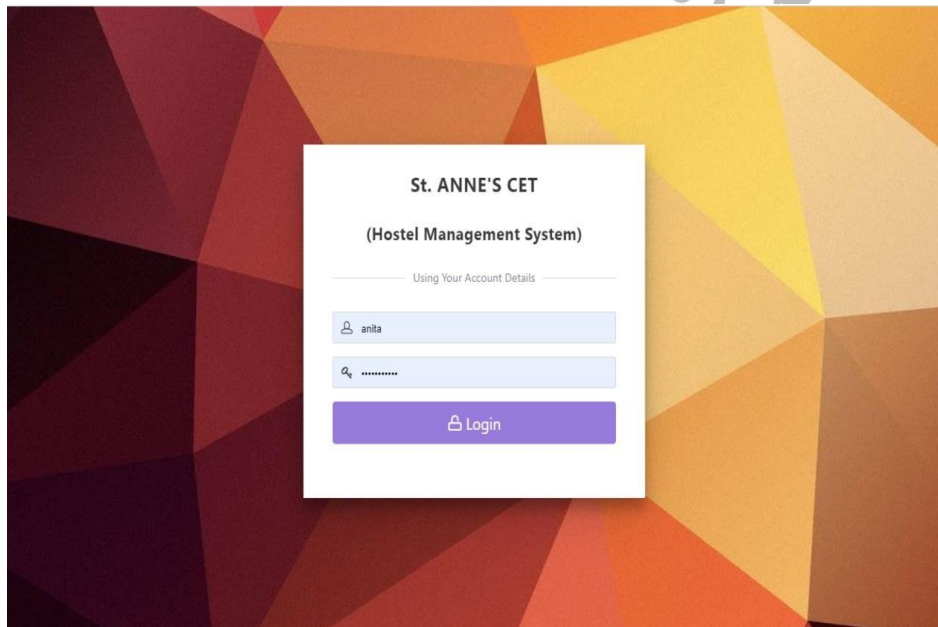

Fee details of hostel student

ST. ANNE'S ANITA(4221099)

Student Fees Detail

Name: SUBASH B
Register No: 422121105037
Department: EEE
Batch: 2021

FEES DETAILS

S.No.	Academic Year	Semester	Hostel	Amount	Added By	Added date	Edit	Delete
1	2021-2022	3	M	Rs. 35500	ANITA	01/10/22	Edit	Delete

The Total Amount to be paid is Rs. 35500

List of fee due

ST. ANNE'S

COLLEGE FEES

S.No.	Academic Year	Semester	Hostel	Date	Mode	Amount	Edit	Delete	Receipt
1	JM2021	997	1	29/03/22	CASH	Rs. 2000	Edit	Delete	Receipt
2	JM2021	998	1	29/03/22	CASH	Rs. 8000	Edit	Delete	Receipt
3	JM2021	1146	2	25/07/22	CASH	Rs. 10000	Edit	Delete	Receipt
4	JM2022	1276	3	27-10-2022	CASH	Rs. 10000	Edit	Delete	Receipt
5	JM2022	1407	3	29-12-2022	CASH	Rs. 2500	Edit	Delete	Receipt
6	JM2022	1665	4	31-05-2023	CASH	Rs. 5000	Edit	Delete	Receipt
7	JM2022	1684	5	24-06-2023	CASH	Rs. 5000	Edit	Delete	Receipt
8	JM2022	1685	5	24-06-2023	CASH	Rs. 500	Edit	Delete	Receipt

The Total Amount paid is Rs. 43000

THE TOTAL BALANCE AMOUNT TO BE PAID IS Rs. 27000

[Click to Pay Fees](#)

College and bus fee login

St. ANNE'S CET
(College/ Bus Fees Management System)

Using Your Account Details

ST. ANNE'S

Home

COLLEGE FEES

- College Fees View
- Fees Reports >
- Overall Detail >

BUS FEES

- Bus Fees View
- Fees Reports >
- Overall Detail >

E-DATA

- Students Details >

SETTINGS

- Change Password

SUPPORT

- Raise Support

JAYAPRAISLIN
Cashier /

St. Anne's ID	100005
Qualification	--
Date of Birth	
Date of Joining St.Annes CET	19-06-2019
Email ID	jayapraislin10@gmail.com &
Phone No	6383803068 & &

Copyright © 2017 St. Anne's CET

K7TotalSecurity
Successfully connected. Designed by: Webroid Business Solutions