

e- Governance at St. Anne's College of Engineering and Technology (SANCET)

St. Anne's College of Engineering and Technology (SANCET) successfully implements e-governance through CEEMS Enterprise resource planning (ERP) and other official portals to run day to-day activities. It is an automatic integrated system which makes the support facilities more effective and efficient in turn accessing the data now and then. SANCET has the following major categories of e- governance.

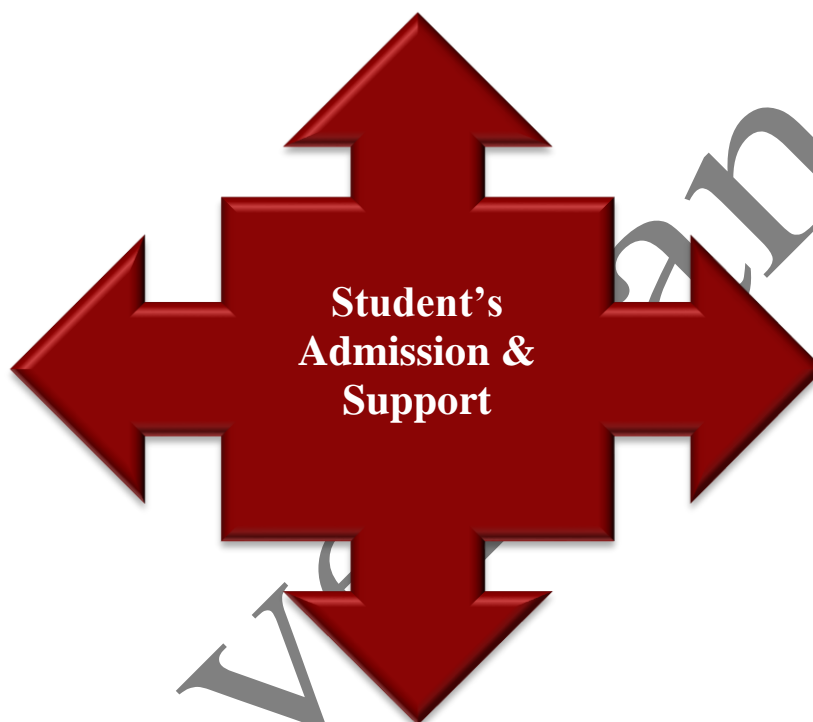

STUDENT ADMISSION & SUPPORT

Student Admission

- Students' admission is carried out by SANCET portal (<https://stannescet.ac.in/admission/>) and all the data is being integrated with the students' database. Admission portal includes admission enquiry and online application.
- Portals for students' support system such as hostel, placement, alumni, and grievances (<http://www.stannescet/alumni.com/>) are provided separately.
- SANCET is having a full-time web developer and team members to update the website regularly.

Admission page

Announcement

Welcome to St. Anne's College of Engineering and Technology

ST. ANNE'S
COLLEGE OF ENGINEERING AND TECHNOLOGY
(A unit of the Sisters of St. Anne, Tiruchirappalli)

ISO 9001:2015 CERTIFIED INSTITUTION
APPROVED BY AICTE & UGC
AFFILIATED TO ANNA UNIVERSITY CHENNAI

COUNSELLING CODE
3860

AICTE
ANNA UNIVERSITY
TUV SUD
ISO 9001

Admissions Open
2022-2023

Courses Offered

- B.E - Mechanical Engineering
- B.E - Electrical and Electronics Engineering
- B.E - Electronics and Communication Engineering
- B.E - Computer Science and Engineering

Admission Enquiry Call Us Whatsapp

Admission enquiry

for the academic year 2018 - 2019

93% CONGRATULATIONS TO ALL THE PLACED STUDENTS

Courses Offered

- Mechanical Engineering
- Electrical and Electronics Engineering
- Electronics and Communication Engineering
- Computer Science and Engineering

Admission Enquiry

Enter your Name

Enter your 10 Digit Mobile Number

Enter your Email ID

Select Type

Select Intrested Course

Enter your School/College Name

Enter your address here..

Enter your specific Enquiry here..

I agree to receive information from St. Anne's College of Engineering and Technology

Submit

Online Application

Online Application

1. Candidates must enter their name and Date of birth as per their 10th Mark sheet
2. A scanned copy of the recently taken passport size color photograph (formal attire) with white background and less than 200 kb should be uploaded. The photo should not be blurred or defaced. Selfies and cropped images are not acceptable as the same photograph will be used in all our official documents.
3. The candidates are requested to mention their valid personal E- mail ID and mobile number (if available).
4. The candidates are requested to update their own Aadhar number.
5. Check the boxes to indicate the course you are willing to apply as per the eligibility criteria mentioned below.
6. At the time of admission, the candidates are required to bring the hard copy of the application form, photocopies of mark sheet, community certificate (if applicable), Aadhar card and the fees for the course selected.
7. If candidate belongs to SC/ST category, a valid certificate should be produced at the time of admission.
8. Admission to the college is provisional until the student submits all the above mentioned documents for verification at the time of admission. If the candidate is found ineligible as per the eligibility criteria, the admission stands cancelled and Application fees will not be refunded at any circumstances.
9. Admission for a particular course will be closed when seats get filled up. Therefore, no last date of admission will be announced.
10. The application fee for undergraduate course is Rs. 500 and it can be paid online using credit card/ debit card/ net banking.
11. The decision of the Management's admission committee will be final and in binding all matters concerning decisions.

Courses Offered

- Mechanical Engineering
- Electrical and Electronics Engineering
- Electronics and Communication Engineering
- Computer Science and Engineering

TNEA Portal

GOVERNMENT OF TAMIL NADU
TAMIL NADU ENGINEERING ADMISSIONS AND STUDENTS APPROVAL & SCHOLARSHIP ADMINISTRATION PORTAL

Home | Management Quota | GOI Quota | Report Generation

Refresh Download

1 2 3 4 5 10 / page

Application Id	Name	Community	Gender	Mobile	Course	Branch Name	Actions
800149	Saravana Velu B	MBC & DNC	Male	8300461178	B.E / B.Tech / B.Plan	Electrical And Electronic	⊙
803516	BALAJI B	MBC & DNC	Male	7305493811	B.E / B.Tech / B.Plan	Electrical And Electronic	⊙
803995	MUTHAMIZH SELVAN V	SC	Male	9363379759	B.E / B.Tech / B.Plan	Electrical And Electronic	⊙
804237	NAVEEN KUMAR M	MBC & DNC	Male	8838790745	B.E / B.Tech / B.Plan	Electrical And Electronic	⊙
805681	PRAVEEN T	MBC & DNC	Male	7448634460	B.E / B.Tech / B.Plan	Electrical And Electronic	⊙
806023	RAMAR S	MBC & DNC	Male	9442981699	B.E / B.Tech / B.Plan	Electrical And Electronic	⊙
806706	DARVIN C	BC	Male	9597475246	B.E / B.Tech / B.Plan	Mechanical Engineering	⊙
806966	DHIVYADHARSHAN M	SC	Male	8667228013	B.E / B.Tech / B.Plan	Mechanical Engineering	⊙

Add Students to Hostel

ST. ANNE'S

Home

FEES DETAILS

FEES

View/Pay Fees

Add Student

FEES REPORTS

DATABASE

Student Data

Hostel Data

RESULTS

CIA Result

University Result

University Result

SETTINGS

Hostel Student Fees Detail(Batch Wise)

Select Academic Year

Select Hostel

SUBMIT

HOSTEL STUDENT DETAILS (JULY 2021 -MAY 2022 ACADEMIC YEAR)

Add Student

Show 10 entries

Search:

S.No	Photo	Dept	Batch	Reg No	Name	Details	Total Fees	Fees Paid	Balance	View Details
1		CSE	2019/JM2022	422119104007	GILBART N	View	Rs.86600	Rs.27500	Rs.59100	Fees Deta

List of hostel students

ST. ANNE'S

Home

FEES DETAILS

FEES

FEES REPORTS

DATABASE

Student Data

Hostel Data

Hostel Database

Student Sign

RESULTS

CIA Result

University Result

University Result

SETTINGS

Hostel Student Database Detail

Select Academic Year

Select Hostel

SUBMIT

HOSTEL STUDENT DETAILS (JULY 2021 -MAY 2022 ACADEMIC YEAR)

Show 10 entries

Search:

S.No	Photo	Dept	Batch	Reg No	Name	View Details
1		CSE	2018	422118104010	LABILAN M	View Detail
2		CSE	2018	422118104015	RANJITHKUMAR R	View Detail
3		CSE	2018	422118104021	SURIYA PRAKASH S	View Detail

https://stannescet.ac.in/cms/hostel/Hostel_Student_List_Report.php

Profile of hostel student

The screenshot shows a web application interface for St. Anne's. A modal window titled 'User Profile' is open, displaying the following information:

Name	LABILAN M
Date of Birth	23-06-2000
Batch	2018
Department	CSE
Date of Admission	28-05-2018
Father Name	MURUGANANDHAM A(0)
Mother Name	(0)
Guardian Name	(0)
Personnel No & Telephone	0 & 0
Email ID -1	labilan2306@gmail.com

Profile of Student in College

The screenshot shows a web application interface for St. Anne's. The profile page for a student is displayed, showing the following information:

Register No	422119106008
Batch	2019
Department	ECE
Date of Birth	29-04-2002
Email ID	santhosh29202002@gmail.com
Father Name	RAMESH L(8110957553)
Mother Name	(6380974419)

Students' feedback form

ST. ANNE'S

BALABASKER (4221021)

Student Database Detail

2017 - 2021

7 - Semester

B.E - COMPUTER SCIENCE AND ENGINEERING

Nov/Dec 2021

SUBMIT

Filled Feedback form

ST. ANNE'S

BALABASKER (4221021)

SUBMIT

STUDENT DETAILS(2016-batch/ciatestJJ2020-period/8-sem)

S.No	Semester	Reg No	Name	F1	F2	F3	F4	F5	F6	F7
1	8	422116106001	ABARNA K	5,4,5,4,5,4,5,4,5,4	4,4,4,4,4,5,4,5,4,5	5,4,5,4,5,4,5,4,5,4	4,4,4,4,4,5,4,5,4,5	5,4,5,4,5,4,5,4,5,4		
2	8	422116106002	ADHIKESAVAN R	5,4,5,4,5,4,5,4,5,4	4,4,4,4,4,5,4,5,4,5	5,5,5,5,5,5,5,5,5,5	5,4,5,4,5,4,5,4,5,4	5,4,5,4,5,4,5,4,5,4		
3	8	422116106004	AJITHKUMAR A	5,4,5,4,5,4,5,4,5,4	4,4,4,4,4,5,4,5,4,5	5,4,5,4,5,4,5,4,5,4	4,4,4,4,4,5,4,5,4,5	4,4,4,4,4,5,4,5,4,5		
4	8	422116106005	AROKIA THOMAS F	5,5,5,5,5,5,5,5,5,5	5,4,5,4,5,4,5,4,5,4	5,4,5,4,5,4,5,4,5,4	5,4,5,4,5,4,5,4,5,4	5,4,5,4,5,4,5,4,5,4		
5	8	422116106006	BALAMURALI M	5,4,5,4,5,4,5,4,5,4	5,5,5,5,5,5,5,5,5,5	5,5,5,5,5,5,5,5,5,5	4,4,4,4,4,5,4,5,4,5	4,4,4,4,4,5,4,5,4,5		
6	8	422116106007	BANUPRIYA E	5,5,5,5,5,5,5,5,5,5	5,4,5,4,5,4,5,4,5,4	5,4,5,4,5,4,5,4,5,4	5,4,5,4,5,4,5,4,5,4	5,4,5,4,5,4,5,4,5,4		
7	8	422116106008	CHANDIRALEKHA P	5,4,5,4,5,4,5,4,5,4	4,4,4,4,4,5,4,5,4,5	5,4,5,4,5,4,5,4,5,4	5,4,5,4,5,4,5,4,5,4	4,4,4,4,4,5,4,5,4,5		
8	8	422116106009	DELPHINA MARY P	5,4,5,4,5,4,5,4,5,4	4,4,4,4,4,5,4,5,4,5	5,5,5,5,5,5,5,5,5,5	5,5,5,5,5,5,5,5,5,5	4,4,4,4,4,5,4,5,4,5		

ST. ANNE'S BALABASKER (4221021)

Feed Back (Staff) >
Feed Back (Student) v

OVERALL
PLACEMENT
General(II,III,IV YEAR)
General(I YEAR)
Department(II,III,IV YE...
Department(I YEAR)
Subject
Staff
SUPPORT
Change Password
Raise Support

Copy CSV Excel PDF Print

Search:

Q.No	Questions	Student Count	No of Mark Secured					Check	Total Credit	Credit Secured
			5	4	3	2	1			
1	Were the HOD & Faculties cooperative?	165	115	43	4	0	3	165	825	762
2	How do you rate development activities organized by the Department for your overall development?	165	83	58	16	5	3	165	825	708
3	Were your grievances handled promptly and properly by the Institute authorities?	165	80	65	11	6	3	165	825	708
4	Do you find workshops/conferences/seminar/Industrial visits/Quality Improvement Programs organized by the department was useful	165	80	60	17	6	2	165	825	705

ST. ANNE'S BALABASKER (4221021)

Feed Back (Staff) >
Feed Back (Student) v

OVERALL
PLACEMENT
General(II,III,IV YEAR)
General(I YEAR)
Department(II,III,IV YE...
Department(I YEAR)
Subject
Staff
SUPPORT
Change Password
Raise Support

Subject Feedback From Student(Consolidated Copy)

PERIOD: ciatestUD2020

MG8591 - Principles of Management

Copy CSV Excel PDF Print

Search:

Q.No	Questions	Student Count	No of Mark Secured					Check	Total Credit	Credit Secured	Percentage
			5	4	3	2	1				
1	Depth of the subject content	41	14	22	4	1	0	41	205	172	84%
2	Applicability	41	12	21	6	1	1	41	205	165	80%

ST. ANNE'S BALABASKER (4221021)

Feed Back (Staff) >
Feed Back (Student) v

OVERALL
PLACEMENT
General(II,III,IV YEAR)
General(I YEAR)
Department(II,III,IV YE...
Department(I YEAR)
Subject
Staff
SUPPORT
Change Password
Raise Support

PERIOD: ciatestUD2020

Mrs. Z ASMATHUNNISA - Principles of Management

Copy CSV Excel PDF Print

Search:

Mrs. Z ASMATHUNNISA - Principles of Management											
Q.No	Questions	Student Count	No of Mark Secured					Check	Total Credit	Credit Secured	Percentage
			5	4	3	2	1				
1	Punctuality in the Class	40	22	11	6	1	0	40	200	174	87%
2	Completes syllabus of the course in time	40	20	16	3	1	0	40	200	175	88%
		40	21	14	4	1	0	40	200	175	88%

<https://stannecet.ac.in/cms/staff/feedback/Answers/Student/Faculty/Consolidate...>

Online grievance portal

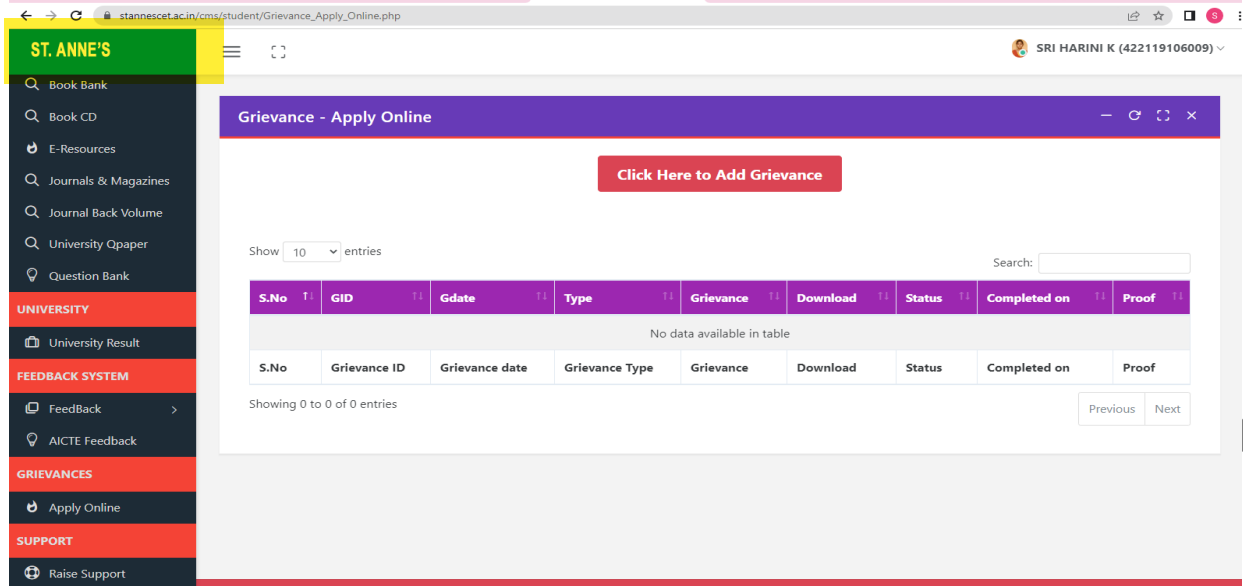

Apply online

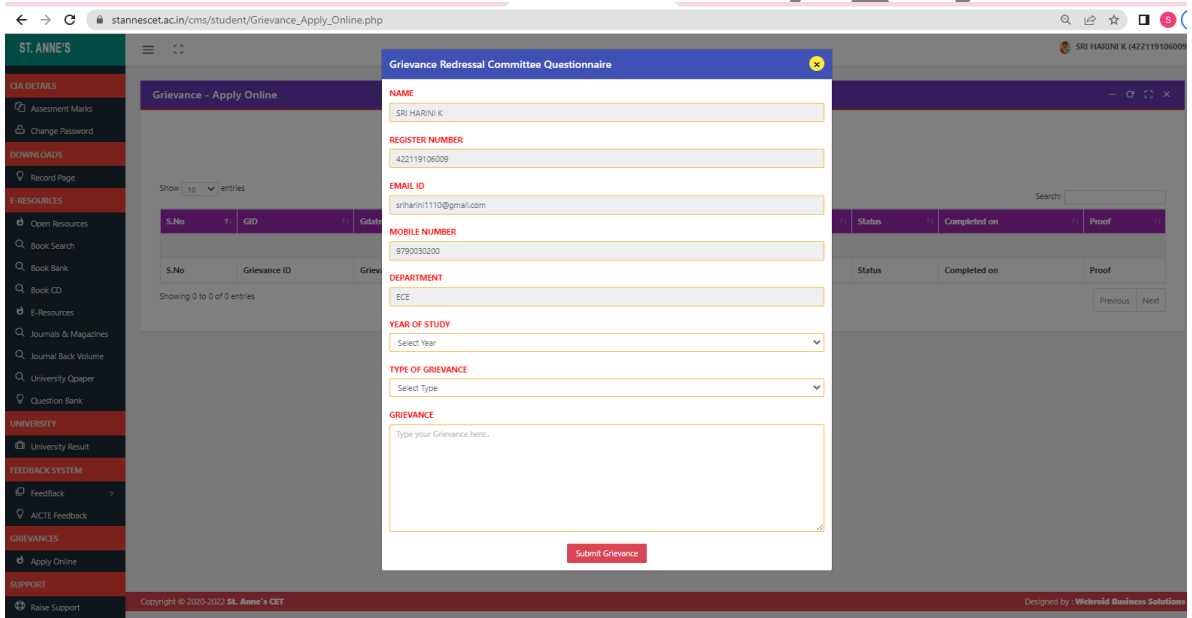

Library – NIRMAL software

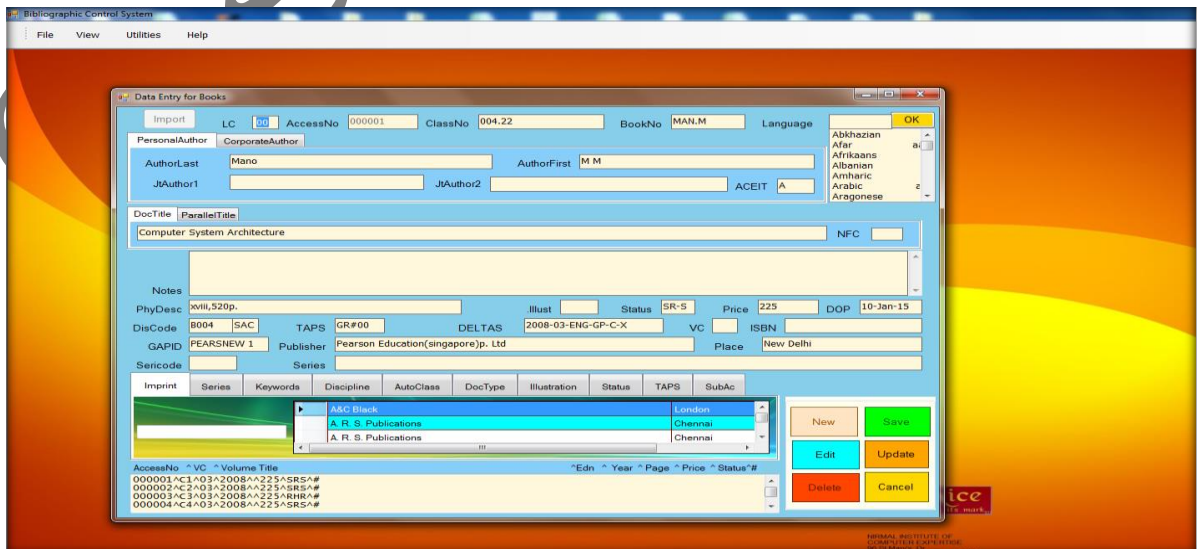

membership data entry

BOID: B21ME008 RegDate: 04-Jan-22 ExpiryDate: 04-Jan-25 Degree/Design: MECH

LastName: Dhivakar FirstName: T Title: [Dropdown]

Address: AddLine1: Slo. K. Thamizhavanan, Ranuva Veerar St AddLine2: A. Kuravankuppam

City: Periyekunchi State: TN ZIP/PIN: 607802 GroupID: Day: [Dropdown]

EMailID: Tel/Mobile: 8667656366 Password: [Masked]

BirthDate: 29-Dec-03 BldGroup: A+ DCD: [Dropdown] Message: [Text Area]

MemCat: [Dropdown] Course: [Dropdown] State: [Dropdown] Borrower: [Dropdown] BOID: [Dropdown] Degree: [Dropdown] GroupID: [Dropdown]

Buttons: AddNew, Edit, Del, Save, Update, Cancel

Watermark: Nice make it's mark
Nirmal Institute of Computer Expertise
98 St Mary's Dr
Tiruchirappalli, IN. 620002
(c) Copyright 2013

Alumni portal

stannescet.ac.in/cms/alumni/index.php

St. ANNE'S CET
(Alumni Management System)

Using Your Account Details

Username: bala

Password: [Masked]

Login

Home page

stannescet.ac.in/cms/alumni/home.php

ST. ANNE'S

BALABASKER (4221021)

Home, Social Sites, E-DATABASE, Student Database, ALUMNI, STUDENT DATA, FEEDBACK, Feedback Report, SUPPORT, Change Password, Raise Support

BALABASKER
Assistant Professor / ECE

St. Anne's ID	4221021
Anna University ID	SAT22
AICTE ID	1442113743
Qualification	B.E - M.TECH -
Area of Specialisation	Embedded System Technology, Robotics
Date of Birth	23-05-1987
Date of Joining St.Annes CET	01-07-2010
Email ID	balabasker.s@gmail.com & balabasker2006@yahoo.co.in

Data entry for alumni students

ST. ANNE'S

Home

Social Sites

E-DATABASE

Student Database

ALUMNI

STUDENT DATA

FEEDBACK

Feedback Report

SUPPORT

Change Password

Raise Support

BALABASKER (4221021)

Alumni Details

2017 - 2021

B.E - ELECTRONICS AND COMMUNICATION ENGINEERING

SUBMIT

Student details

ST. ANNE'S

Home

Social Sites

E-DATABASE

Student Database

ALUMNI

STUDENT DATA

FEEDBACK

Feedback Report

SUPPORT

Change Password

Raise Support

BALABASKER (4221021)

STUDENT DETAILS (2017 BATCH - ECE DEPARTMENT)

Show 10 entries

Search:

S.No	DEPT	PHOTO	REG NO	NAME	View Details	Status
25	ECE		422117106023	YUVARANI P	View	Update
24	ECE		422117106022	SURYA S	View	Update
23	ECE		422117106021	SUGAPRIYA C	View	Update
22	ECE		422117106020	STEPHYGRAFI M	View	Update
21	ECE		422117106019	SHALINI R	View	Update
20	ECE		422117106018	SELVA M	View	Update